

Submit 1 Copy To Appropriate District  
Office  
District I - (575) 393-6161  
1625 N. French Dr., Hobbs, NM 88240  
District II - (575) 748-1283  
811 S. First St., Artesia, NM 88210  
District III - (505) 334-6178  
1000 Rio Brazos Rd., Aztec, NM 87401  
District IV - (505) 476-3460  
1220 S. St. Francis Dr., Santa Fe, NM  
87505

State of New Mexico  
Energy, Minerals and Natural Resources

Form C-103  
Revised August 1, 2011

OIL CONSERVATION DIVISION  
1220 South St. Francis Dr.  
Santa Fe, NM 87505

WELL API NO. 30-025-07713
5. Indicate Type of Lease STATE <input type="checkbox"/> FEE <input checked="" type="checkbox"/>
6. State Oil & Gas Lease No.
7. Lease Name or Unit Agreement Name A.N. ETZ
8. Well Number 1
9. OGRID Number 161968
10. Pool name or Wildcat SWD, San Andres
11. Elevation (Show whether DR, RKB, RT, GR, etc.) 3588 gr

SUNDRY NOTICES AND REPORTS ON WELLS  
(DO NOT USE THIS FORM FOR PROPOSALS TO DRILL OR TO DEEPEN OR PLUG BACK TO A  
DIFFERENT RESERVOIR. USE "APPLICATION FOR PERMIT" (FORM C-101) FOR SUCH  
PROPOSALS.)

1. Type of Well: Oil Well ☐ Gas Well ☒ Other SWD

2. Name of Operator  
Mesquite SWD Inc.

3. Address of Operator  
P.O. Box 1479 Carlsbad NM 88221

4. Well Location

Unit Letter P : 660 feet from the South line and 660 feet from the East line  
Section 26 Township 19S Range 98E 38E NMPM County Lea

12. Check Appropriate Box to Indicate Nature of Notice, Report or Other Data

NOTICE OF INTENTION TO:

PERFORM REMEDIAL WORK ☒ PLUG AND ABANDON ☐  
TEMPORARILY ABANDON ☐ CHANGE PLANS ☐  
PULL OR ALTER CASING ☐ MULTIPLE COMPL ☐  
DOWNHOLE COMMINGLE ☐

OTHER: ☐

SUBSEQUENT REPORT OF:

REMEDIAL WORK ☒ ALTERING CASING ☐  
COMMENCE DRILLING OPNS. ☐ P AND A ☐  
CASING/CEMENT JOB ☐

OTHER: ☐

13. Describe proposed or completed operations. (Clearly state all pertinent details, and give pertinent dates, including estimated date of starting any proposed work). SEE RULE 19.15.7.14 NMAC. For Multiple Completions: Attach wellbore diagram of proposed completion or recompletion.

CLW  
7/13/2011 Pressure on back side shut well in. Plan on pulling well.

Spud Date:

Rig Release Date:

I hereby certify that the information above is true and complete to the best of my knowledge and belief.

SIGNATURE Clay Wilson TITLE President DATE 7/22/11  
Type or print name Clay Wilson E-mail address: \_\_\_\_\_ PHONE: 575-706-1840  
For State Use Only

APPROVED BY: Mark Whitaker TITLE Compliance Officer DATE 08-12-2011  
Conditions of Approval (if any): \_\_\_\_\_

# INJECTION WELL DATA SHEET

OPERATOR MESQUITE SWD INC

WELL NAME & NUMBER A. N. ETZ No. 1

WELL LOCATION 660' FEL & 660' FSL P 26 19S 38E  
FOOTAGE LOCATION UNIT LETTER SECTION TOWNSHIP RANGE

## WELLBORE SCHEMATIC

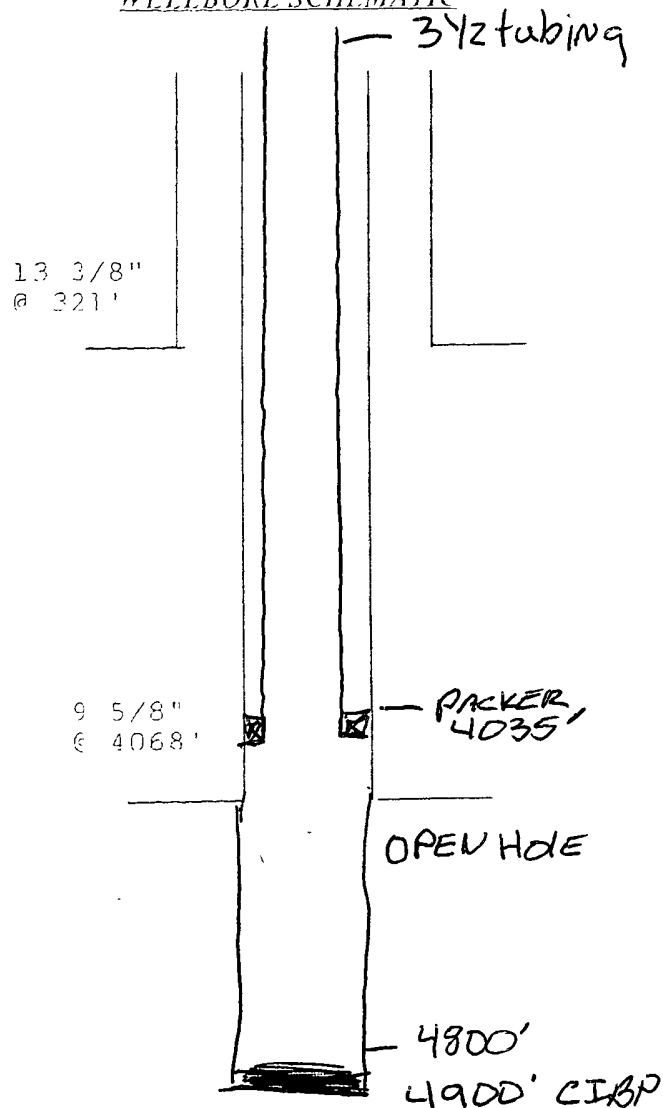

## WELL CONSTRUCTION DATA

### Surface Casing

Hole Size 17 1/2" Casing Size 13 3/8"  
Cemented with 500 SA or 321  
Top of Cement 534 Method Determined Pump

### Intermediate Casing

Hole Size 12 1/4" Casing Size 9 5/8"  
Cemented with 1700 SA or 4068  
Top of Cement 4080 Method Determined Pump

### Production Casing

Hole Size N/A Casing Size \_\_\_\_\_  
Cemented with \_\_\_\_\_ SA or \_\_\_\_\_  
Top of Cement \_\_\_\_\_ Method Determined \_\_\_\_\_  
Total Depth \_\_\_\_\_

### Injection Interval

4087' feet to 4800'

(Perforated or Open Hole indicate when)

4800'  
PER SA  
SUBJECT



# API Well Number Banner

## Report Description

This report shows a Well's API Number in Barcode format for purposes of scanning. The Barcode format is Code 39.



**30025077130000**

30 25 7713

A N ETZ No.001

MESQUITE SWD, INC

8/12/2011

District I - (575) 393-6161  
1625 N. French Dr., Hobbs, NM 88240  
District II - (575) 748-1283  
811 S. First St., Artesia, NM 88210  
District III - (505) 334-6178  
1000 Rio Brazos Rd., Aztec, NM 87410  
District IV - (505) 476-3460  
1220 S. St. Francis Dr., Santa Fe, NM 87505

HOBBS OGD  
AUG 11 2011  
RECEIVED

OIL CONSERVATION DIVISION  
1220 South St. Francis Dr.  
Santa Fe, NM 87505

WELL API NO. 30-025-07713
5. Indicate Type of Lease STATE <input type="checkbox"/> FEE <input checked="" type="checkbox"/>
6. State Oil & Gas Lease No.
7. Lease Name or Unit Agreement Name A.N. ETZ
8. Well Number 1
9. OGRID Number 161968
10. Pool name or Wildcat SWD, San Andres
11. Elevation (Show whether DR, RKB, RT, GR, etc.) 3588 gr

**SUNDRY NOTICES AND REPORTS ON WELLS**  
(DO NOT USE THIS FORM FOR PROPOSALS TO DRILL OR TO DEEPEN OR PLUG BACK TO A DIFFERENT RESERVOIR USE "APPLICATION FOR PERMIT" (FORM C-101) FOR SUCH PROPOSALS.)

1. Type of Well: Oil Well ☐ Gas Well ☒ Other SWD

2. Name of Operator  
Mesquite SWD Inc.

3. Address of Operator  
P.O. Box 1479 Carlsbad NM 88221

4. Well Location  
Unit Letter P: 660 feet from the South line and 660 feet from the East line  
Section 26 Township 19S Range 98E 38E NMPM County Lea

12. Check Appropriate Box to Indicate Nature of Notice, Report or Other Data

<b>NOTICE OF INTENTION TO:</b> PERFORM REMEDIAL WORK <input type="checkbox"/> PLUG AND ABANDON <input type="checkbox"/> TEMPORARILY ABANDON <input type="checkbox"/> CHANGE PLANS <input type="checkbox"/> PULL OR ALTER CASING <input type="checkbox"/> MULTIPLE COMPL <input type="checkbox"/> DOWNHOLE COMMINGLE <input type="checkbox"/>		<b>SUBSEQUENT REPORT OF:</b> REMEDIAL WORK <input checked="" type="checkbox"/> ALTERING CASING <input type="checkbox"/> COMMENCE DRILLING OPNS. <input type="checkbox"/> P AND A <input type="checkbox"/> CASING/CEMENT JOB <input type="checkbox"/>	
OTHER: <input type="checkbox"/>		OTHER: <input type="checkbox"/>	

13. Describe proposed or completed operations. (Clearly state all pertinent details, and give pertinent dates, including estimated date of starting any proposed work). SEE RULE 19.15.7.14 NMAC. For Multiple Completions: Attach wellbore diagram of proposed completion or recompletion.

7/14/2011 Notify Ocd Hobbs office Slivia Dickey. Rigged up Falcon services. TOH tubing had layed down, picked up 4035ft new string 3 1/2 Salta lined tubing. pump 320 bbls of packer fluid set packer 4035ft.  
7/19/2011 Ran chart starting pressure 420psi final 405psi. Injecting into the San Andres from 4087 ft to 4800ft swd order number 792-0

Spud Date:

Rig Release Date:

I hereby certify that the information above is true and complete to the best of my knowledge and belief.

SIGNATURE Clay L Wilson TITLE President DATE 7/22/11  
Type or print name Clay L Wilson E-mail address: \_\_\_\_\_ PHONE: 575-706-1840  
**For State Use Only**  
APPROVED BY: Mark Whitaker TITLE Compliance Officer DATE AUG 12 2011  
Conditions of Approval (if any): \_\_\_\_\_

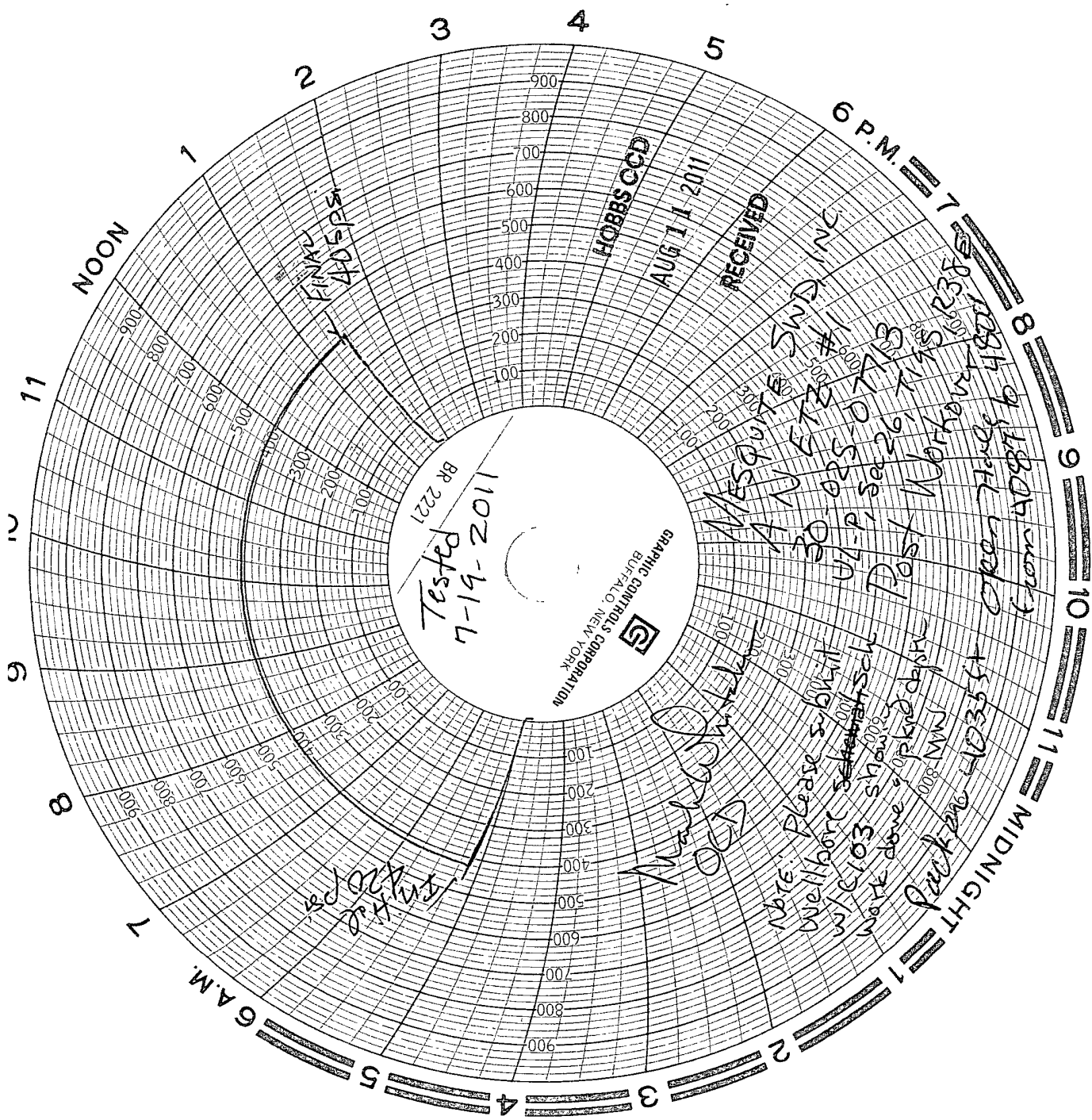

Tested  
7-19-2011  
BR 2221

GRAPHIC CONTROLS CORPORATION  
BUFFALO, NEW YORK

Wellbore  
Schematics  
C/O 3  
show logs  
work done &  
signed depth

MESQUITE S.W.D. INC  
AUG 11 2011  
RECEIVED

Note: Please submit  
wellbore schematics  
w/ C/O 3 show logs  
work done & signed depth

Pack 26 403511

open tube 4800  
Chom 4084 (w/ov)

Post Workover 11/28/08

UT-P, sec 26, T138

30-025-07703

AUG 11 2011

MESQUITE S.W.D. INC

HOBBS CCD

KINKU 405PS

Tested 7-19-2011 BR 2221