

30-025-40230

HOBBS OCD

AUG 03 2011

Manzano, LLC
MULTI-POINT SURFACE USE AND OPERATIONS PLAN

RECEIVED

Queenie 15 Federal #1
Surface Location
200' FSL & 795' FWL
Section 14, T20S, R32E
Bottom Hole Location
1980' FSL & 330' FEL
Section 15, T20S, R32E
Lea County, New Mexico

This plan is submitted with Form 3160-3, Application for Permit to Drill, covering the above described well. The purpose of this plan is to describe the location of the proposed well, the proposed construction activities and operations plan, the magnitude of the surface disturbance involved and the procedures to be followed in rehabilitating the surface after completion of the operations, so that a complete appraisal can be made of the environmental effect associated with the operations.

1. EXISTING ROADS:

- a. The well site and elevation plat for the proposed well are reflected on the well site layout; Form C-102. The well was staked by Basin Surveys Company.
- b. Exhibit 2A is a portion of a topo map showing the well and roads in the vicinity of the proposed location. The proposed wellsite and the access route to the location are indicated in red on Exhibit 2.
- c. Routine grading and maintenance of existing roads will be conducted as necessary to maintain their condition as long as any operations continue on this lease.

DIRECTIONS:

From the intersection of Highway 62-180 and 176 go east on 62-180 $\frac{3}{4}$ of a mile to Laguna road. Turn North or left and proceed .5 miles to Hydra road. Turn left or West and go 1.5 miles to Queenie 15 Fed #1 location

2. PLANNED ACCESS ROAD:

The proposed access road is Hydra road, no new roads will be constructed
The proposed access road is shown in Exhibit 2 and Exhibit 2C.

AUG 15 2011

3. LOCATION OF EXISTING AND/OR PROPOSED FACILITIES:

- A. In the event the well is found productive, the Queenie 15 Federal-1 tank battery would be utilized and the necessary production equipment will be installed at the well site. A Site Facilities Diagram will be submitted upon completion of facility.
- B. All flowlines will adhere to API standards
- C. If electricity is needed, power will be obtained from Xcel Electric. Xcel Electric will apply for ROW for their power lines.
- D. If the well is productive, rehabilitation plans are as follows:
 - i. The original topsoil from the well site will be returned to the location. The drill site will then be contoured as close as possible to the original state.

4. LOCATION AND TYPES OF WATER SUPPLY:

This location will be drilled using a combination of water mud systems (outlined in the Drilling Program). The water will be obtained from commercial water stations in the area and hauled to location by transport truck using the existing and proposed roads shown in Exhibit #2C. On occasion, water will be obtained from a pre-existing water well, running a pump directly to the drill rig. In these cases where a poly pipeline is used to transport water for drilling purposes, the existing and proposed road shown in Exhibit "2C" will be utilized.

5. CONSTRUCTION MATERIALS:

All Caliche utilized for the drilling pad and proposed access road will be obtained from an existing BLM approved pit or from prevailing deposits found under the location. All roads will be constructed of 6" rolled and compacted caliche. Will use BLM recommended use of extra caliche from other locations close by for roads, if available.

6. METHODS OF HANDLING WASTE MATERIAL:

- a. All trash, junk and other waste material will be removed from the wellsite within 30 days after finishing drilling and/or completion operations. All waste material will be contained in trash cages or trash bins to prevent scattering. When the job is completed, all contents will be removed and disposed of in an approved sanitary landfill.
- b. The supplier, including broken sacks, will pick up slats remaining after completion of well.
- c. A porto-john will be provided for the rig crews. This equipment will be properly maintained during the drilling and completion operations and will be removed when all operations are complete.
- d. Disposal of fluids to be transported by an approved disposal company.

8. ANCILLARY FACILITIES:

No campsite or other facilities will be constructed as a result of this well.

9. WELLSITE LAYOUT:

- a. Exhibit 3 shows the proposed well site layout with dimensions of the pad layout.
- b. This exhibit indicates proposed location of reserve and sump pits if utilized and living facilities.
- c. Mud pits in the active circulating system will be steel pits and a closed loop system will be utilized.

10. PLANS FOR SURFACE RECLAMATION:

- a. After finishing drilling and/or completion operations, if the well is found non-commercial, the caliche will be removed from the pad and transported to the original caliche pit or used for other drilling locations. The road will be reclaimed as directed by the BLM. The original top soil will again be returned to the pad and contoured, as close as possible, to the original state.
- b. The location and road will be rehabilitated as recommended by the BLM.
- c. If the well is deemed commercially productive, the reserve pit will be restored as described in 10(A) within 120 days subsequent to the completion date. Caliche from areas of the pad site not required for operations will be reclaimed. The original top soil will be returned to the area of the drill pad not necessary to operate the well. These unused areas of the drill pad will be contoured, as close as possible, to match the original topography.

11. SURFACE OWNERSHIP:

The surface is owned by the US Government and is administered by the Bureau of Land Management. The surface is multiple use with the primary uses of the region for the grazing of livestock and the production of oil and gas. The proposed road routes and the surface location will be restored as directed by the BLM.

12. OTHER INFORMATION:

- a. The area surrounding the well site is grassland. The topsoil is very sandy in nature. The vegetation is moderately sparse with native prairie grass, some mesquite bushes and shinnery oak. No wildlife was observed but it is likely that deer, rabbits, coyotes, and rodents traverse the area.
- b. There is no permanent or live water in the general proximity of the location.
- c. There are no dwellings within 2 miles of location.

HOBBS OCD

AUG 03 2011

12. OPERATOR'S REPRESENTATIVE:

RECEIVED

CERTIFICATION:

I hereby certify that I, or persons under my direct supervision, have inspected the proposed drillsite and access route, that I am familiar with the conditions which presently exist; that the statements made in this plan are to the best of my knowledge, true and correct; and that the work associated with the operations proposed herein will be performed by Manzano, LLC and its contractors and subcontractors in conformity with this plan and the terms and conditions under which it is approved. This statement is subject to the provisions of 18 U.S.C. 1001 for the filing of a false statement.

Manzano, LLC

5-6-2011
Date

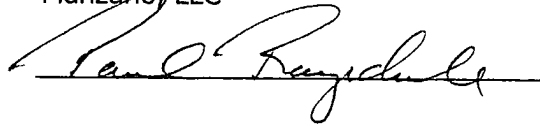
A handwritten signature in black ink, appearing to read "Paul Ragsdale", written over a horizontal line.

Paul Ragsdale
Operations Manager
Manzano, LLC

SECTION 14, TOWNSHIP 20 SOUTH, RANGE 32 EAST, N.M.P.M.,
LEA COUNTY, NEW MEXICO.

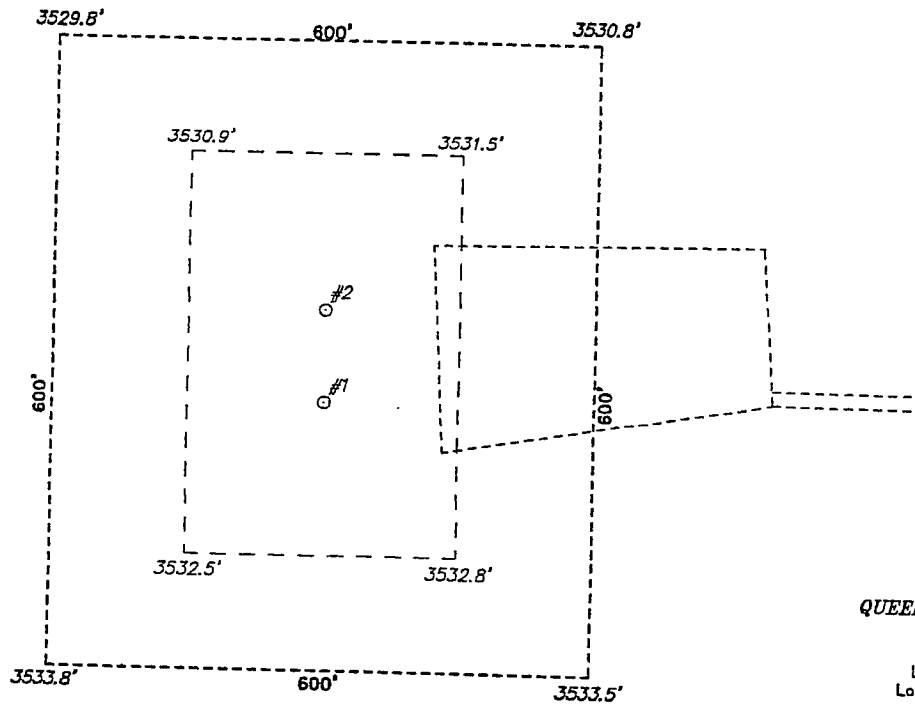

MANZANO, LLC
QUEENIE "15" FEDERAL #1
ELEV. - 3532'

Lat - N 32°33'59.34"
Long - W 103°44'34.39"
NMSPCE - N 570322.054
E 723235.890
(NAD-83)

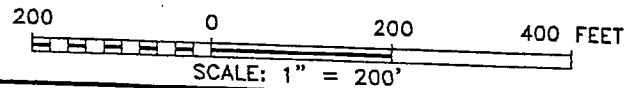

Directions to Location:

FROM THE JUNCTION OF HWY 62-180 AND LAGUNA,
GO NORTH 0.5 MILES TO LEASE ROAD, ON LEASE
ROAD GO WEST 1.5 MILES TO WELL PAD AND
PROPOSED LEASE ROAD.

MANZANO, LLC

REF: QUEENIE "15" FEDERAL #1 / WELL PAD TOPO

THE QUEENIE "15" FEDERAL #1 LOCATED 200'

FROM THE SOUTH LINE AND 795' FROM THE WEST LINE OF
SECTION 15, TOWNSHIP 20 SOUTH, RANGE 32 EAST,

N.M.P.M., LEA COUNTY, NEW MEXICO.

BASIN SURVEYS P.O. BOX 1786--HOBBS, NEW MEXICO

W.O. Number: 24070

Drawn By: J. SMALL

Date: 01-28-2011

Disk: JMS 24070

Survey Date: 01-24-2011

Sheet 1 of 1 Sheets

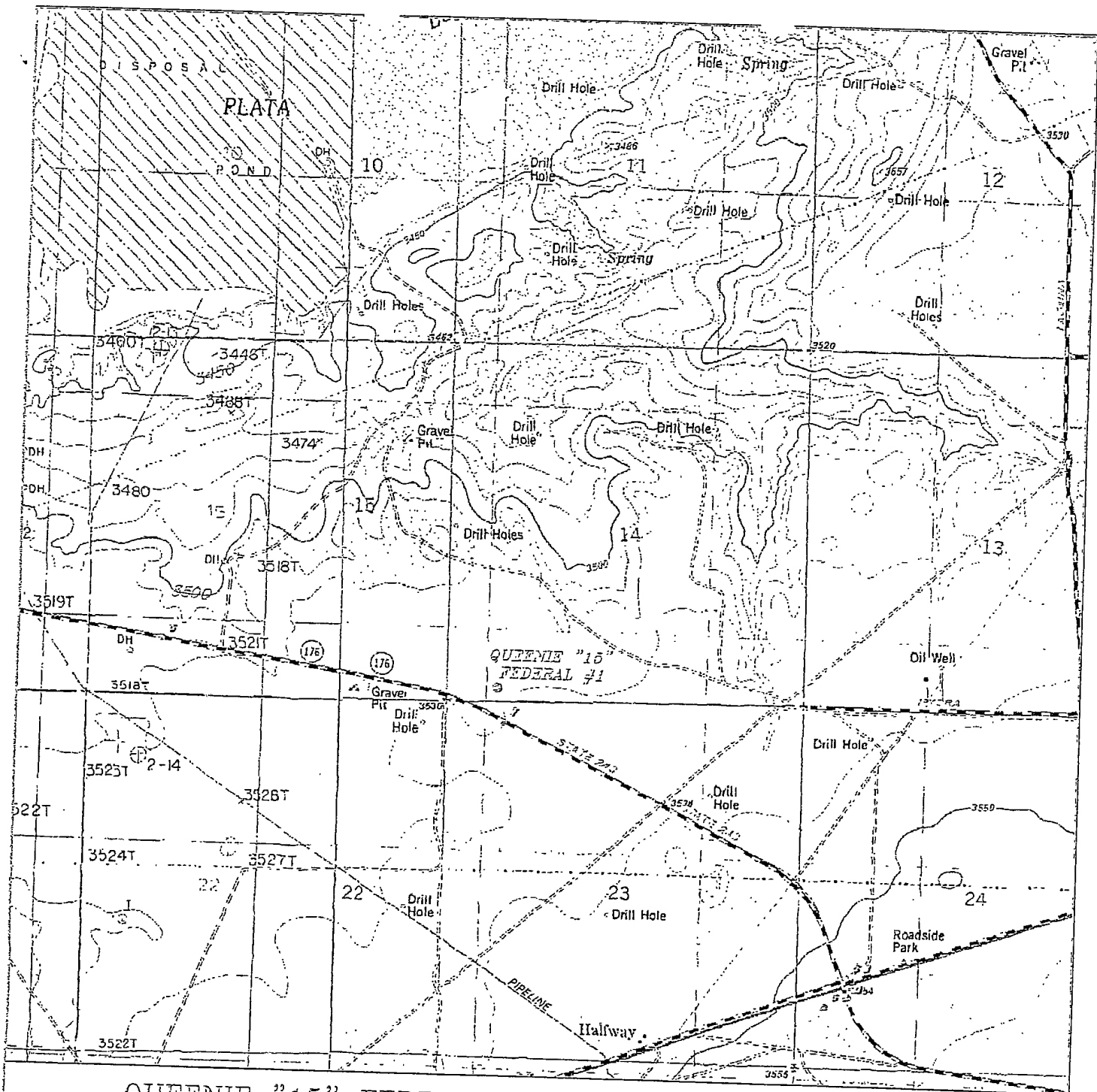

QUEENIE "15" FEDERAL #1
 Located 200' FSL and 795' FWL
 Section 14, Township 20 South, Range 32 East,
 N.M.P.M., Lea County, New Mexico.

**basin
surveys**
 focused on excellence
 in the oilfield

P.O. Box 1736
 1120 N. West County Rd.
 Hobbs, New Mexico 88241
 (575) 393-7316 - Office
 (575) 392-2208 - Fax
 basin surveys.com

W.O. Number: JMS 24070

Survey Date: 01-24-2011

Scale: 1" = 2000'

Date: 01-28-2008

MANZANO, LLC

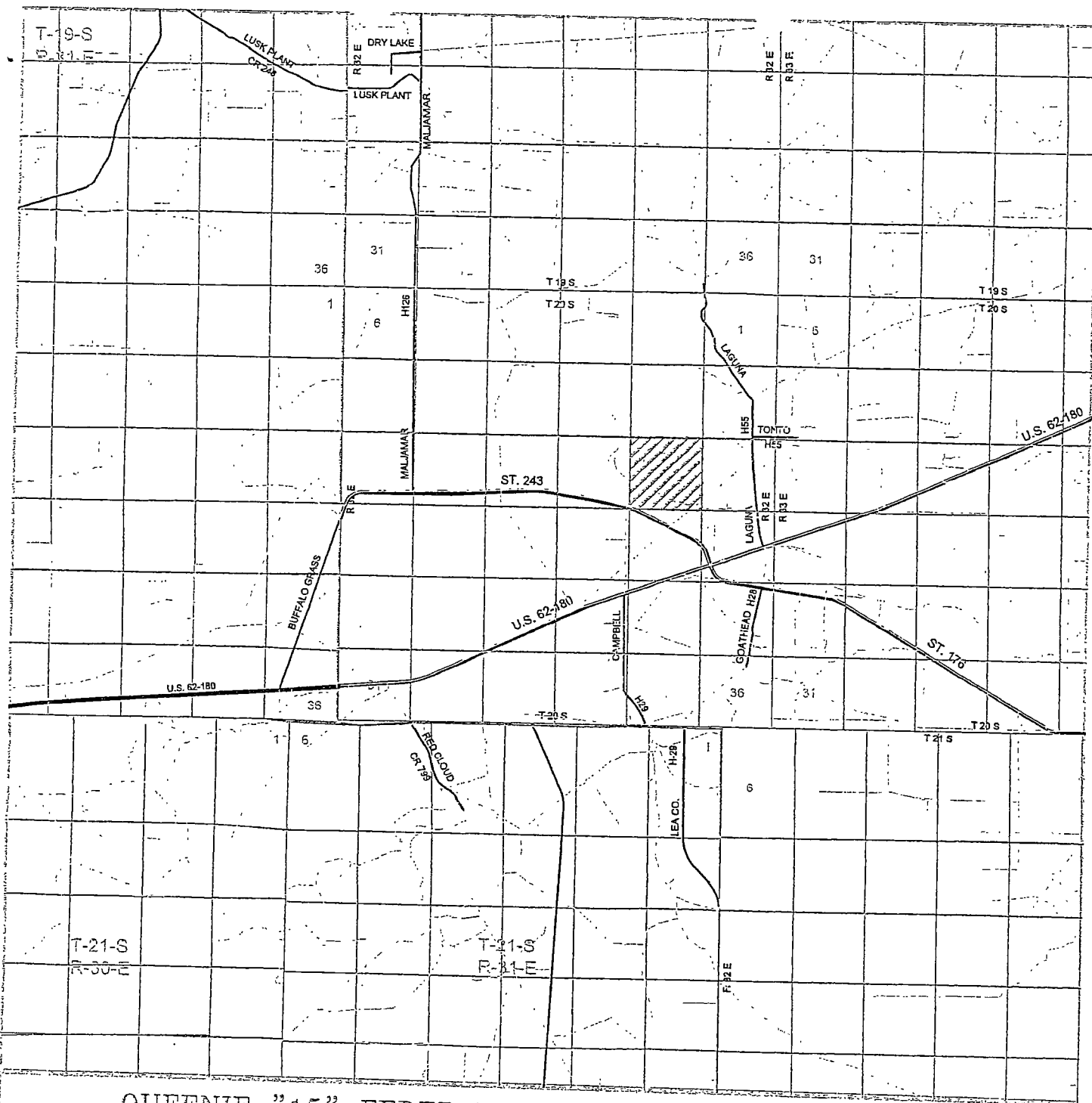

QUEENIE "15" FEDERAL #1
 Located 200' FSL and 795' FWL
 Section 14, Township 20 South, Range 32 East,
 N.M.P.M., Lea County, New Mexico.

surveys

focused on excellence
 in the oilfield

P.O. Box 1783
 1120 N. West County Rd.
 Hobbs, New Mexico 88241
 (575) 393-7318 - Office
 (575) 392-2208 - Fax
 businessurvey.com

W.O. Number: JMS 24070

Survey Date: 01-24-2011

Scale: 1" = 2 Miles

Date: 01-28-2008

MANZANO, LLC

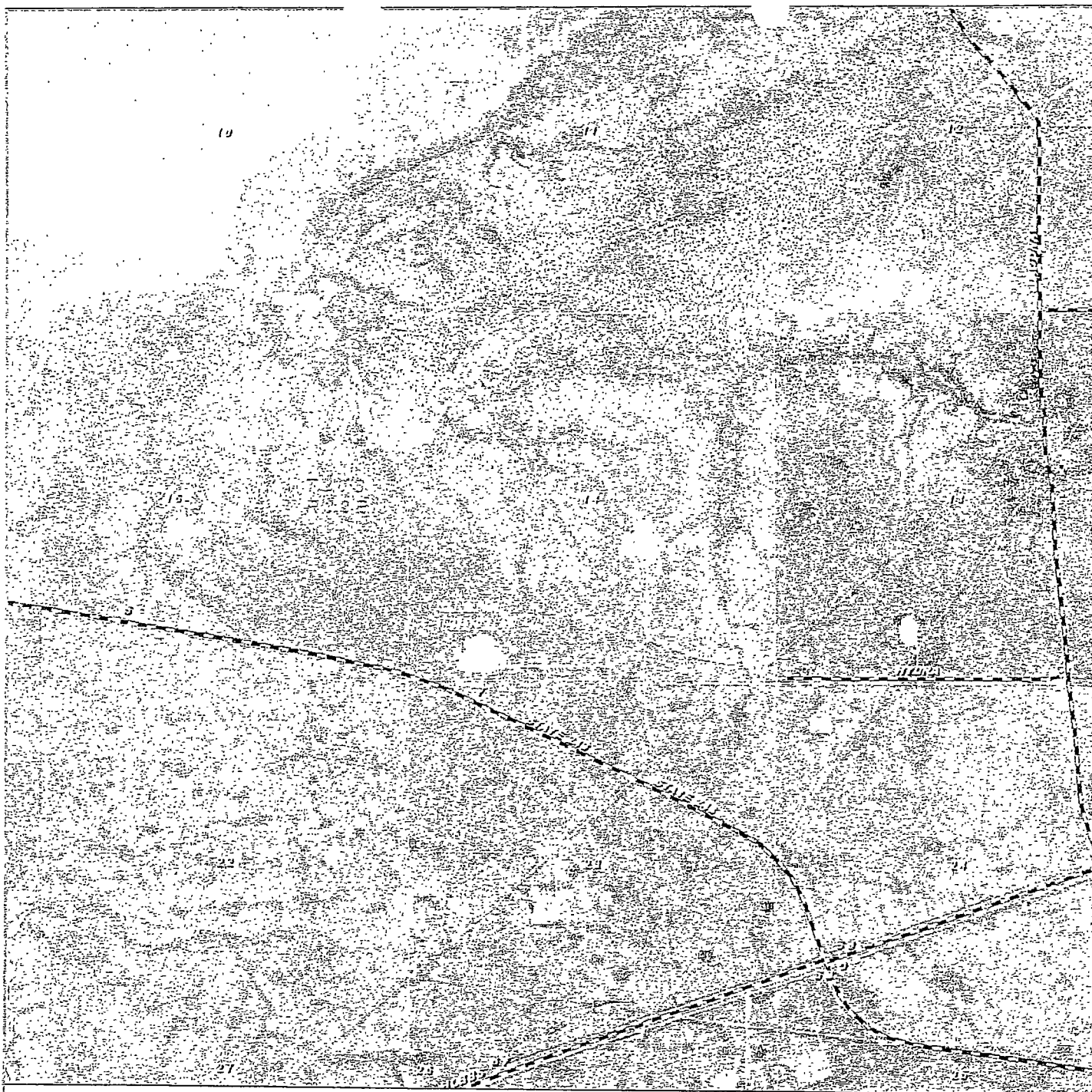

QUEENIE "15" FEDERAL #1
Located 200' FSL and 795' FWL
Section 14, Township 20 South, Range 32 East,
N.M.P.M., Lea County, New Mexico.

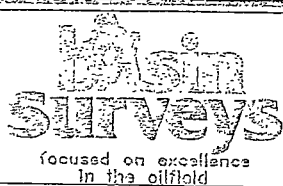

P.O. Box 1786
1120 N. West County Rd.
Hobbs, New Mexico 88241
(575) 393-7318 - Office
(575) 392-2206 - Fax
basinsurveys.com

W.O. Number: JMS 24070

Scale: 1" = 2000'

YELLOW TINT - USA LAND
BLUE TINT - STATE LAND
NATURAL COLOR - FEE LAND

MANZANO, LLC