

District I  
1625 N. French Trl., Hobbs, NM 88240  
Phone: (505) 393-6161 Fax: (505) 393-6170  
District II  
811 S. First St., Artesia, NM 88210  
Phone: (505) 334-6178 Fax: (505) 334-6170  
District III  
1000 Rio Brazos Road, Aztec, NM 87410  
Phone: (505) 334-6178 Fax: (505) 334-6170  
District IV  
1220 S. St. Francis Dr., Santa Fe, NM 87505  
Phone: (505) 476-3460 Fax: (505) 476-3462

State of New Mexico  
Energy, Minerals & Natural Resources Department  
OIL CONSERVATION DIVISION  
1220 South St. Francis Dr.  
Santa Fe, NM 87505

Form C-102  
Revised August 1, 2011  
Submit one copy to appropriate  
District Office  
☐ AMENDED REPORT

WELL LOCATION AND ACREAGE DEDICATION PLAT

<sup>1</sup> API Number <b>30-024 43177</b>	<sup>2</sup> Pool Code <b>97899 96566</b>	<sup>3</sup> Pool Name <b><del>COTTON DRAW, BONE SPRING, BAS</del></b>
<sup>4</sup> Property Code <b>300635</b>	<sup>5</sup> Well Number <b>281H</b>	<b>W-025 G-06 S253206M; BONE SPRING</b>
<sup>6</sup> GRID No. <b>6137</b>	<sup>7</sup> Operator Name <b>DEVON ENERGY PRODUCTION COMPANY, L.P.</b>	<sup>8</sup> Elevation <b>3417.5</b>

<sup>10</sup> Surface Location

UL or lot no.	Section	Township	Range	Lot Idn	Feet from the	North/South line	Feet from the	East/West line	County
<b>1 / D</b>	<b>18</b>	<b>25 S</b>	<b>32 E</b>		<b>233</b>	<b>NORTH</b>	<b>169</b>	<b>WEST</b>	<b>LEA</b>

<sup>11</sup> Bottom Hole Location If Different From Surface

UL or lot no.	Section	Township	Range	Lot Idn	Feet from the	North/South line	Feet from the	East/West line	County
<b>4 / m</b>	<b>18</b>	<b>25 S</b>	<b>32 E</b>		<b>330</b>	<b>SOUTH</b>	<b>440</b>	<b>WEST</b>	<b>LEA</b>

<sup>12</sup> Dedicated Acres	<sup>13</sup> Joint or Infill	<sup>14</sup> Consolidation Code	<sup>15</sup> Order No.
<b>159.41</b>	<b>158.74</b>		

No allowable will be assigned to this completion until all interests have been consolidated or a non-standard unit has been approved by the division.

<p>N89°39'32"E 2658.63 FT</p> <p>169'</p> <p>233'</p> <p>SURFACE LOCATION</p> <p>L1</p> <p>40.09 AC. - SVY</p> <p>NW CORNER SEC. 18</p> <p>LAT. = 32.1375733°N</p> <p>LONG. = 103.7230046°W</p> <p>NMSP EAST (FT)</p> <p>N = 414320.09</p> <p>E = 730250.66</p> <p>L2</p> <p>W/4 CORNER SEC. 18</p> <p>LAT. = 32.1303174°N</p> <p>LONG. = 103.7230198°W</p> <p>NMSP EAST (FT)</p> <p>N = 411680.47</p> <p>E = 730260.90</p> <p>L3</p> <p>SW CORNER SEC. 18</p> <p>LAT. = 32.1230600°N</p> <p>LONG. = 103.7230339°W</p> <p>NMSP EAST (FT)</p> <p>N = 409040.33</p> <p>E = 730271.48</p> <p>L4</p> <p>39.94 AC. - SVY</p> <p>BOTTOM OF HOLE</p> <p>440'</p> <p>330'</p> <p>S89°31'59"W 2647.67 FT</p>		<p>N89°39'32"E 2658.63 FT</p> <p>N/4 CORNER SEC. 18</p> <p>SCALED</p> <p>COTTON DRAW UNIT 281H</p> <p>ELEV. = 3417.5'</p> <p>LAT. = 32.1369331°N (NAD83)</p> <p>LONG. = 103.7224603°W</p> <p>NMSP EAST (FT)</p> <p>N = 414088.15</p> <p>E = 730420.44</p> <p>NOTE: LATITUDE AND LONGITUDE COORDINATES ARE SHOWN USING THE NORTH AMERICAN DATUM OF 1983 (NAD83). LISTED NEW MEXICO STATE PLANE EAST COORDINATES ARE GRID (NAD83). BASIS OF BEARING AND DISTANCES USED ARE NEW MEXICO STATE PLANE EAST COORDINATES MODIFIED TO THE SURFACE.</p> <p>BOTTOM OF HOLE</p> <p>LAT. = 32.1239699°N</p> <p>LONG. = 103.7216112°W</p> <p>NMSP EAST (FT)</p> <p>N = 409373.85</p> <p>E = 730710.06</p> <p>S/4 CORNER SEC. 18</p> <p>LAT. = 32.1230778°N</p> <p>LONG. = 103.7144835°W</p> <p>NMSP EAST (FT)</p> <p>N = 409061.90</p> <p>E = 732918.48</p>	<p>N89°39'32"E 2658.63 FT</p> <p>NE CORNER SEC. 18</p> <p>LAT. = 32.1375763°N</p> <p>LONG. = 103.7058302°W</p> <p>NMSP EAST (FT)</p> <p>N = 414351.75</p> <p>E = 735566.66</p> <p>S0000742°E 2639.13 FT</p> <p>E/4 CORNER SEC. 18</p> <p>LAT. = 32.1303234°N</p> <p>LONG. = 103.7058608°W</p> <p>NMSP EAST (FT)</p> <p>N = 411713.20</p> <p>E = 735572.57</p> <p>S0000302°E 2637.12 FT</p> <p>S89°40'54"W 2657.03 FT</p>	<p><b>17 OPERATOR CERTIFICATION</b></p> <p>I hereby certify that the information contained herein is true and complete to the best of my knowledge and belief, and that this organization either owns a working interest or undivided mineral interest in the land including the proposed bottom hole location or has a right to drill this well at this location pursuant to a contract with an owner of such a mineral or working interest, or to a voluntary pooling agreement or a compulsory pooling under heretofore entered by the division.</p> <p><i>Linda Good</i> 10/16/15 Signature Date</p> <p>Linda Good Printed Name</p> <p>linda.good@dmv.com E-mail Address</p> <p><b>18 SURVEYOR CERTIFICATION</b></p> <p>I hereby certify that the well location shown on this plat was plotted from field notes of actual surveys made by me or under my supervision, and that the same is true and correct to the best of my belief.</p> <p>MAY 28, 2015 Date of Survey</p> <p><i>Simon F. Jaramillo</i> Signature and Seal of Professional Surveyor</p> <p>Certificate Number: 12797 SURVEY NO. 3935</p>
---	--	---	--	--

APR 22 2016

SECTION 18, TOWNSHIP 25 SOUTH, RANGE 32 EAST, N.M.P.M.  
LEA COUNTY, STATE OF NEW MEXICO  
SITE MAP

NOTE: LATITUDE AND LONGITUDE COORDINATES ARE SHOWN USING THE NORTH AMERICAN DATUM OF 1983 (NAD83). LISTED NEW MEXICO STATE PLANE EAST COORDINATES ARE GRID (NAD83). BASIS OF BEARING AND DISTANCES USED ARE NEW MEXICO STATE PLANE EAST COORDINATES MODIFIED TO THE SURFACE.

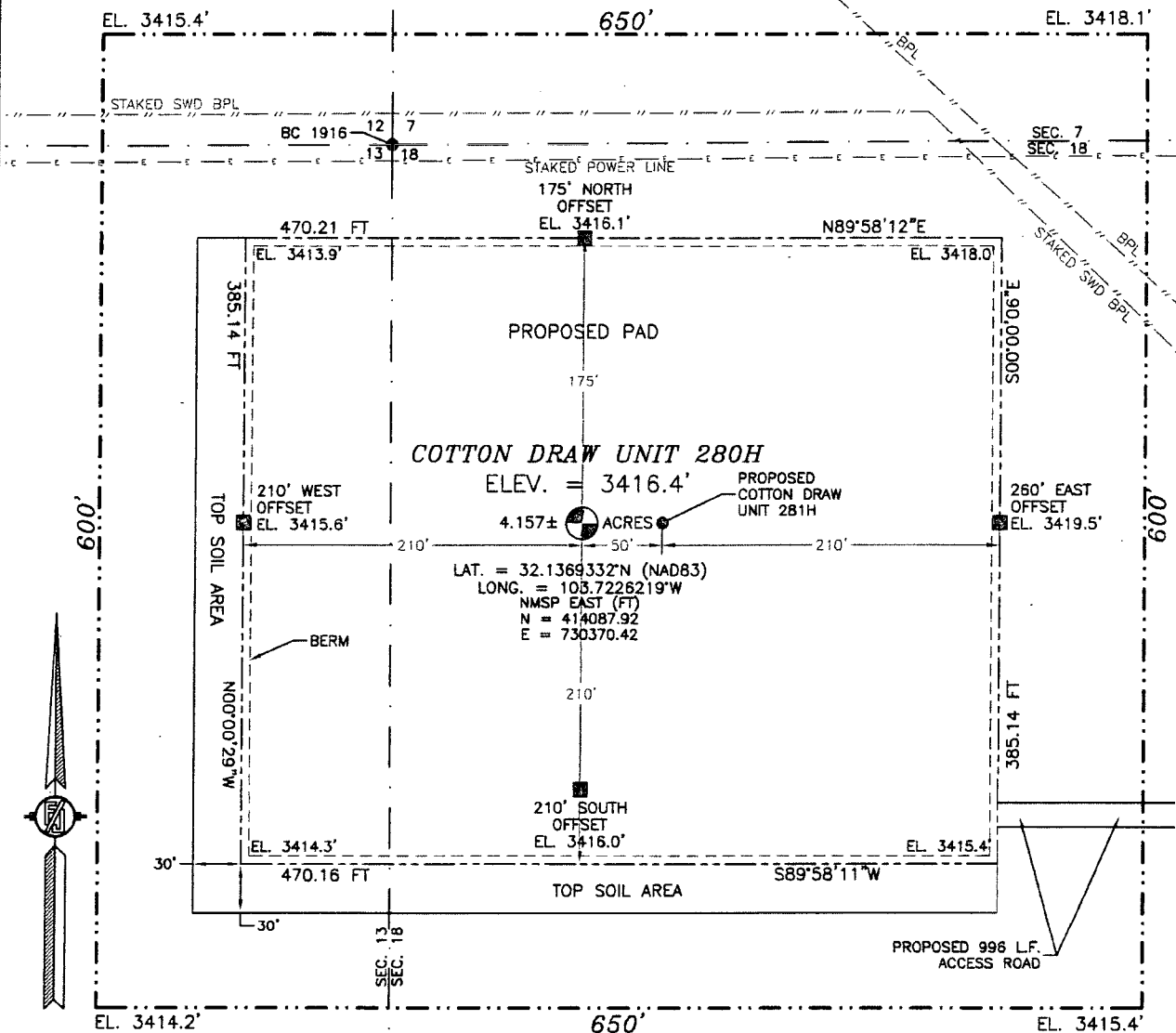

010 50 100 200

SCALE 1" = 100'

**DIRECTIONS TO LOCATION**

FROM THE INTERSECTION OF STATE HWY #128 AND COUNTY ROAD #1 (ORLA HWY) GO SOUTH ON COUNTY #1 APPROX. 6.2 MILES TO MONSANTO ROAD ON RIGHT (WEST). TURN WEST ON MONSANTO ROAD GO APPROX. 2.1 MILES ROAD TURNS RIGHT (NORTH). GO NORTH APPROX. 0.9 MILE ROAD TURNS LEFT (WEST). GO WEST APPROX. 0.8 MILE TO A ROAD LATH ON RIGHT (NORTH) OF ROAD. FOLLOW ROAD LATHS NORTH APPROX. 0.13 MILE PROPOSED ROAD LATHS TURN LEFT (WEST) GO WEST APPROX. 370' TO LOCATION.

DEVON ENERGY PRODUCTION COMPANY, L.P.  
COTTON DRAW UNIT 280H

LOCATED 233 FT. FROM THE NORTH LINE  
AND 119 FT. FROM THE WEST LINE OF  
SECTION 18, TOWNSHIP 25 SOUTH,  
RANGE 32 EAST, N.M.P.M.  
LEA COUNTY, STATE OF NEW MEXICO

MAY 28, 2015

SURVEY NO. 3934

MADRON SURVEYING, INC.

301 SOUTH CANAL  
(575) 234-3341

CARLSBAD, NEW MEXICO

SECTION 18, TOWNSHIP 25 SOUTH, RANGE 32 EAST, N.M.P.M.  
LEA COUNTY, STATE OF NEW MEXICO  
LOCATION VERIFICATION MAP

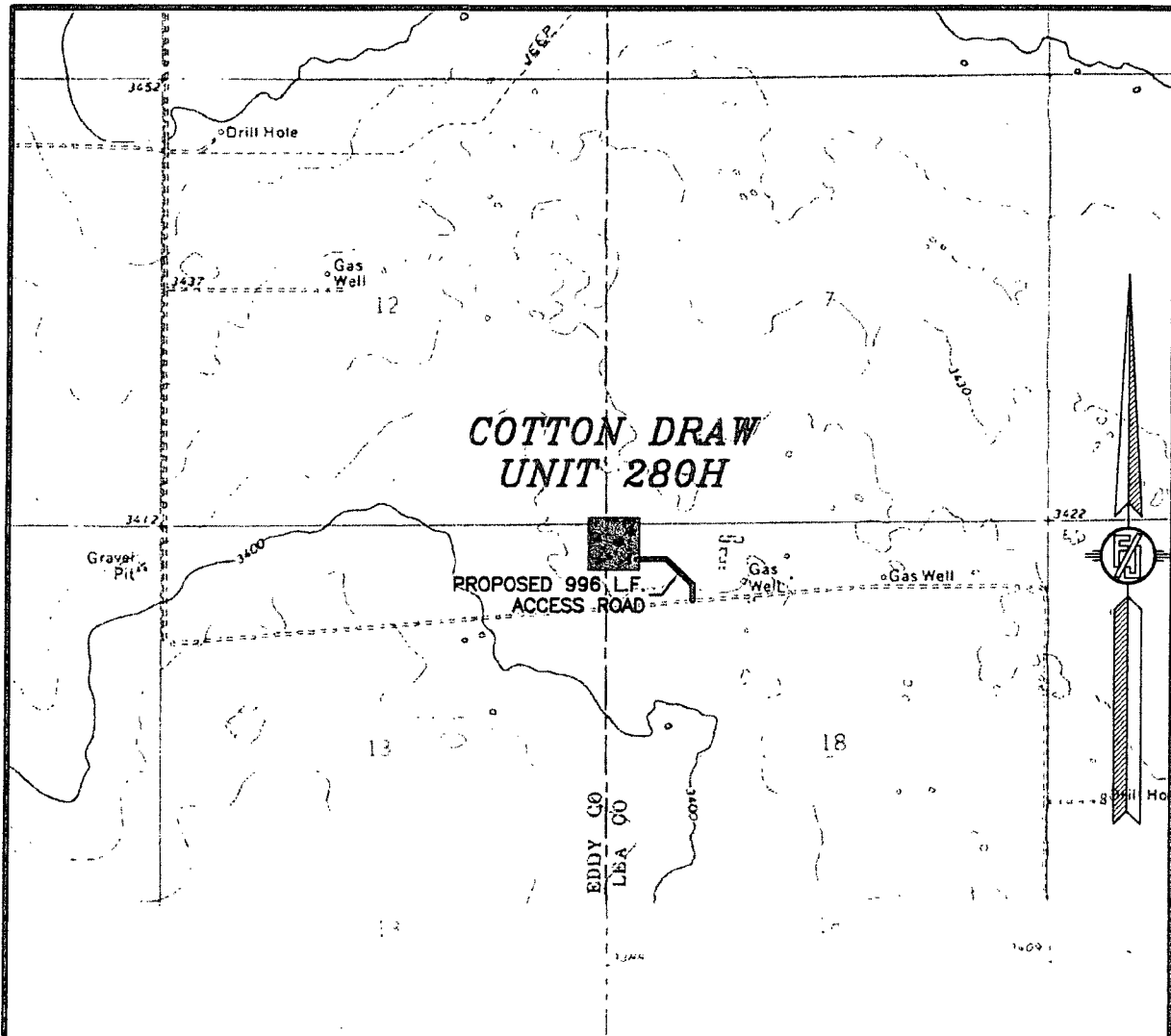

USGS QUAD MAP:  
PADUCA BREAKS WEST  
PADUCA BREAKS NW

NOT TO SCALE

DEVON ENERGY PRODUCTION COMPANY, L.P.  
COTTON DRAW UNIT 280H

LOCATED 233 FT. FROM THE NORTH LINE  
AND 119 FT. FROM THE WEST LINE OF  
SECTION 18, TOWNSHIP 25 SOUTH,  
RANGE 32 EAST, N.M.P.M.  
LEA COUNTY, STATE OF NEW MEXICO

MAY 28, 2015

MADRON SURVEYING, INC. 301 SOUTH CANAL (575) 234-3341 CARLSBAD, NEW MEXICO

SURVEY NO. 3934

SECTION 18, TOWNSHIP 25 SOUTH, RANGE 32 EAST, N.M.P.M.  
LEA COUNTY, STATE OF NEW MEXICO  
VICINITY MAP

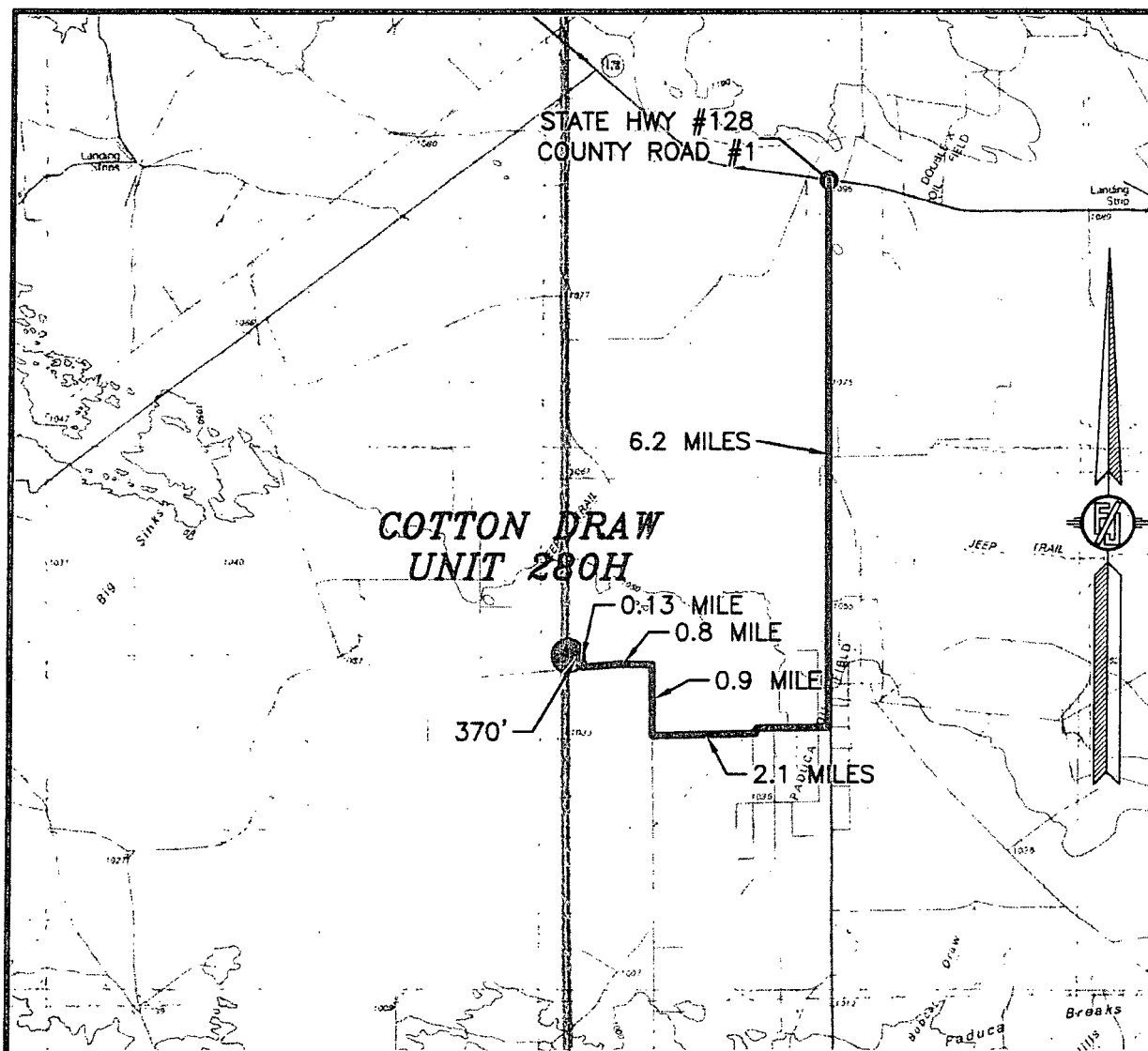

DISTANCES IN MILES

NOT TO SCALE

**DIRECTIONS TO LOCATION**

FROM THE INTERSECTION OF STATE HWY #128 AND COUNTY ROAD #1 (ORLA HWY) GO SOUTH ON COUNTY #1 APPROX. 6.2 MILES TO MONSANTO ROAD ON RIGHT (WEST). TURN WEST ON MONSANTO ROAD GO APPROX. 2.1 MILES ROAD TURNS RIGHT (NORTH). GO NORTH APPROX. 0.9 MILE ROAD TURNS LEFT (WEST). GO WEST APPROX. 0.8 MILE TO A ROAD LATH ON RIGHT (NORTH) OF ROAD. FOLLOW ROAD LATHS NORTH APPROX. 0.13 MILE PROPOSED ROAD LATHS TURN LEFT (WEST) GO WEST APPROX. 370° TO LOCATION.

DEVON ENERGY PRODUCTION COMPANY, L.P.  
**COTTON DRAW UNIT 280H**

LOCATED 233 FT. FROM THE NORTH LINE  
AND 119 FT. FROM THE WEST LINE OF  
SECTION 18, TOWNSHIP 25 SOUTH,  
RANGE 32 EAST, N.M.P.M.

LEA COUNTY, STATE OF NEW MEXICO

MAY 28, 2015

SURVEY NO. 3934

MADRON SURVEYING, INC. 301 SOUTH CANAL  
(575) 234-3341

CARLSBAD, NEW MEXICO

SECTION 18, TOWNSHIP 25 SOUTH, RANGE 32 EAST, N.M.P.M.  
LEA COUNTY, STATE OF NEW MEXICO  
AERIAL PHOTO

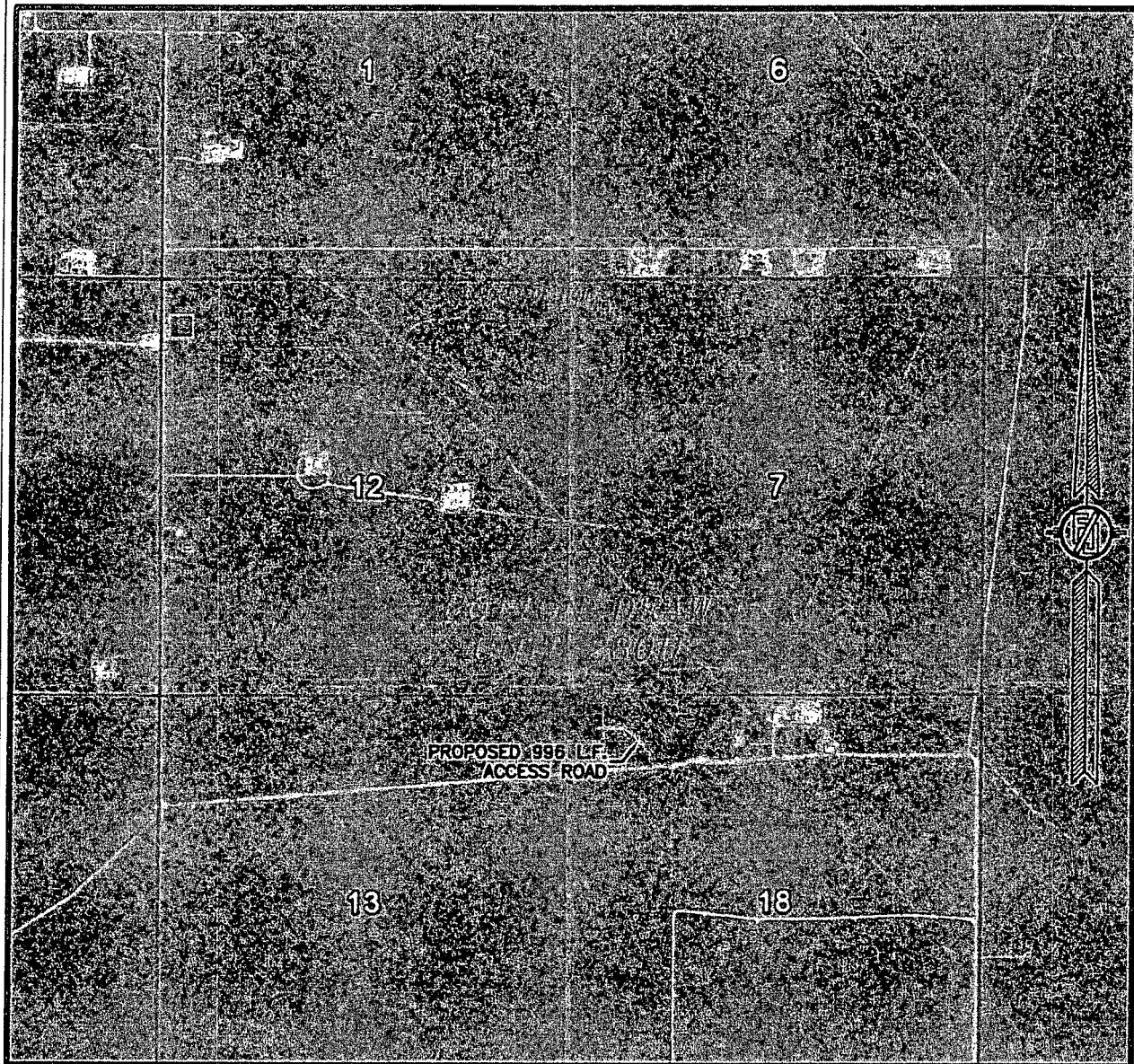

NOT TO SCALE  
AERIAL PHOTO:  
GOOGLE EARTH  
FEB. 2014

DEVON ENERGY PRODUCTION COMPANY, L.P.  
COTTON DRAW UNIT 280H  
LOCATED 233 FT. FROM THE NORTH LINE  
AND 119 FT. FROM THE WEST LINE OF  
SECTION 18, TOWNSHIP 25 SOUTH,  
RANGE 32 EAST, N.M.P.M.  
LEA COUNTY, STATE OF NEW MEXICO

MAY 28, 2015

SURVEY NO. 3934

MADRON SURVEYING, INC. 301 SOUTH CANAL CARLSBAD, NEW MEXICO  
(575) 234-3341

SECTION 18, TOWNSHIP 25 SOUTH, RANGE 32 EAST, N.M.P.M.  
LEA COUNTY, STATE OF NEW MEXICO  
AERIAL ACCESS ROUTE MAP

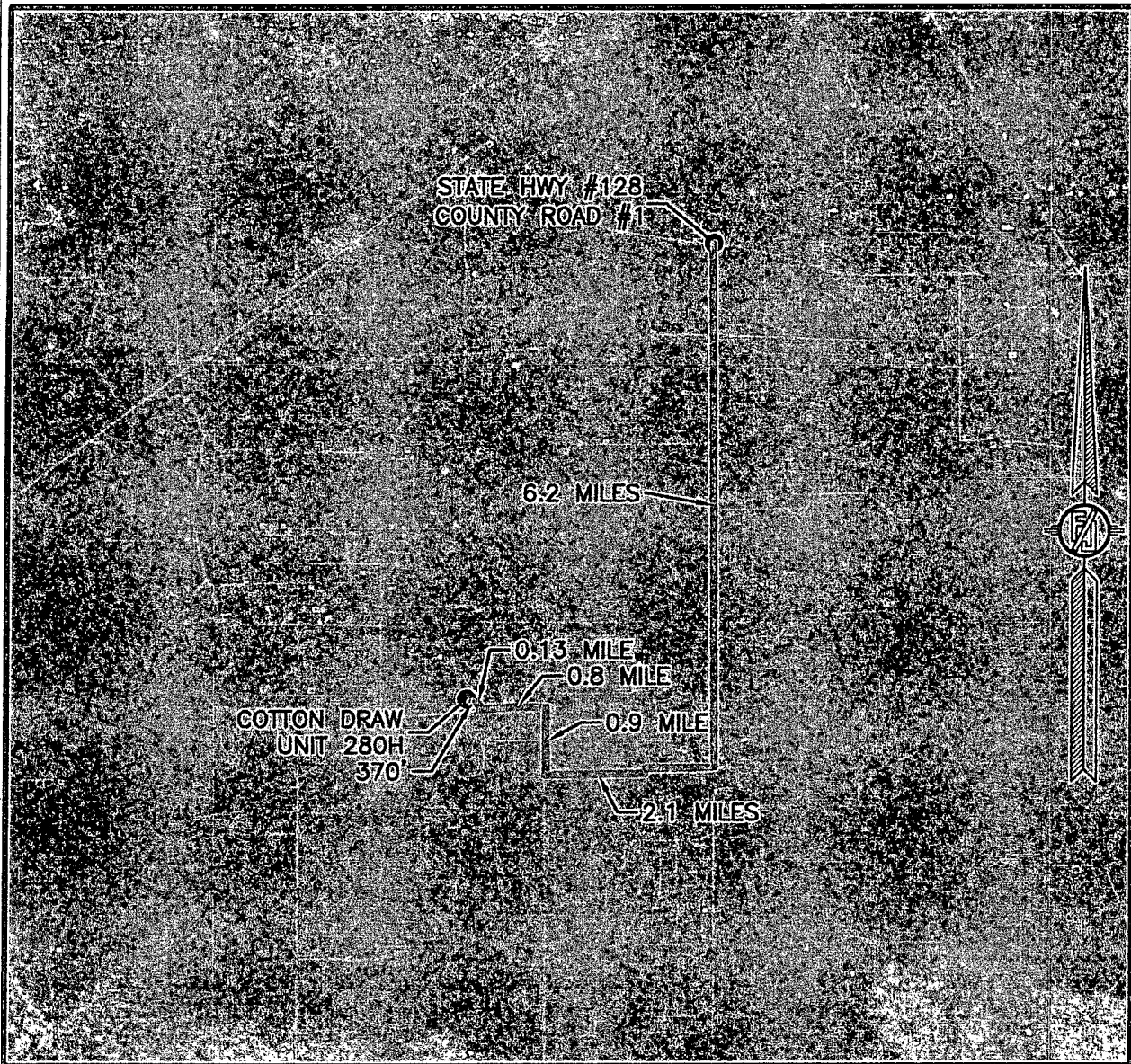

NOT TO SCALE  
AERIAL PHOTO:  
GOOGLE EARTH  
FEB. 2014

DEVON ENERGY PRODUCTION COMPANY, L.P.  
COTTON DRAW UNIT 280H

LOCATED 233 FT. FROM THE NORTH LINE  
AND 119 FT. FROM THE WEST LINE OF  
SECTION 18, TOWNSHIP 25 SOUTH,  
RANGE 32 EAST, N.M.P.M.  
LEA COUNTY, STATE OF NEW MEXICO

MAY 28, 2015

SURVEY NO. 3934

MADRON SURVEYING, INC. 301 SOUTH CANAL (575) 234-3341 CARLSBAD, NEW MEXICO

# One Mile Radius Map

Estimated distances to nearest wellbores:

\*From SHL: Cotton Draw 18 Fed Com 1H 490 ft E  
 \*From BHL: Cotton Draw 18 Fed Com 1H 215 ft E

11

12

7

25S 32E

14

13

18

devon

Cotton Draw Unit 281H

1 Mile Radius Map

0 1,963  
 FEET

WELL SYMBOLS  
 ABANDONED WATER WELL  
 GAS PRODUCING WELL  
 OIL PRODUCING WELL  
 PROPOSED

July 1, 2015

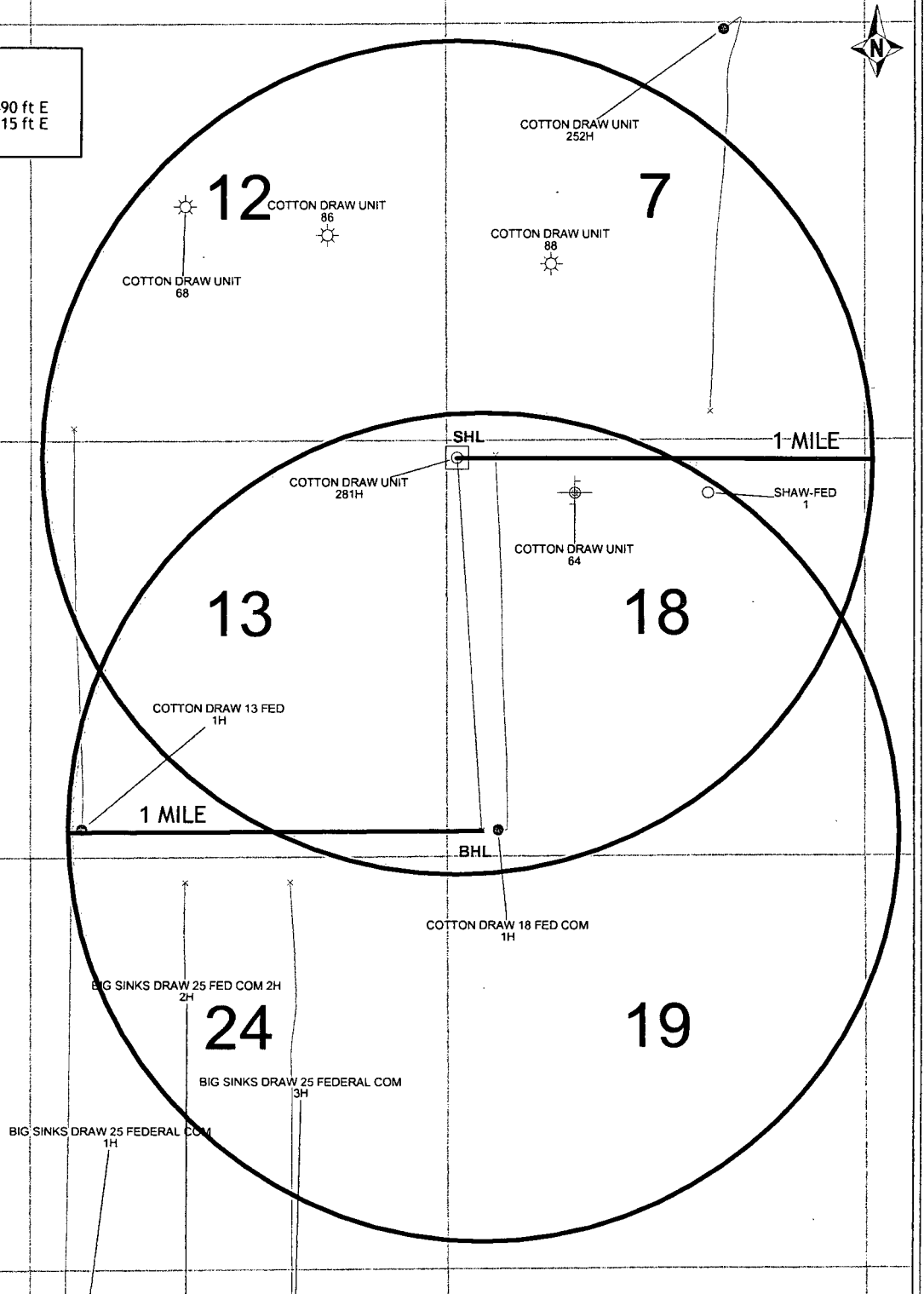
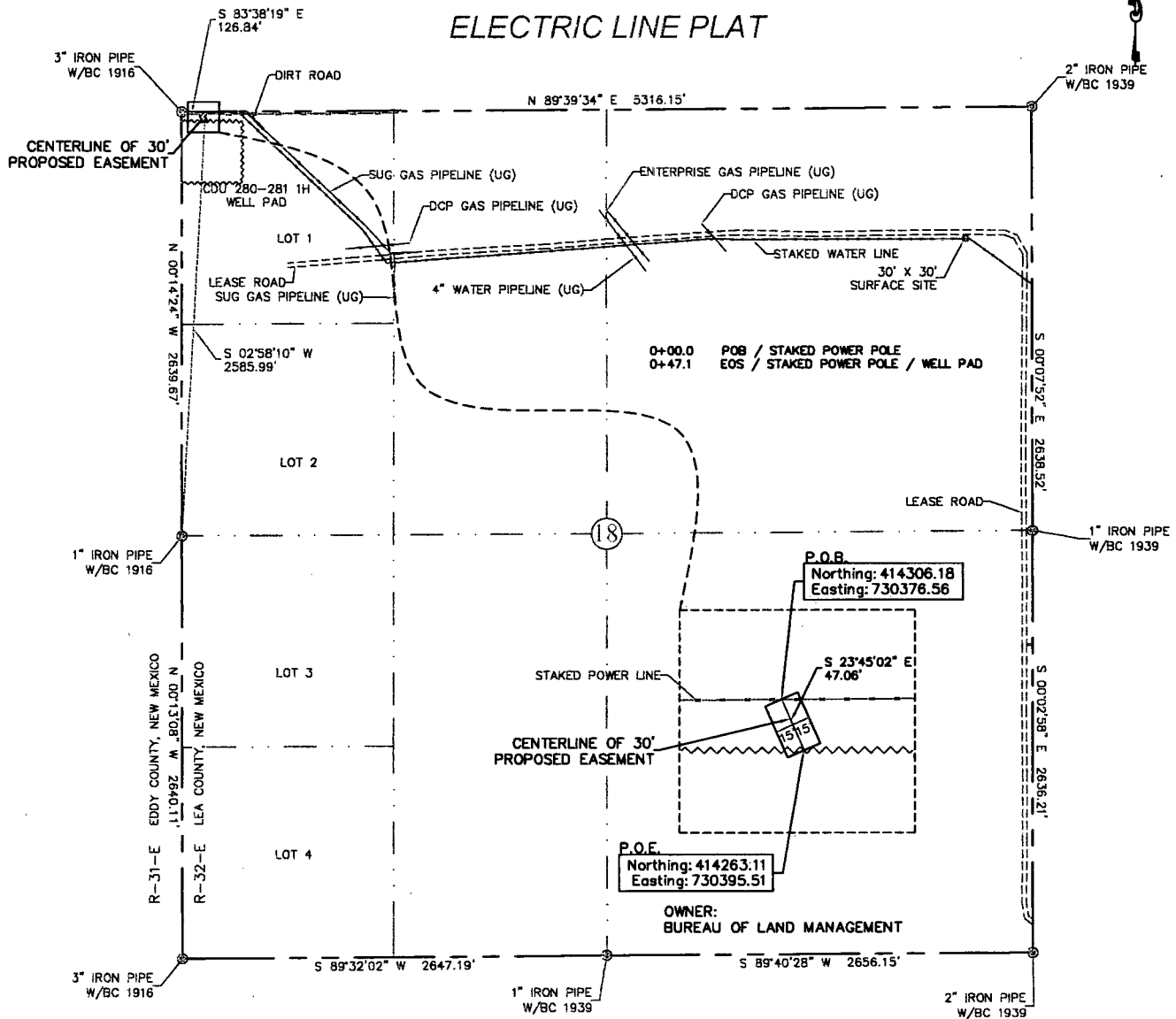

EXHIBIT "A"  
ELECTRIC LINE PLAT PAGE 1 of 4  
SECTION 18, T25S-R32E, N.M.P.M.  
LEA COUNTY, NEW MEXICO

ELECTRIC LINE PLAT



30' EASEMENT AREA = 0.032 ACRE(S)  
47.06' FEET OR 2.85 RODS

SEE THE ATTACHED LEGAL DESCRIPTION

Note: All bearings recited herein are based on the New Mexico State Plane Coordinate System, NAD 83, New Mexico East Zone 3001, US Survey Feet, all distances are grid.

I, B.L. Laman, New Mexico PLS No. 22404, hereby certify this survey to reflect an actual survey made on the ground under my supervision. This survey meets the minimum standards for surveying in New Mexico.

B.L. Laman PLS #22404  
Date Signed: 09/16/2015  
Horizonrow, LLC  
State Street, Jasper, TX. 75951  
(409) 202-5111  
Employee of Horizonrow, LLC

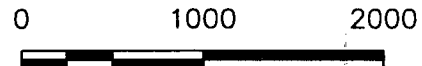
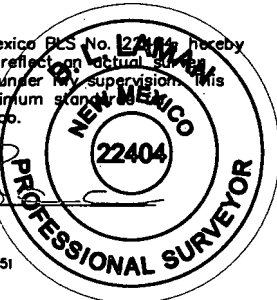

<b>HORIZON ROW LLC</b>		DEVON ENERGY PRODUCTION COMPANY, L.P.	LINE NUMBER: EL 7887
Drawn for:		CDU 280 & CDU 281 1H PAD CONNECT ELECTRIC LINE	WBS NUMBER: CC-112971.AL
<b>devon</b>		PROPOSED 30' EASEMENT ON THE PROPERTY OF BUREAU OF LAND MANAGEMENT	SCALE: 1" = 1000'
Drawn by: KIMBLE MORGAN	Date: 09/07/2015	SECTION 18, T25S-R32E, N.M.P.M.	REVISIONS:
			SHEET: 1 OF 4

**SECTION 18, T25S-R32E, N.M.P.M.,  
LEA COUNTY, NEW MEXICO**

**ELECTRIC LINE PLAT**

**LEGAL DESCRIPTION**

**FOR**

**DEVON ENERGY PRODUCTION COMPANY, L.P.**

**BUREAU OF LAND MANAGEMENT**

**30' EASEMENT DESCRIPTION:**

**BEING** an easement thirty (30) feet in width lying fifteen (15) feet on the right side and fifteen (15) feet on the left side of the survey centerline described below, being out of Lot 1 of Section 18, Township 25 South, Range 32 East, N.M.P.M., Lea County, New Mexico, and being out of a parcel of land owned by the Bureau of Land Management. Said centerline of easement being more particularly described as follows:

Commencing from a 3" iron pipe w/ BC 1916 for the northwest corner of Section 18, T25S-R32E, N.M.P.M., Lea County, New Mexico;

Thence S 83°38'19" E a distance of 126.84' to the **Point of Beginning** of this easement having coordinates of Northing=414306.18, Easting=730376.56 feet and continuing the following courses;

Thence S 23°45'02" E a distance of 47.06' to the **Point of Ending** having coordinates of Northing=414263.11, Easting=730395.51 feet in Lot 1 of Section 18, T25S-R32E, N.M.P.M., Lea County, New Mexico from said point a 1" iron pipe w/BC 1916 for the west quarter corner of Section 18, T25S-R32E bears S 02°58'10" W a distance of 2585.99', covering **47.06' or 2.85 rods** and having an area of **0.032 acres**.

**NOTES:**

Bearings, distances and coordinates shown herein are based on New Mexico State Plane Coordinate System, NAD 83, East Zone 3001, US Survey Feet, all distances are grid.

I, B.L. Laman, New Mexico PLS No. 22404, hereby certify this survey to reflect an actual survey made on the ground under my supervision. This survey meets the minimum standards for surveying in New Mexico.

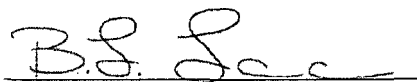

B.L. Laman PLS 22404

Date Signed: 09/16/2015

Horizon Row, LLC

571 State Street, Jasper, TX

(409) 202-5111 75951

Employee of Horizon Row, LLC



EXHIBIT "A"  
PAGE 3 of 4

3291

2

1

Rosa Place

6

BIG SINKS GAP SWD

Sweetwater Windmill

COTTON DRAW TRUNKLINE SEGMENT #1

BM 3254

BM 3266

3267

3253

Gravel Pit

COTTON DRAW SOUTH FRAC POND

COTTON DRAW DCP CDU LIQUID HANDLING FACILITY

EDDY COUNTY, N.M.

LEA COUNTY, N.M.

Drill Hole

3250

11

12

30' X 50' SURFACE SITE

30' X 50' SURFACE SITE

30' X 50' SURFACE SITE

DCP MIDSTREAM CDU BOOSTER STATION

30' X 50' SURFACE SITE

30' X 50' SURFACE SITE

30' X 50' SURFACE SITE

BIG SINKS DRAW TRUNKLINE

CDU 13-18 BATTERY CONNECT

CDU 280 & CDU 281 PAD CONNECT - FL

CDU 280 & CDU 281 WELL PAD

PADUCA FRAC POND #1 SWD

Oil Well

3194

18

3200

CDU 238H & CDU 239H WELL PAD

CDU 240H

CDU 241H

CDU 178H & CDU 179H

CDU 255H WELL PAD

CDU 180H

CDU 13-18

Battle-axe West Windmill

3187

13

14

3245

LEA COUNTY, NEW MEXICO

devon

SHEET:  
3 OF 4

# EXHIBIT "A"

## PAGE 4 of 4

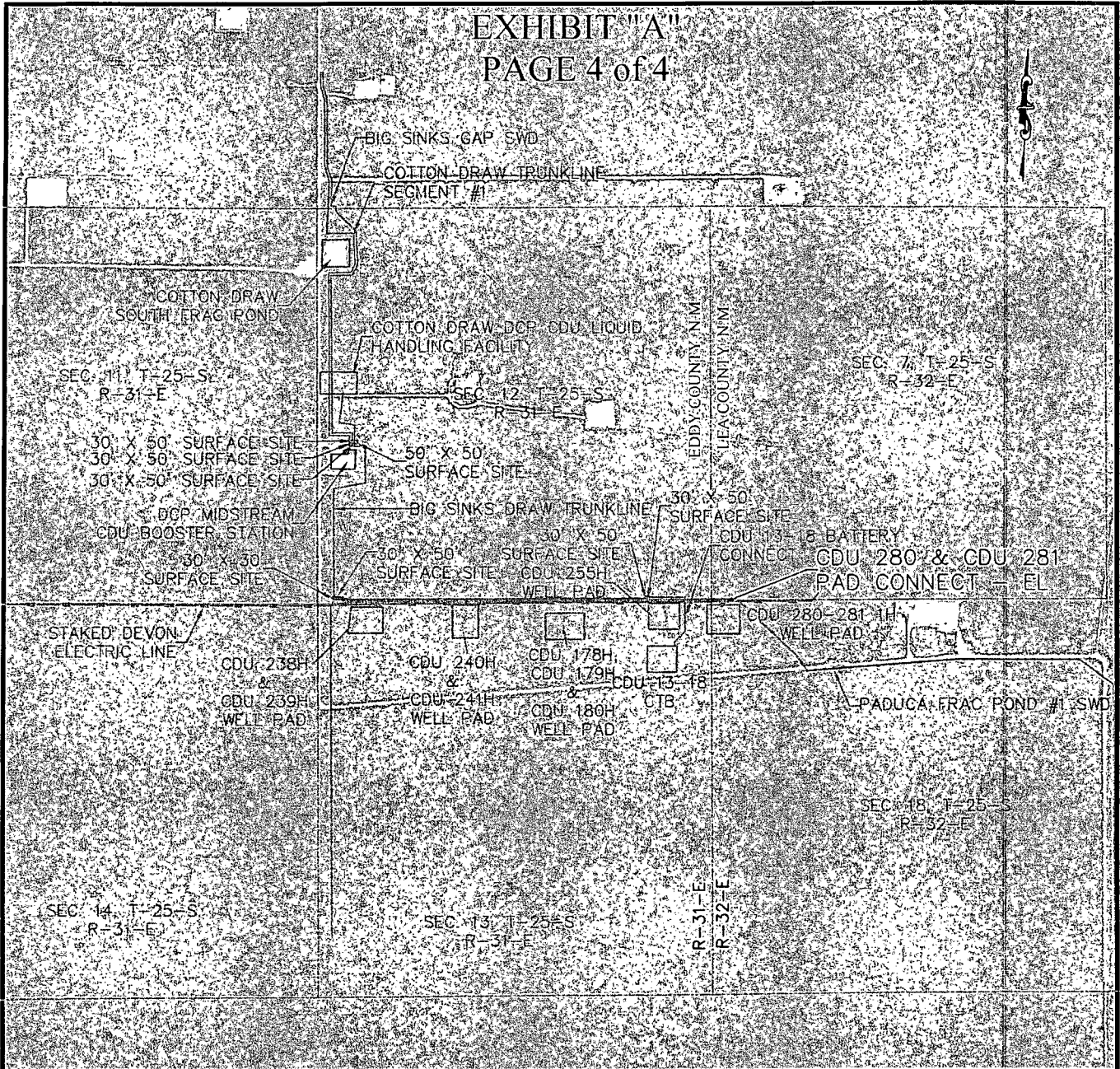

### CDU 280 & CDU 281 PAD CONNECT ELECTRIC LINE

SECTION 18, T25S-R32E, N.M.P.M.,

LEA COUNTY, NEW MEXICO

**HORIZON ROW LLC**

DEVON ENERGY PRODUCTION COMPANY, L.P.

PROPOSED 30' EASEMENT

Drawn by:  
KIMBLE MORGAN

Date: 9/08/2015

Drawn for:

**devon**

LINE NUMBER:  
EL 7687

WBS NUMBER:  
CC-112971.AL

SCALE:  
1" = 2000'

REVISIONS:

SHEET:  
4 OF 4

# FLOWLINE PLAT

RIGHT-OF-WAY FOR TWO 6" POLY FLEX BURIED PRODUCTION LINES FROM THE COTTON DRAW UNIT 281H TO THE CDU "7-18" (BS) CTB

DEVON ENERGY PRODUCTION COMPANY, L.P.  
CENTERLINE SURVEY OF A PIPELINE CROSSING  
SECTION 18, TOWNSHIP 25 SOUTH, RANGE 32 EAST, N.M.P.M.  
LEA COUNTY, STATE OF NEW MEXICO  
SEPTEMBER 9, 2015

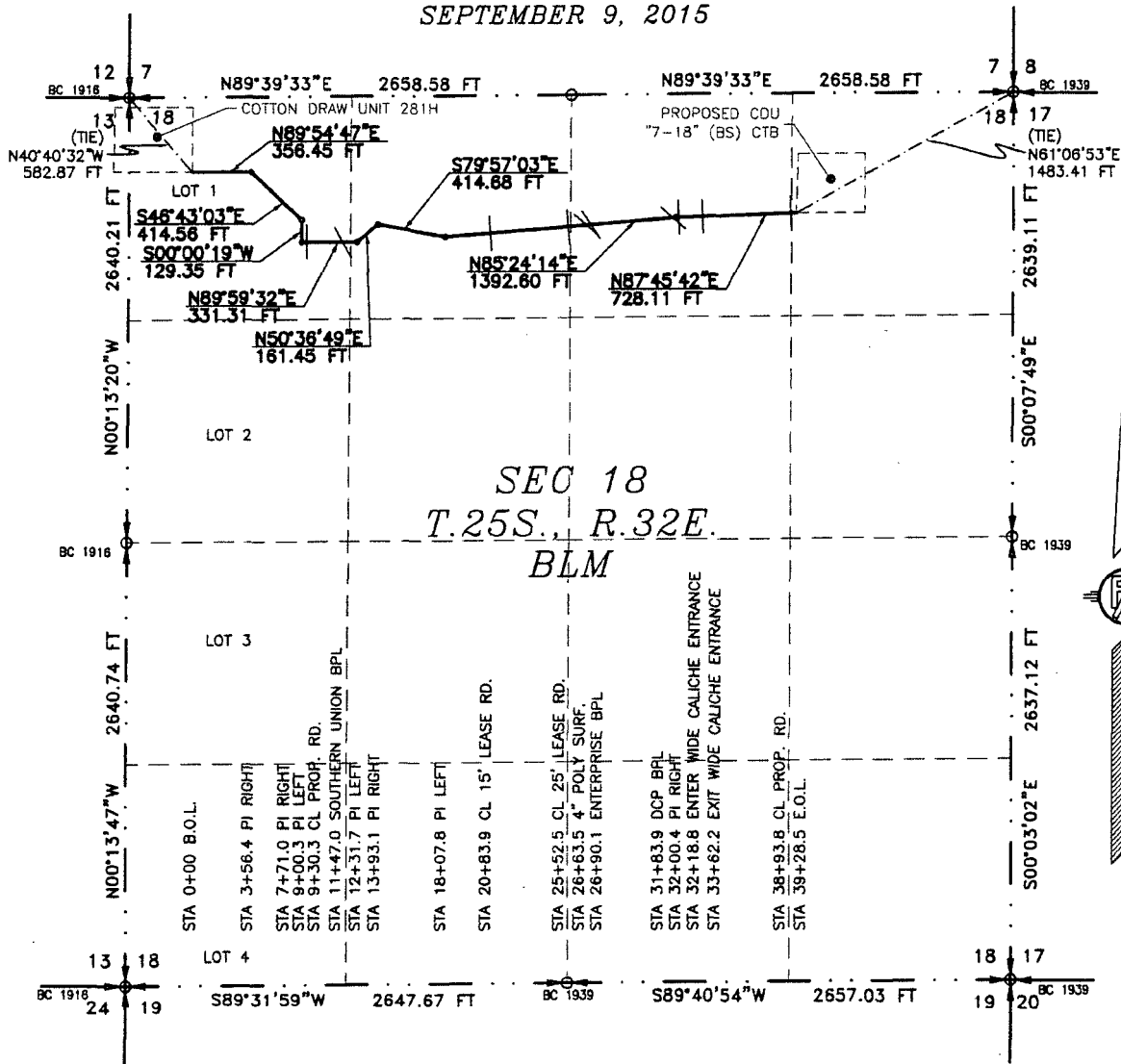

SEE NEXT SHEET (2-4) FOR DESCRIPTION

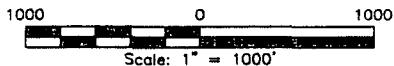

## GENERAL NOTES

- 1.) THE INTENT OF THIS ROUTE SURVEY IS TO ACQUIRE AN EASEMENT.
- 2.) BASIS OF BEARING IS NMSP EAST MODIFIED TO SURFACE COORDINATES.

## SURVEYOR CERTIFICATE

I, FILMON F. JARAMILLO, A NEW MEXICO PROFESSIONAL SURVEYOR NO. 12797, HEREBY CERTIFY THAT I HAVE CONDUCTED AND AM RESPONSIBLE FOR THIS SURVEY, THAT THIS SURVEY IS TRUE AND CORRECT TO THE BEST OF MY KNOWLEDGE AND BELIEF, AND THAT THIS SURVEY AND PLAT MEET THE MINIMUM STANDARDS FOR LAND SURVEYING IN THE STATE OF NEW MEXICO.

IN WITNESS WHEREOF, THIS CERTIFICATE IS EXECUTED AT CARLSBAD, NEW MEXICO, THIS 14<sup>TH</sup> DAY OF SEPTEMBER 2015

FILMON F. JARAMILLO, SURVEYOR  
MADRON SURVEYING, INC.  
301 SOUTH CANAL  
CARLSBAD, NEW MEXICO 88220  
Phone (575) 234-3341

SHEET: 1-4

MADRON SURVEYING, INC. CARLSBAD, NEW MEXICO

SURVEY NO. 4220

### FLOWLINE PLAT

RIGHT-OF-WAY FOR TWO 6" POLY FLEX BURIED PRODUCTION LINES FROM THE COTTON DRAW UNIT  
281H TO THE CDU "7-18" (BS) CTB

DEVON ENERGY PRODUCTION COMPANY, L.P.  
CENTERLINE SURVEY OF A PIPELINE CROSSING  
SECTION 18, TOWNSHIP 25 SOUTH, RANGE 32 EAST, N.M.P.M.  
LEA COUNTY, STATE OF NEW MEXICO  
SEPTEMBER 9, 2015

### DESCRIPTION

A STRIP OF LAND 30 FEET WIDE CROSSING BUREAU OF LAND MANAGEMENT LAND IN SECTION 18, TOWNSHIP 25 SOUTH, RANGE 32 EAST, N.M.P.M., LEA COUNTY, STATE OF NEW MEXICO AND BEING 15 FEET EACH SIDE OF THE FOLLOWING DESCRIBED CENTERLINE SURVEY:

BEGINNING AT A POINT WITHIN LOT 1 OF SAID SECTION 18, TOWNSHIP 25 SOUTH, RANGE 32 EAST, N.M.P.M., WHENCE THE NORTHWEST CORNER OF SAID SECTION 18, TOWNSHIP 25 SOUTH, RANGE 32 EAST, N.M.P.M. BEARS N40°40'32"W, A DISTANCE OF 582.87 FEET;  
THENCE N89°54'47"E A DISTANCE OF 356.45 FEET TO AN ANGLE POINT OF THE LINE HEREIN DESCRIBED;  
THENCE S46°43'03"E A DISTANCE OF 414.56 FEET TO AN ANGLE POINT OF THE LINE HEREIN DESCRIBED;  
THENCE S00°00'19"W A DISTANCE OF 129.35 FEET TO AN ANGLE POINT OF THE LINE HEREIN DESCRIBED;  
THENCE N89°59'32"E A DISTANCE OF 331.31 FEET TO AN ANGLE POINT OF THE LINE HEREIN DESCRIBED;  
THENCE N50°36'49"E A DISTANCE OF 161.45 FEET TO AN ANGLE POINT OF THE LINE HEREIN DESCRIBED;  
THENCE S79°57'03"E A DISTANCE OF 414.68 FEET TO AN ANGLE POINT OF THE LINE HEREIN DESCRIBED;  
THENCE N85°24'14"E A DISTANCE OF 1392.60 FEET TO AN ANGLE POINT OF THE LINE HEREIN DESCRIBED;  
THENCE N87°45'42"E A DISTANCE OF 728.11 FEET THE TERMINUS OF THIS CENTERLINE SURVEY, WHENCE THE NORTHEAST CORNER OF SAID SECTION 18, TOWNSHIP 25 SOUTH, RANGE 32 EAST, N.M.P.M. BEARS N61°06'53"E, A DISTANCE OF 1483.41 FEET;

SAID STRIP OF LAND BEING 3928.51 FEET OR 238.10 RODS IN LENGTH, CONTAINING 2.706 ACRES MORE OR LESS AND BEING ALLOCATED BY FORTIES AS FOLLOWS:

LOT 1	1192.94 L.F.	72.30 RODS	0.822 ACRES
NE/4 NW/4	1374.76 L.F.	83.32 RODS	0.947 ACRES
NW/4 NE/4	1331.85 L.F.	80.72 RODS	0.917 ACRES
NE/4 NE/4	28.96 L.F.	1.76 RODS	0.020 ACRES

### SURVEYOR CERTIFICATE

I, FILIMON F. JARAMILLO, A NEW MEXICO PROFESSIONAL SURVEYOR NO. 12797, HEREBY CERTIFY THAT I HAVE CONDUCTED AND AM RESPONSIBLE FOR THIS SURVEY, THAT THIS SURVEY IS TRUE AND CORRECT TO THE BEST OF MY KNOWLEDGE AND BELIEF, AND THAT THIS SURVEY AND PLAT MEET THE MINIMUM STANDARDS FOR LAND SURVEYING IN THE STATE OF NEW MEXICO.

IN WITNESS WHEREOF, THIS CERTIFICATE IS EXECUTED AT CARLSBAD, NEW MEXICO, THIS 11 DAY OF SEPTEMBER 2015

### GENERAL NOTES

- 1.) THE INTENT OF THIS ROUTE SURVEY IS TO ACQUIRE AN EASEMENT.
- 2.) BASIS OF BEARING IS NMSP EAST MODIFIED TO SURFACE COORDINATES.

MADRON SURVEYING, INC.  
301 SOUTH CANAL  
CARLSBAD, NEW MEXICO 88220  
Phone (575) 234-3341

SHEET: 2-4

MADRON SURVEYING, INC. 301 SOUTH CANAL (575) 234-3341 CARLSBAD, NEW MEXICO

SURVEY NO. 4220

# FLOWLINE PLAT

RIGHT-OF-WAY FOR TWO 6" POLY FLEX BURIED PRODUCTION LINES FROM THE COTTON DRAW UNIT 281H TO THE CDU "7-18" (BS) CTB

DEVON ENERGY PRODUCTION COMPANY, L.P.  
CENTERLINE SURVEY OF A PIPELINE CROSSING  
SECTION 18, TOWNSHIP 25 SOUTH, RANGE 32 EAST, N.M.P.M.  
LEA COUNTY, STATE OF NEW MEXICO  
SEPTEMBER 9, 2015

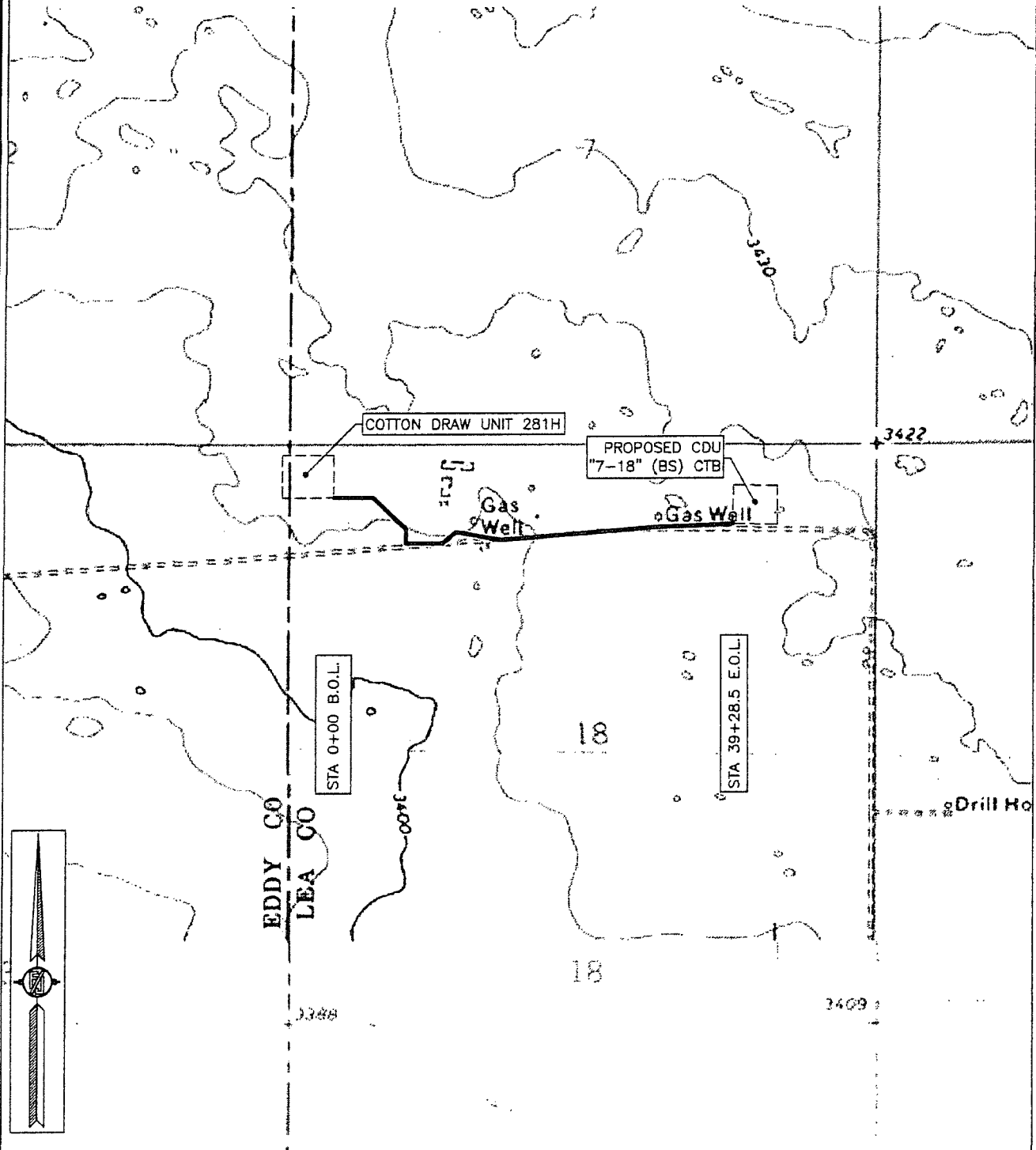

SHEET: 3-4

MADRON SURVEYING, INC. 301 SOUTH CANAL (575) 234-3341 CARLSBAD, NEW MEXICO

SURVEY NO. 4220

# FLOWLINE PLAT

RIGHT-OF-WAY FOR TWO 6" POLY FLEX BURIED PRODUCTION LINES FROM THE COTTON DRAW UNIT  
281H TO THE CDU "7-18" (BS) CTB

DEVON ENERGY PRODUCTION COMPANY, L.P.  
CENTERLINE SURVEY OF A PIPELINE CROSSING  
SECTION 18, TOWNSHIP 25 SOUTH, RANGE 32 EAST, N.M.P.M.  
LEA COUNTY, STATE OF NEW MEXICO  
SEPTEMBER 9, 2015

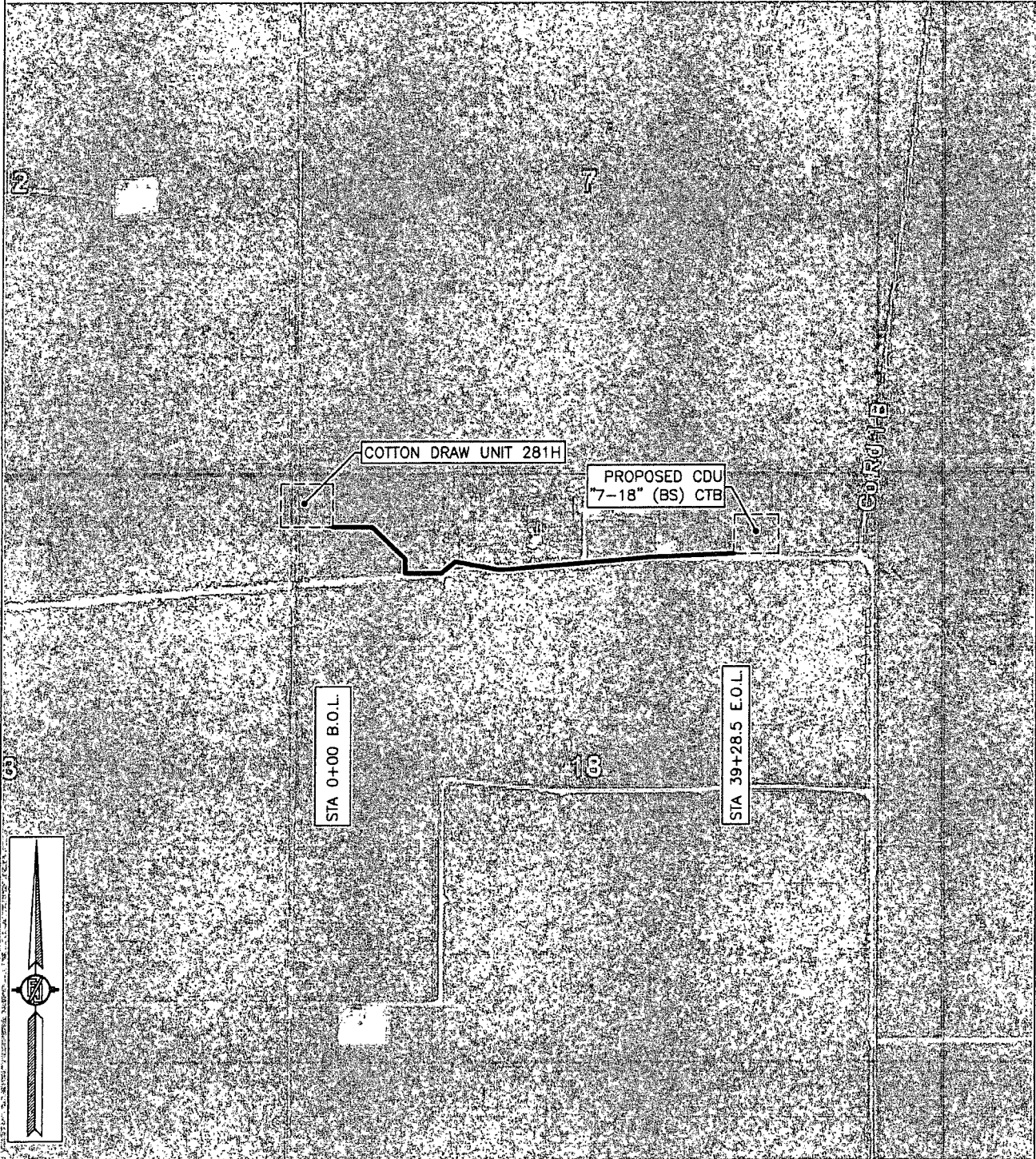

SHEET: 4-4

SURVEY NO. 4220

MADRON SURVEYING, INC. 301 SOUTH CANAL (575) 234-3341 CARLSBAD, NEW MEXICO