

Submit 1 Copy To Appropriate District Office
District I - (575) 393-6161
1625 N. French Dr., Hobbs, NM 88240
District II - (575) 748-1283
811 S. First St., Artesia, NM 88210
District III - (505) 334-6178
1000 Rio Brazos Rd., Aztec, NM 87410
District IV - (505) 476-3460
1220 S. St. Francis Dr., Santa Fe, NM 87505

State of New Mexico
Energy, Minerals and Natural Resources

Form C-103
Revised July 18, 2013

OIL CONSERVATION DIVISION
1220 South St. Francis Dr.
Santa Fe, NM 87505

WELL API NO. 30-025-39647	✓
5. Indicate Type of Lease STATE <input type="checkbox"/> FEE <input checked="" type="checkbox"/>	
6. State Oil & Gas Lease No.	
7. Lease Name or Unit Agreement Name North Monument G/SA Unit (302708)	
8. Well Number 382	✓
9. OGRID Number 873	✓
10. Pool name or Wildcat Eunice Monument; Grayburg-SA (23000)	✓
11. Elevation (Show whether DR, RKB, RT, GR, etc.) 3683 GL	

SUNDRY NOTICES AND REPORTS ON WELLS
(DO NOT USE THIS FORM FOR PROPOSALS TO DRILL OR TO DEEPEN OR PLUG BACK TO A DIFFERENT RESERVOIR. USE "APPLICATION FOR PERMIT" (FORM C-101) FOR SUCH PROPOSALS.)

1. Type of Well: Oil Well ☒ Gas Well ☐ Other ☐
2. Name of Operator ☒
Apache Corporation
3. Address of Operator
303 Veterans Airpark Lane, Suite 1000 Midland, TX 79705
4. Well Location
Unit Letter A: 1255 feet from the North line and 1310 feet from the East line
Section 19 Township 19S Range 37E NMPM County Lea

OCD - HOBBS
10/20/2016
RECEIVED

12. Check Appropriate Box to Indicate Nature of Notice, Report or Other Data

NOTICE OF INTENTION TO:

PERFORM REMEDIAL WORK ☐ PLUG AND ABANDON ☐
TEMPORARILY ABANDON ☐ CHANGE PLANS ☐
PULL OR ALTER CASING ☐ MULTIPLE COMPL ☐
DOWNHOLE COMMINGLE ☐
CLOSED-LOOP SYSTEM ☐
OTHER: WO - Add perms, Acidize ☒

SUBSEQUENT REPORT OF:

REMEDIAL WORK ☐ ALTERING CASING ☐
COMMENCE DRILLING OPNS. ☐ P AND A ☐
CASING/CEMENT JOB ☐
OTHER: ☐

13. Describe proposed or completed operations. (Clearly state all pertinent details, and give pertinent dates, including estimated date of starting any proposed work). SEE RULE 19.15.7.14 NMAC. For Multiple Completions: Attach wellbore diagram of proposed completion or recompletion.

Apache would like to perform the following work: PLEASE SEE ATTACHEMENTS.

Objective: Add perforations and acidize using a sonic hammer with 3,000 gallons of 15% NEFE

Procedure:

1. MIRU WO Rig
2. POOH with rods, pump and tbg
3. MIRU wireline
4. Perf with slick gun (4 spf - large diameter deep penetrating charges)
 - 3,764-70'
 - 3,812-20'
 - 3,846-51'
5. MIRU tbg testers and test tbg to 80%
6. RIH with sonic hammer
7. Acidize with 3,000 gallons of 15% HCL NEFE
8. RIH with production equipment and return the well to production

Spud Date: 03/26/2010

Rig Release Date: 03/31/2010

I hereby certify that the information above is true and complete to the best of my knowledge and belief.

SIGNATURE Isabel Hudson TITLE Regulatory Analyst DATE 10/17/2016

Type or print name Isabel Hudson E-mail address: isabel.hudson@apachecorp.com PHONE: (432) 818-1142

For State Use Only

APPROVED BY: [Signature] TITLE Petroleum Engineer DATE 10/20/2016

Conditions of Approval (if any):

+

KZ



September 19, 2016

NMGSAU # 382

API # 30-025-39647

Lea County, NM

Production Casing: 5-1/2" Set @ 4,122'

Producing Interval: **Grayburg 3,842-918'**

Objective: Add perforations and acidize using a sonic hammer with 3,000 gallons of 15% NEFE

Procedure:

1. MIRU WO Rig
2. POOH with rods, pump and tbg
3. MIRU wireline
4. Perf with slick gun (4 spf – large diameter deep penetrating charges)
 - 3,764-70'
 - 3,812-20'
 - 3,846-51'
5. MIRU tbg testers and test tbg to 80%
6. RIH with sonic hammer
7. Acidize with 3,000 gallons of 15% HCL NEFE
8. RIH with production equipment and return the well to production

Apache Corporation		
Well Name	NMGSAU	Well No. 382
Field	Monument	
County	Lea	
State	New Mexico	
API #	30-025-39647	

Casing	O.D.	Grade	Wt	Depth	TOC/SX
Surf	8 5/8"	K55	24#	1307'	665/SURF
Inter					
Prod	5 1/2"	J55	17#	4122'	715/SURF
Tbg	2 7/8"			3914'	

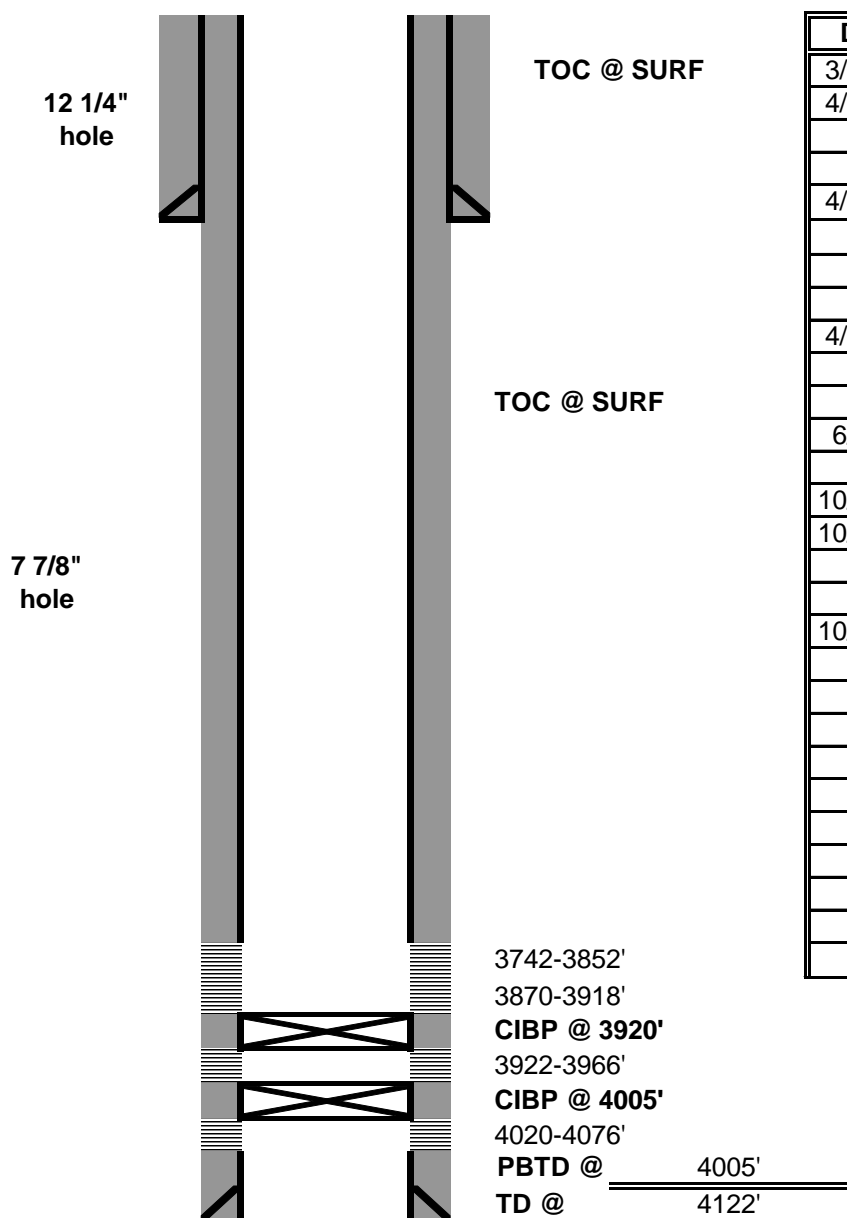
[illegible]

Updated By: L. Riley 2/7/12