

Submit Copies To Appropriate District
Office
District I
1625 N. French Dr., Hobbs, NM 88240
District II
1301 W. Grand Ave., Artesia, NM 88210
District III
1000 Rio Brazos Rd., Aztec, NM 87410
District IV
1220 S. St. Francis Dr., Santa Fe, NM
87505

State of New Mexico
Energy, Minerals and Natural Resources

Form C-103
March 4, 2004

OIL CONSERVATION DIVISION
1220 South St. Francis Dr.
Santa Fe, NM 87505

WELL API NO. 30-025-06012
5. Indicate Type of Lease STATE <input type="checkbox"/> FEE <input checked="" type="checkbox"/>
6. State Oil & Gas Lease No.
7. Lease Name or Unit Agreement Name Bertie Whitmire
8. Well Number 2
9. OGRID Number 000962
10. Pool name or Wildcat Eumont Gas

SUNDRY NOTICES AND REPORTS ON WELLS
(DO NOT USE THIS FORM FOR PROPOSALS TO DRILL OR TO DEEPEN OR PLUG BACK TO A DIFFERENT RESERVOIR. USE "APPLICATION FOR PERMIT" (FORM C-101) FOR SUCH PROPOSALS.)

1. Type of Well:
Oil Well ☐ Gas Well ☒ Other

2. Name of Operator
Arch Petroleum Inc.

3. Address of Operator
P. O. Box 10340, Midland, TX 79702-7340

4. Well Location
Unit Letter B : 660 feet from the North line and 1980 feet from the East line
Section 8 Township 20S Range 37E NMPM Lea 2122232425 County

11. Elevation (Show whether DR, RKB, RT, GR, etc.)
3566

Pit or Below-grade Tank Application (For pit or below-grade tank closures, a form C-144 must be attached)

Pit Location: UL Sect Twp Rng Pit type Depth to Groundwater Distance from nearest surface water well
Distance from nearest surface water Below-grade Tank Location UL Sect Twp Rng ;
 feet from the line and feet from the line

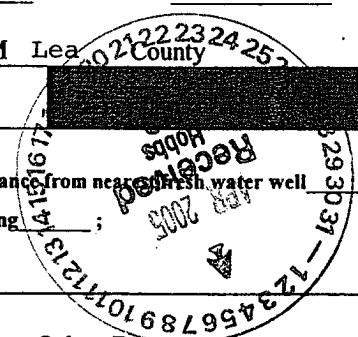

12. Check Appropriate Box to Indicate Nature of Notice, Report or Other Data	
NOTICE OF INTENTION TO:	SUBSEQUENT REPORT OF:
PERFORM REMEDIAL WORK <input type="checkbox"/> PLUG AND ABANDON <input type="checkbox"/>	REMEDIAL WORK <input type="checkbox"/> ALTERING CASING <input type="checkbox"/>
TEMPORARILY ABANDON <input checked="" type="checkbox"/> CHANGE PLANS <input type="checkbox"/>	COMMENCE DRILLING OPNS. <input type="checkbox"/> PLUG AND ABANDONMENT <input type="checkbox"/>
PULL OR ALTER CASING <input type="checkbox"/> MULTIPLE COMPLETION <input type="checkbox"/>	CASING TEST AND CEMENT JOB <input type="checkbox"/>
OTHER: <input type="checkbox"/>	OTHER: <u> + A </u> <input checked="" type="checkbox"/>

13. Describe proposed or completed operations. (Clearly state all pertinent details, and give pertinent dates, including estimated date of starting any proposed work). SEE RULE 1103. For Multiple Completions: Attach wellbore diagram of proposed completion or recompletion.

This Approval of Temporary Abandonment Expires 3/10/10

Arch Petroleum Inc. respectfully request that the above captioned wellbore be temporarily abandoned as it will have future utility in workover operations that are being evaluated. Chart attached.

3/10/05

I hereby certify that the information above is true and complete to the best of my knowledge and belief. I further certify that any pit or below-grade tank has been/will be constructed or closed according to NMOCD guidelines ☐, a general permit ☐ or an (attached) alternative OCD-approved plan ☐.

SIGNATURE Cathy Wright TITLE Sr Eng Tech DATE 03/31/05
Type or print name Cathy Wright E-mail address: wrightc@pogoproducing.com Telephone No. 432-685-8100

(This space for State use)

APPROVED BY Larry W. Wright FIELD REPRESENTATIVE II / STAFF MANAGER DATE APR 05 2005
Conditions of approval, if any:

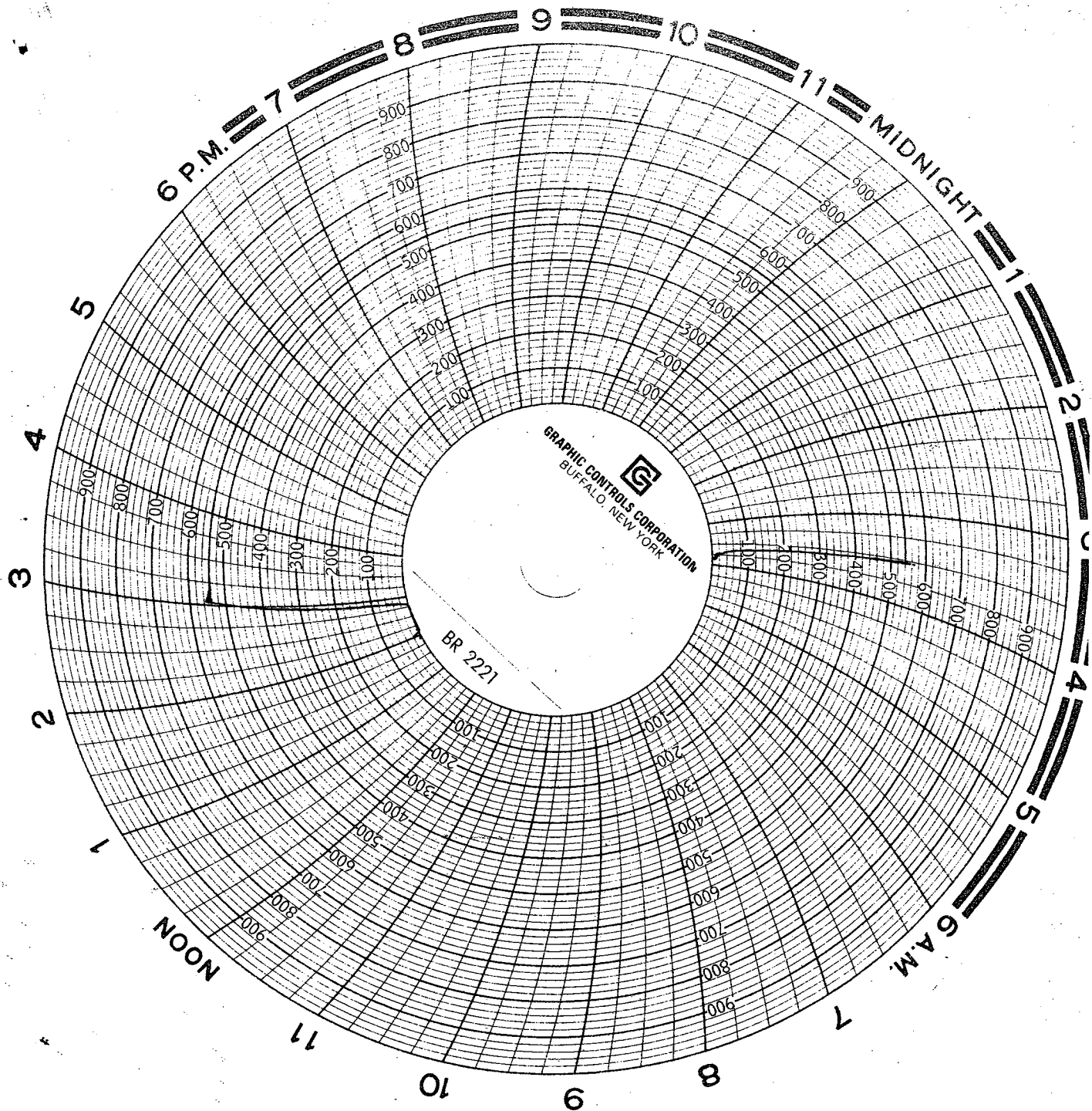

3-10-05
Arch Petroleum Co.
Bertie Whitmire #2
Jesse Millit - A+B Trans. Inc. Unit #19
chart recorder #18801
calibrated 8-31-04
1 hour clock 1000# Spring

Handwritten signature