

Submit 3 Copies To Appropriate District  
Office  
District I  
1625 N. French Dr., Hobbs, NM 88240  
District II  
1301 W. Grand Ave., Artesia, NM 88210  
District III  
1000 Rio Brazos Rd., Aztec, NM 87410  
District IV  
1220 S. St. Francis Dr., Santa Fe, NM  
87505

State of New Mexico  
Energy, Minerals and Natural Resources

Form C-103  
March 4, 2004

OIL CONSERVATION DIVISION  
1220 South St. Francis Dr.  
Santa Fe, NM 87505

WELL API NO. 30-025-22909
5. Indicate Type of Lease STATE <input type="checkbox"/> FEE <input checked="" type="checkbox"/>
6. State Oil & Gas Lease No.
7. Lease Name or Unit Agreement Name E. C. Hill "A"
8. Well Number 4
9. OGRID Number 000962
10. Pool name or Wildcat Imperial Tubb Drinkard

**SUNDRY NOTICES AND REPORTS ON WELLS**  
(DO NOT USE THIS FORM FOR PROPOSALS TO DRILL OR TO DEEPEN OR PLUG BACK TO A DIFFERENT RESERVOIR. USE "APPLICATION FOR PERMIT" (FORM C-101) FOR SUCH PROPOSALS.)

1. Type of Well:  
Oil Well ☒ Gas Well ☐ Other

2. Name of Operator  
Arch Petroleum Inc.

3. Address of Operator  
P. O. Box 10340, Midland, TX 79702-7340

4. Well Location  
Unit Letter J : 2310 feet from the South line and 2310 feet from the East line  
Section 27 Township 23S Range 37E NMPM Lea County

11. Elevation (Show whether DR, RKB, RT, GR, etc.)

Pit or Below-grade Tank Application (For pit or below-grade tank closures, a form C-144 must be attached)

Pit Location: UL      Sect      Twp      Rng      Pit type      Depth to Groundwater      Distance from nearest fresh water well       
Distance from nearest surface water      Below-grade Tank Location UL      Sect      Twp      Rng      ;  
feet from the      line and      feet from the      line

12. Check Appropriate Box to Indicate Nature of Notice, Report or Other Data	
<b>NOTICE OF INTENTION TO:</b>	<b>SUBSEQUENT REPORT OF:</b>
PERFORM REMEDIAL WORK <input type="checkbox"/>	REMEDIAL WORK <input type="checkbox"/>
TEMPORARILY ABANDON <input checked="" type="checkbox"/>	ALTERING CASING <input type="checkbox"/>
PULL OR ALTER CASING <input type="checkbox"/>	COMMENCE DRILLING OPNS. <input type="checkbox"/>
CHANGE PLANS <input type="checkbox"/>	PLUG AND ABANDONMENT <input type="checkbox"/>
MULTIPLE COMPLETION <input type="checkbox"/>	CASING TEST AND CEMENT JOB <input type="checkbox"/>
OTHER: <input type="checkbox"/>	OTHER: <u>TA</u> <input type="checkbox"/>

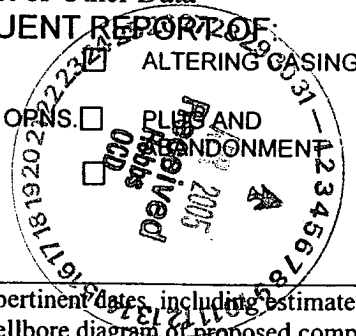

13. Describe proposed or completed operations. (Clearly state all pertinent details, and give pertinent dates, including estimated date of starting any proposed work). SEE RULE 1103. For Multiple Completions: Attach wellbore diagram of proposed completion or recompletion.

This Approval of Temporary  
Abandonment Expires 3/10/10

Arch Petroleum Inc. respectfully request that the above captioned wellbore be temporarily abandoned as it will have future utility in workover operations that are being evaluated. Chart attached.

3/10/05

I hereby certify that the information above is true and complete to the best of my knowledge and belief. I further certify that any pit or below-grade tank has been/will be constructed or closed according to NMOC guidelines ☐, a general permit ☐ or an (attached) alternative OCD-approved plan ☐.

SIGNATURE Cathy Wright TITLE Sr Eng Tech DATE 03/31/05  
Type or print name Cathy Wright E-mail address: wrightc@pogoproducing.com Telephone No. 432-685-8100

(This space for State use)

APPROVED BY Harry W. Wink TITLE OFFICIAL REPRESENTATIVE II/STAFF MANAGER DATE APR 05 2005  
Conditions of approval, if any:

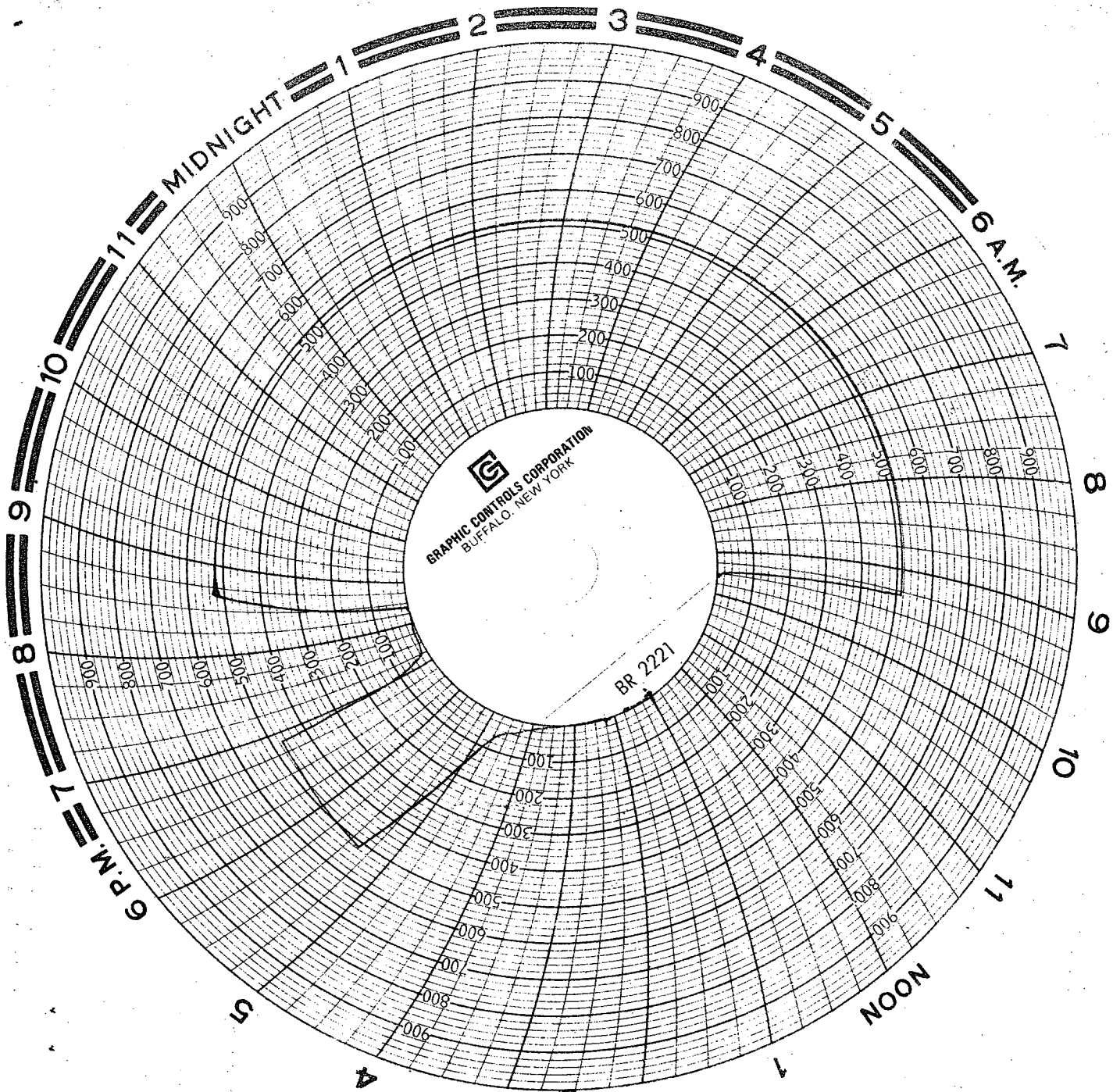

E 3-10305  
 Arch Petroleum Co.  
 EC Hill A # 4  
 Jesse M. Miller - A+B Trans, Inc. Unit #19  
 chart recorder # 18801  
 Calibrated 8-31-04  
 1 hour clock 1000# Spring

pu