

Submit 3 Copies To Appropriate District  
Office  
District I

1625 N. French Dr., Hobbs, NM 88240

District II

1301 W. Grand Ave., Artesia, NM 88210

District III

1000 Rio Brazos Rd., Aztec, NM 87410

District IV

1220 S. St. Francis Dr., Santa Fe, NM  
87505

State of New Mexico  
Energy, Minerals and Natural Resources

OIL CONSERVATION DIVISION  
1220 South St. Francis Dr.  
Santa Fe, NM 87505

Form C-103  
May 27, 2004

WELL API NO.

30-025-36643

5. Indicate Type of Lease

STATE ☒ FEE ☐

6. State Oil & Gas Lease No.

7. Lease Name or Unit Agreement Name  
Keller 4 State

8. Well Number 1

9. OGRID Number

6137

10. Pool name or Wildcat

Wildcat Morrow

SUNDRY NOTICES AND REPORTS ON WELLS

(DO NOT USE THIS FORM FOR PROPOSALS TO DRILL OR TO DEEPEN OR PLUG BACK TO A  
DIFFERENT RESERVOIR. USE "APPLICATION FOR PERMIT" (FORM C-101) FOR SUCH  
PROPOSALS.)

1. Type of Well: Oil Well ☐ Gas Well ☒ Other

2. Name of Operator

Devon Energy Production Company, LP

3. Address of Operator

20 North Broadway, Oklahoma City, OK 73102-8260

(405) 552-8198

4. Well Location

Unit Letter L : 1980 feet from the South line and 990 feet from the West line

Section 4 Township 23S Range 35E NMPM County Lea

11. Elevation (Show whether DR, RKB, RT, GR, etc.)

3537' GL

Pit or Below-grade Tank Application ☒ or Closure ☐

Pit type Drilling Depth to Groundwater 100' or more Distance from nearest fresh water well 1000' or more Distance from nearest surface water 1000' or  
more Pit Liner Thickness: 12 mil Below-Grade Tank: Volume bbls; Construction Material

12. Check Appropriate Box to Indicate Nature of Notice, Report or Other Data

NOTICE OF INTENTION TO:

PERFORM REMEDIAL WORK ☐ PLUG AND ABANDON ☐

TEMPORARILY ABANDON ☐ CHANGE PLANS ☒

PULL OR ALTER CASING ☐ MULTIPLE COMPL ☐

OTHER: loc ☐

SUBSEQUENT REPORT OF:

REMEDIAL WORK ☐ ALTERING CASING ☐

COMMENCE DRILLING OPNS. ☐ P AND A ☐

CASING/CEMENT JOB ☐

OTHER: ☐

13. Describe proposed or completed operations. (Clearly state all pertinent details, and give pertinent dates, including estimated date  
of starting any proposed work). SEE RULE 1103. For Multiple Completions: Attach wellbore diagram of proposed completion  
or recompletion.

Devon Energy Production Company, LP respectfully requests approval to change location as follows:

Old location: 1980 FSL & 990 FWL

New location: 1980 FSL & 1475 FWL

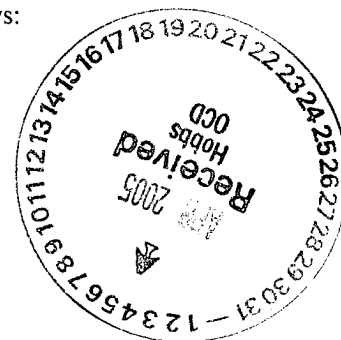

I hereby certify that the information above is true and complete to the best of my knowledge and belief. I further certify that any pit or below-  
grade tank has been/will be constructed or closed according to NMOCD guidelines ☐, a general permit ☐ or an (attached) alternative OCD-approved plan ☐.

SIGNATURE Norvella Adams TITLE Sr. Staff Engineering Technician DATE 4/1/05

Type or print name Norvella Adams E-mail address: norvella.adams@dm.com Telephone No. (405) 552-8198

For State Use Only

APPROVED BY: [Signature] TITLE PETROLEUM ENGINEER DATE APR 05 2005

Conditions of Approval (if any):

DISTRICT I  
1625 N. French Dr., Hobbs, NM 88240  
DISTRICT II  
811 South First, Artesia, NM 88210

State of New Mexico  
Energy, Minerals and Natural Resources Department

Form C-102  
Revised March 17, 1999

Submit to Appropriate District Office  
State Lease - 4 Copies  
Fee Lease - 3 Copies

DISTRICT III  
1000 Rio Brazos Rd., Aztec, NM 87410  
DISTRICT IV  
2040 South Pacheco, Santa Fe, NM 87505

OIL CONSERVATION DIVISION

2040 South Pacheco  
Santa Fe, New Mexico 87504-2088

☐ AMENDED REPORT

WELL LOCATION AND ACREAGE DEDICATION PLAT

API Number 30 025 36643	Pool Code	Pool Name WILDCAT <i>Morrow</i>
Property Code	Property Name KELLER "4" STATE	Well Number 1
OGRID No. 6137	Operator Name DEVON ENERGY PRODUCTION CO., L.P.	Elevation 3541'

Surface Location

UL or lot No. K	Section 4	Township 23 S	Range 35 E	Lot Idn	Feet from the 1980	North/South line SOUTH	Feet from the 1475	East/West line WEST	County LEA
--------------------	--------------	------------------	---------------	---------	-----------------------	---------------------------	-----------------------	------------------------	---------------

Bottom Hole Location If Different From Surface

UL or lot No.	Section	Township	Range	Lot Idn	Feet from the	North/South line	Feet from the	East/West line	County
Dedicated Acres 320	Joint or Infill	Consolidation Code	Order No.						

NO ALLOWABLE WILL BE ASSIGNED TO THIS COMPLETION UNTIL ALL INTERESTS HAVE BEEN CONSOLIDATED  
OR A NON-STANDARD UNIT HAS BEEN APPROVED BY THE DIVISION

	<p><b>OPERATOR CERTIFICATION</b></p> <p>I hereby certify the the information contained herein is true and complete to the best of my knowledge and belief.</p> <p><i>Norvella Adams</i> Signature Norvella Adams Printed Name Sr. Staff Eng. Tech Title April 1, 2005 Date</p> <p><b>SURVEYOR CERTIFICATION</b></p> <p>I hereby certify that the well location shown on this plat was plotted from field notes of actual surveys made by me or under my supervision and that the same is true and correct to the best of my belief.</p> <p>FEBRUARY 3, 2005 Date Surveyed Signature &amp; Seal of Professional Surveyor W.O. No. 5073 Certificate No. Gary L. Jones 7977 BASIN SURVEYS</p>
--	--

SECTION 4, TOWNSHIP 23 SOUTH, RANGE 35 EAST, N.M.P.M.,  
LEA COUNTY, NEW MEXICO.

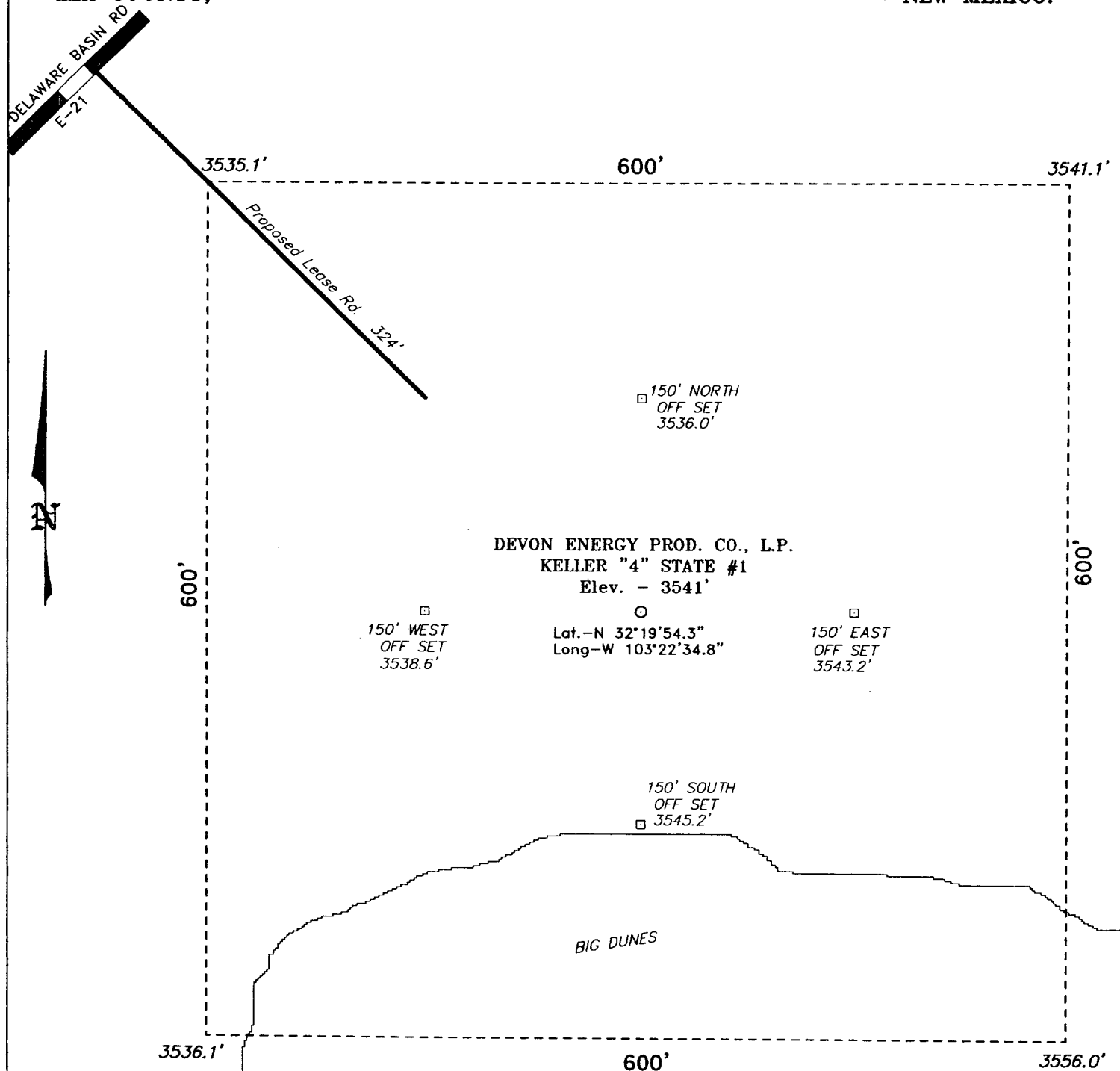

Directions to Location:

FROM THE JUNCTION OF CO. RD. E-11 AND CO. RD. 21 (DELAWARE BASIN ROAD), WEST ON E-21 FOR APPROX. 3.75 MILES TO THE PROPOSED LEASE ROAD.

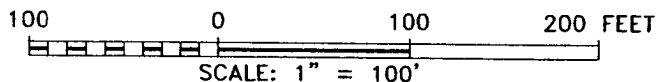

**DEVON ENERGY PROD. CO., L.P.**

REF: KELLER "4" STATE No. 1 / Well Pad Topo

THE KELLER "4" STATE No. 1 LOCATED 1980' FROM THE SOUTH LINE AND 1475' FROM THE WEST LINE OF SECTION 4, TOWNSHIP 23 SOUTH, RANGE 35 EAST, N.M.P.M., LEA COUNTY, NEW MEXICO.

**BASIN SURVEYS** P.O. BOX 1786 - HOBBS, NEW MEXICO

W.O. Number: 5073 Drawn By: K. GOAD

Date: 02-09-2005 Disk: KJG CD#4 - 5073A.DWG

Survey Date: 02-03-2005 Sheet 1 of 1 Sheets

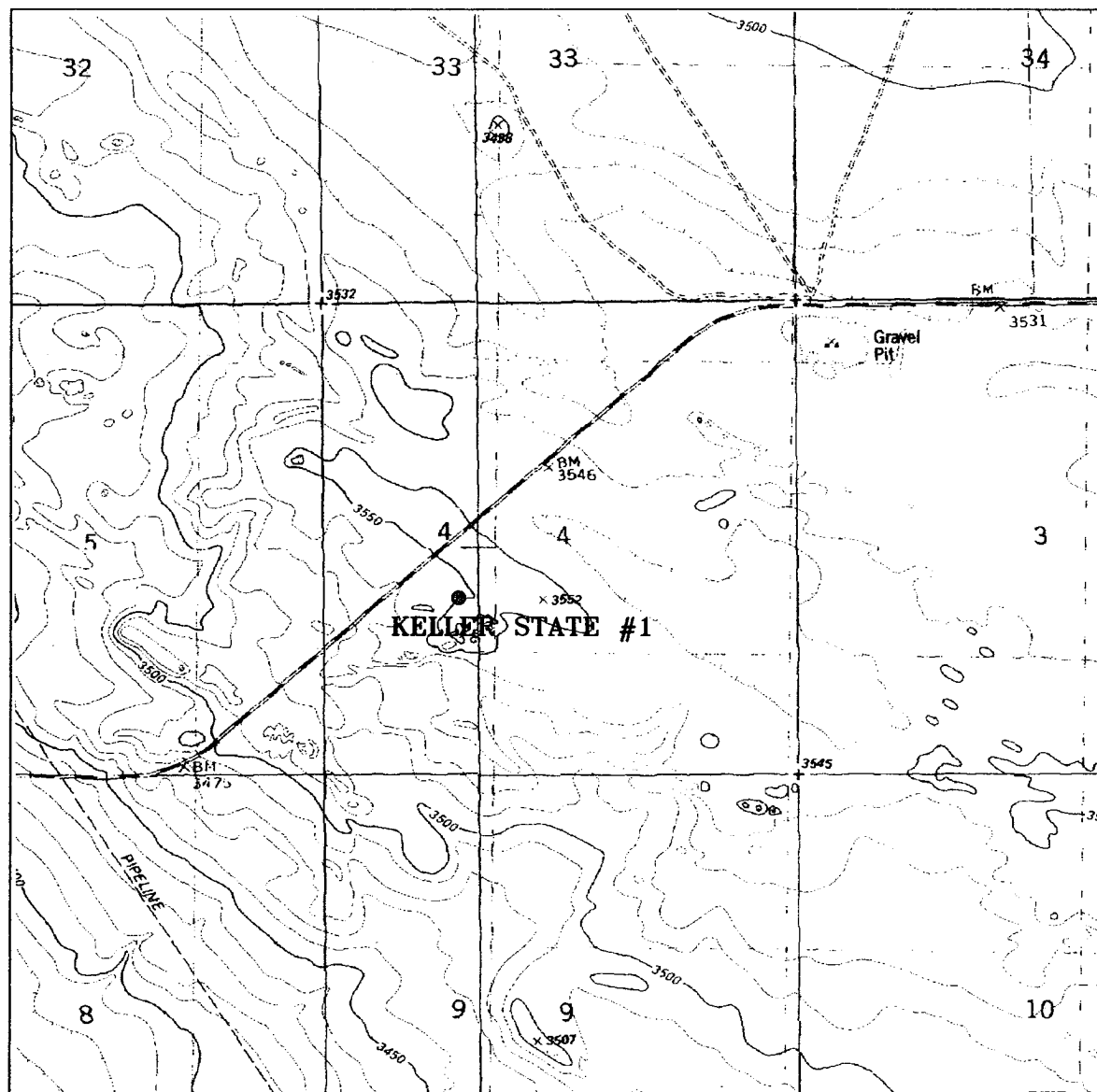

## KELLER STATE #1

Located at 1980' FSL and 1475' FWL  
 Section 4, Township 23 South, Range 35 East,  
 N.M.P.M., Lea County, New Mexico.



P.O. Box 1786  
 1120 N. West County Rd.  
 Hobbs, New Mexico 88241  
 (505) 393-7316 - Office  
 (505) 392-3074 - Fax  
 basinsurveys.com

W.O. Number: 5073AA - KJG #1

Survey Date: 02-03-2005

Scale: 1" = 2000'

Date: 02-09-2005

**DEVON ENERGY  
 PROD. CO., L.P.**

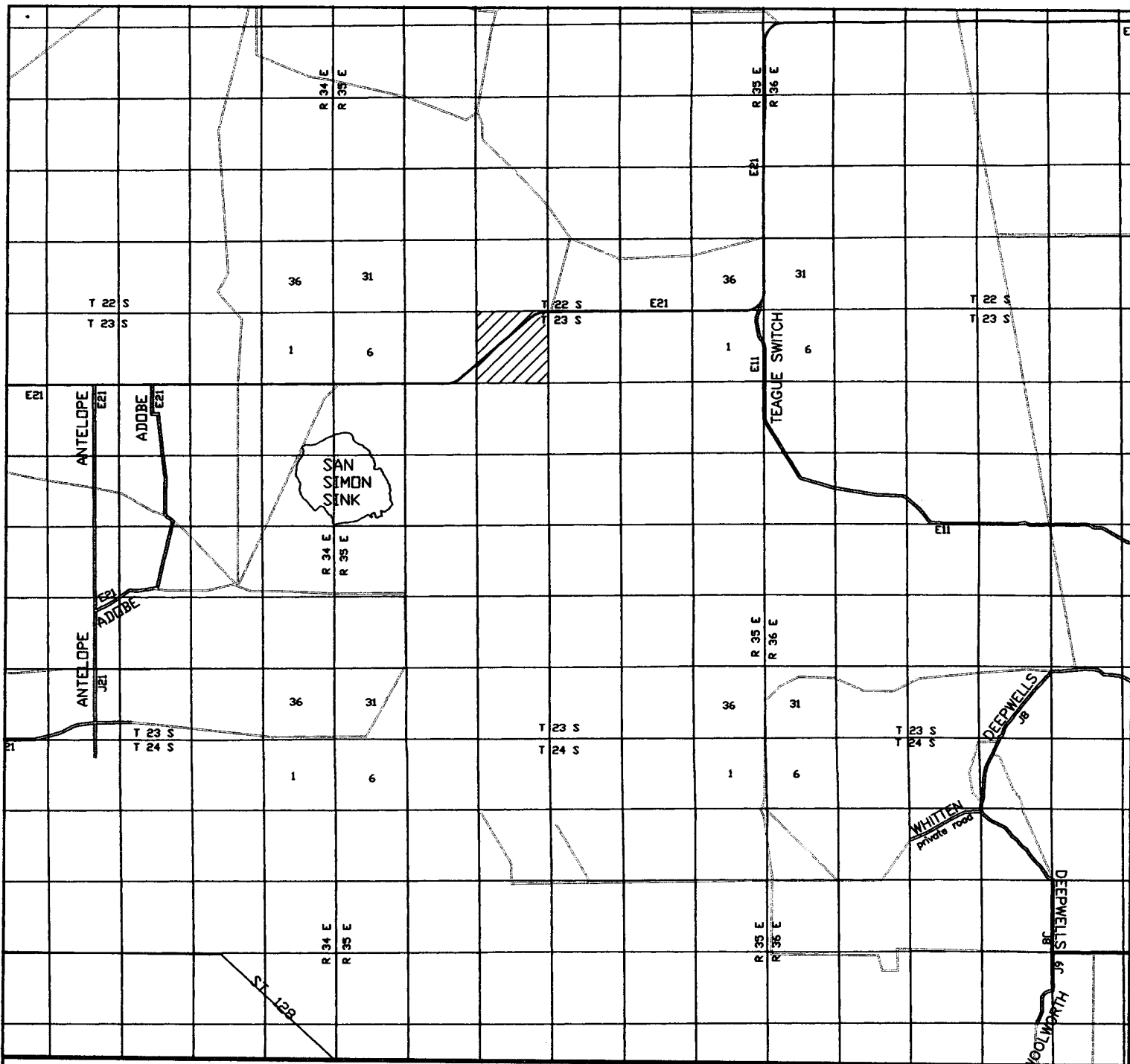

# **KELLER STATE #1**

Located at 1980' FSL and 1475' FWL  
 Section 4, Township 23 South, Range 35 East,  
 N.M.P.M., Lea County, New Mexico.

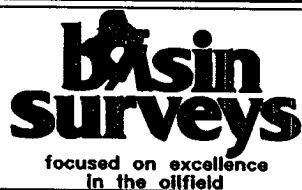

P.O. Box 1786  
 1120 N. West County Rd.  
 Hobbs, New Mexico 88241  
 (505) 393-7316 - Office  
 (505) 392-3074 - Fax  
 basinsurveys.com

W.O. Number: 5073AA - KJG #1

Survey Date: 02-03-2005

Scale: 1" = 2 MILES

Date: 02-09-2005

**DEVON ENERGY  
 PROD. CO., L.P.**