

State of New Mexico
Energy, Minerals and Natural Resources

Form C-103
May 27, 2004

District I
N. French Dr., Hobbs, NM 88240
District II
1301 W. Grand Ave., Artesia, NM 88210
District III
1000 Rio Brazos Rd., Aztec, NM 87410
District IV
1220 S. St. Francis Dr., Santa Fe, NM
87505

OIL CONSERVATION DIVISION
1220 South St. Francis Dr.
Santa Fe, NM 87505

WELL API NO. 30-025-36644
5. Indicate Type of Lease STATE <input checked="" type="checkbox"/> FEE <input type="checkbox"/>
6. State Oil & Gas Lease No.
7. Lease Name or Unit Agreement Name Keller 4 State
8. Well Number 2
9. OGRID Number 6137
10. Pool name or Wildcat Wildcat Morrow

SUNDRY NOTICES AND REPORTS ON WELLS
(DO NOT USE THIS FORM FOR PROPOSALS TO DRILL OR TO DEEPEN OR PLUG BACK TO A DIFFERENT RESERVOIR. USE "APPLICATION FOR PERMIT" (FORM C-101) FOR SUCH PROPOSALS.)

1. Type of Well: Oil Well ☐ Gas Well ☒ Other ☐

2. Name of Operator
Devon Energy Production Company, LP

3. Address of Operator
20 North Broadway, Oklahoma City, OK 73102-8260 (405) 552-8198

4. Well Location
Unit Letter **E** : **1420** feet from the **North** line and **660** feet from the **West** line
Section **4** Township **23S** Range **35E** NMPM County **Lea**

11. Elevation (Show whether DR, RKB, RT, GR, etc.)
3536' GL

Pit or Below-grade Tank Application ☒ or Closure ☐

Pit type **Drilling** Depth to Groundwater **100'** or more Distance from nearest fresh water well **1000'** or more

Distance from nearest surface water **1000** or more Pit Liner Thickness: **12** mil Below-Grade Tank: Volume bbls; Construction Material

12. Check Appropriate Box to Indicate Nature of Notice, Report or Other Data

NOTICE OF INTENTION TO:		SUBSEQUENT REPORT OF:	
PERFORM REMEDIAL WORK <input type="checkbox"/>	PLUG AND ABANDON <input type="checkbox"/>	REMEDIAL WORK <input type="checkbox"/>	ALTERING CASING <input type="checkbox"/>
TEMPORARILY ABANDON <input type="checkbox"/>	CHANGE PLANS <input checked="" type="checkbox"/>	COMMENCE DRILLING OPNS. <input type="checkbox"/>	P AND A <input type="checkbox"/>
PULL OR ALTER CASING <input type="checkbox"/>	MULTIPLE COMPL <input type="checkbox"/>	CASING/CEMENT JOB <input type="checkbox"/>	
OTHER: APD EXTENSION loc change <input checked="" type="checkbox"/>		OTHER: <input type="checkbox"/>	

13. Describe proposed or completed operations. (Clearly state all pertinent details, and give pertinent dates, including estimated date of starting any proposed work). SEE RULE 1103. For Multiple Completions: Attach wellbore diagram of proposed completion or recompletion.

Devon Energy Production Company, LP respectfully requests approval to change location as follows:

Old location: 1420 FNL & 660 FWL
New location: 1750 FNL & 1500 FWL

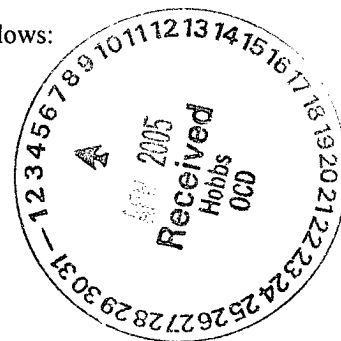

I hereby certify that the information above is true and complete to the best of my knowledge and belief. I further certify that any pit or below-grade tank has been/will be constructed or closed according to NMOCD guidelines ☐, a general permit ☐ or an (attached) alternative OCD-approved plan ☐.

SIGNATURE Norvella Adams TITLE Sr. Staff Engineering Technician DATE 4/1/05

Type or print name **Norvella Adams** E-mail address: **norvella.adams@dvn.com** Telephone No. **(405) 552-8198**
For State Use Only **APR 05 2005**

APPROVED BY: [Signature] TITLE PETROLEUM ENGINEER DATE
Conditions of Approval (if any):

DISTRICT I
1625 N. French Dr., Hobbs, NM 88240

DISTRICT II
811 South First, Artesia, NM 88210

DISTRICT III
1000 Rio Brazos Rd., Aztec, NM 87410

DISTRICT IV
2040 South Pacheco, Santa Fe, NM 87505

State of New Mexico
Energy, Minerals and Natural Resources Department

Form C-102
Revised March 17, 1999

Submit to Appropriate District Office
State Lease - 4 Copies
Fee Lease - 3 Copies

OIL CONSERVATION DIVISION

2040 South Pacheco
Santa Fe, New Mexico 87504-2088

☐ AMENDED REPORT

WELL LOCATION AND ACREAGE DEDICATION PLAT

API Number 30-025-36644	Pool Code	Pool Name WILDCAT <i>Marrow</i>
Property Code	Property Name KELLER "4" STATE	Well Number 2
OGRID No. 6137	Operator Name DEVON ENERGY PRODUCTION CO., L.P.	Elevation 3544'

Surface Location

UL or lot No. F	Section 4	Township 23 S	Range 35 E	Lot Idn	Feet from the 1750	North/South line NORTH	Feet from the 1500	East/West line WEST	County LEA
--------------------	--------------	------------------	---------------	---------	-----------------------	---------------------------	-----------------------	------------------------	---------------

Bottom Hole Location If Different From Surface

UL or lot No.	Section	Township	Range	Lot Idn	Feet from the	North/South line	Feet from the	East/West line	County		
Dedicated Acres 320					Joint or Infill					Consolidation Code	Order No.

NO ALLOWABLE WILL BE ASSIGNED TO THIS COMPLETION UNTIL ALL INTERESTS HAVE BEEN CONSOLIDATED
OR A NON-STANDARD UNIT HAS BEEN APPROVED BY THE DIVISION

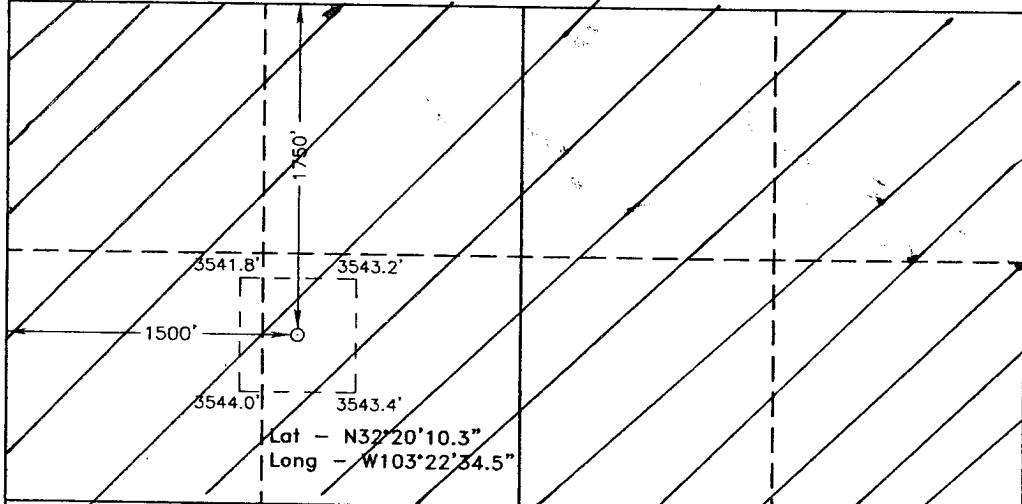
	<p>OPERATOR CERTIFICATION</p> <p>I hereby certify the the information contained herein is true and complete to the best of my knowledge and belief.</p> <p><i>Norvella Adams</i> Signature</p> <p>Norvella Adams Printed Name</p> <p>Sr. Staff Eng. Tech. Title</p> <p>April 1, 2005 Date</p>
	<p>SURVEYOR CERTIFICATION</p> <p>I hereby certify that the well location shown on this plat was plotted from field notes of actual surveys made by me or under my supervision, and that the same is true and correct to the best of my belief.</p> <p>FEBRUARY 3, 2005 Date Surveyed</p> <p><i>Gary L. Jones</i> Signature & Seal of Professional Surveyor</p> <p>W.D. No. 5074 Certificate No. Gary L. Jones 7977</p> <p>BASIN SURVEYS</p>

SECTION 4, TOWNSHIP 23 SOUTH, RANGE 35 EAST, N.M.P.M.,
LEA COUNTY, NEW MEXICO.

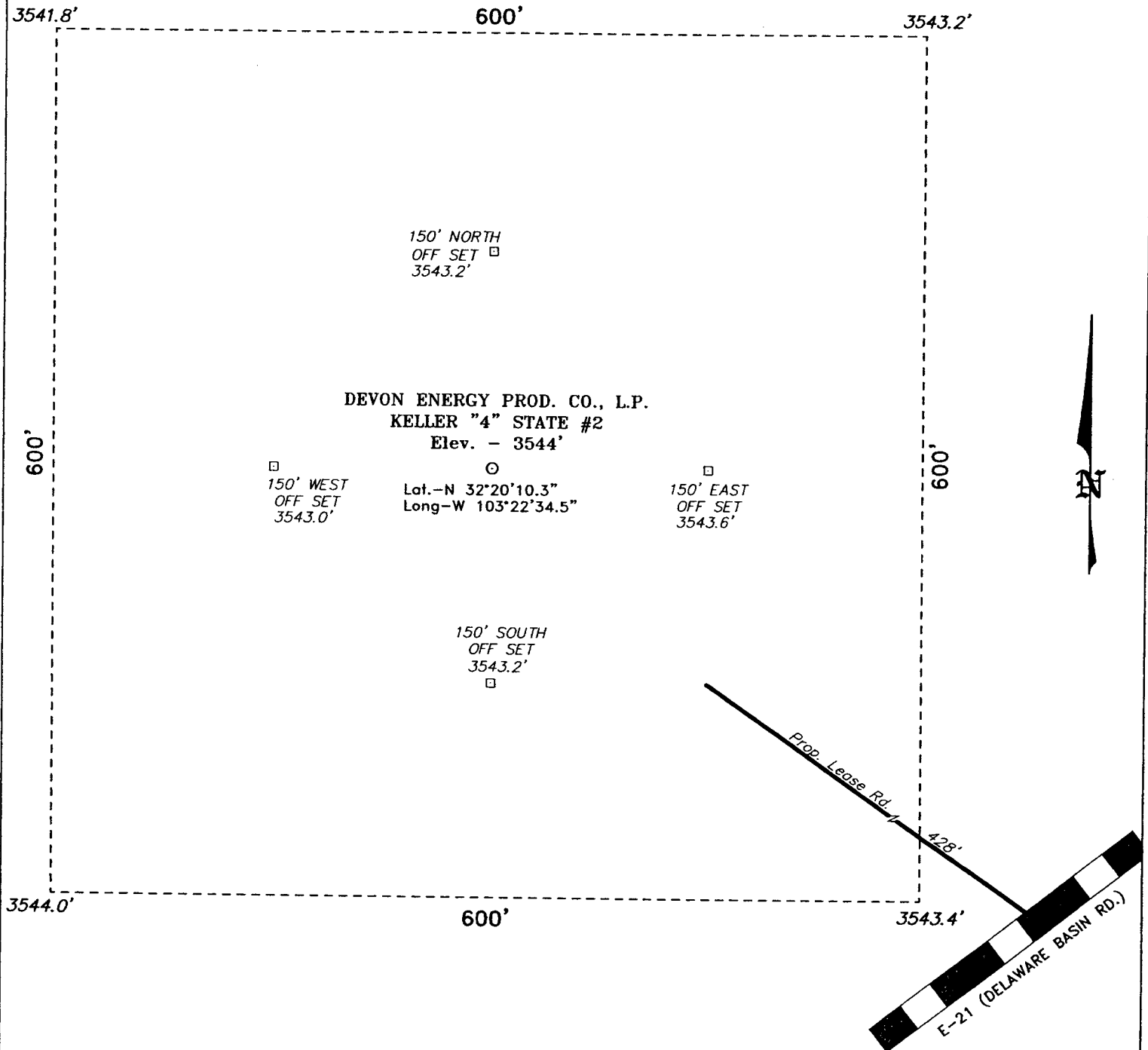

Directions to Location:

FROM THE JUNCTION OF CO. RD. E-11 AND CO. RD.
21 (DELAWARE BASIN ROAD), WEST ON E-21 FOR
APPROX. 3.5 MILES TO THE PROPOSED LEASE ROAD.

BASIN SURVEYS P.O. BOX 1786 - HOBBS, NEW MEXICO

W.O. Number: 5074 Drawn By: K. GOAD
Date: 02-09-2005 Disk: KJG CD#4 - 5074A.DWG

DEVON ENERGY PROD. CO., L.P.

REF: KELLER "4" STATE No. 2 / Well Pad Topo

THE KELLER "4" STATE No. 2 LOCATED 1750' FROM
THE NORTH LINE AND 1500' FROM THE WEST LINE OF
SECTION 4, TOWNSHIP 23 SOUTH, RANGE 35 EAST,
N.M.P.M., LEA COUNTY, NEW MEXICO.

Survey Date: 02-03-2005 Sheet 1 of 1 Sheets

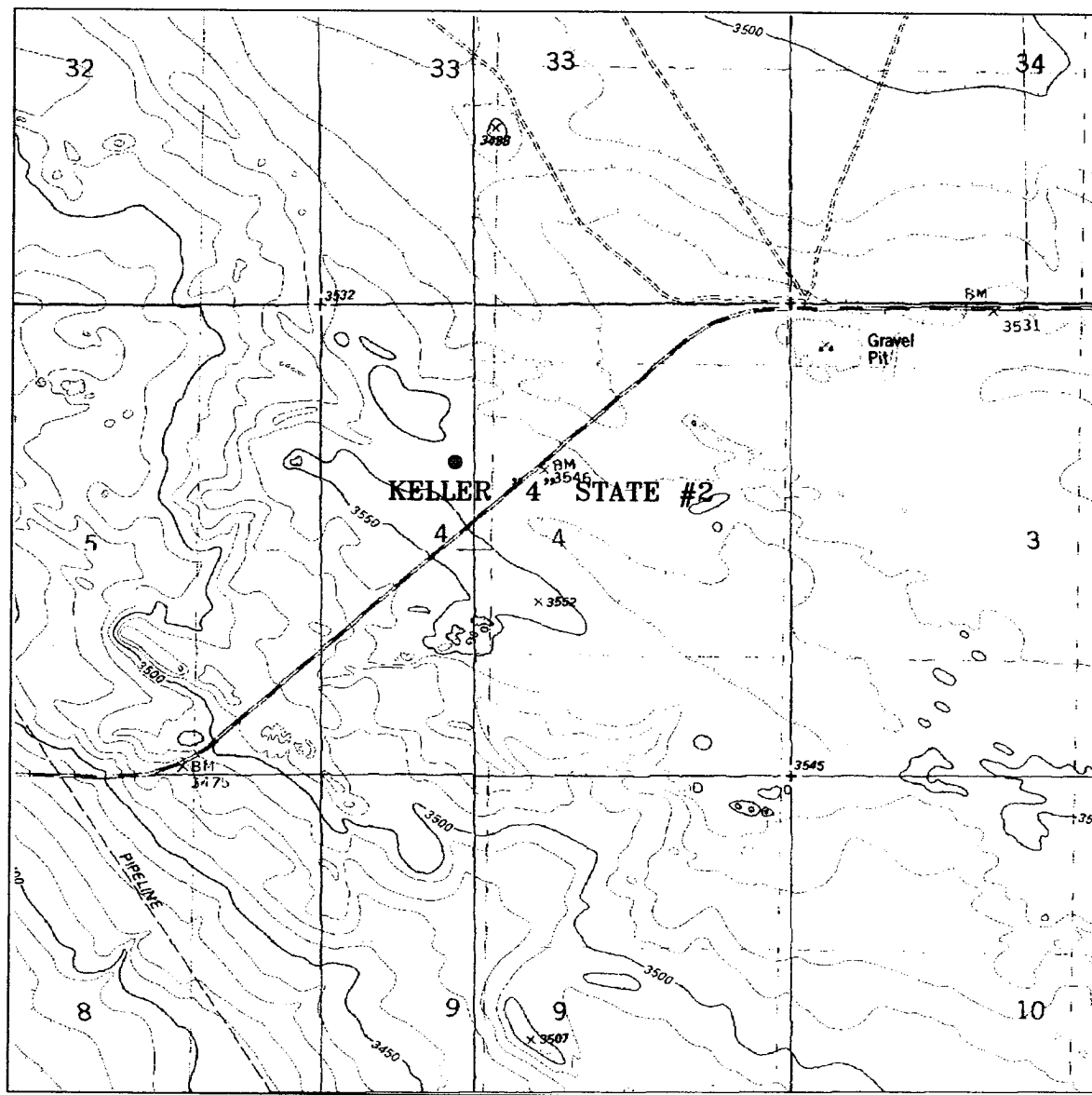

KELLER "4" STATE #2

Located at 1750' FNL and 1500' FWL
 Section 4, Township 23 South, Range 35 East,
 N.M.P.M., Lea County, New Mexico.

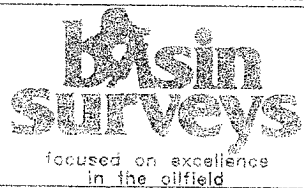

P.O. Box 1786
 1120 N. West County Rd.
 Hobbs, New Mexico 88241
 (505) 393-7316 -- Office
 (505) 392-3074 -- Fax
 basinsurveys.com

W.O. Number: 5074AA -- KJG #1

Survey Date: 02-03-2005

Scale: 1" = 2000'

Date: 02-09-2005

**DEVON ENERGY
 PROD. CO., L.P.**

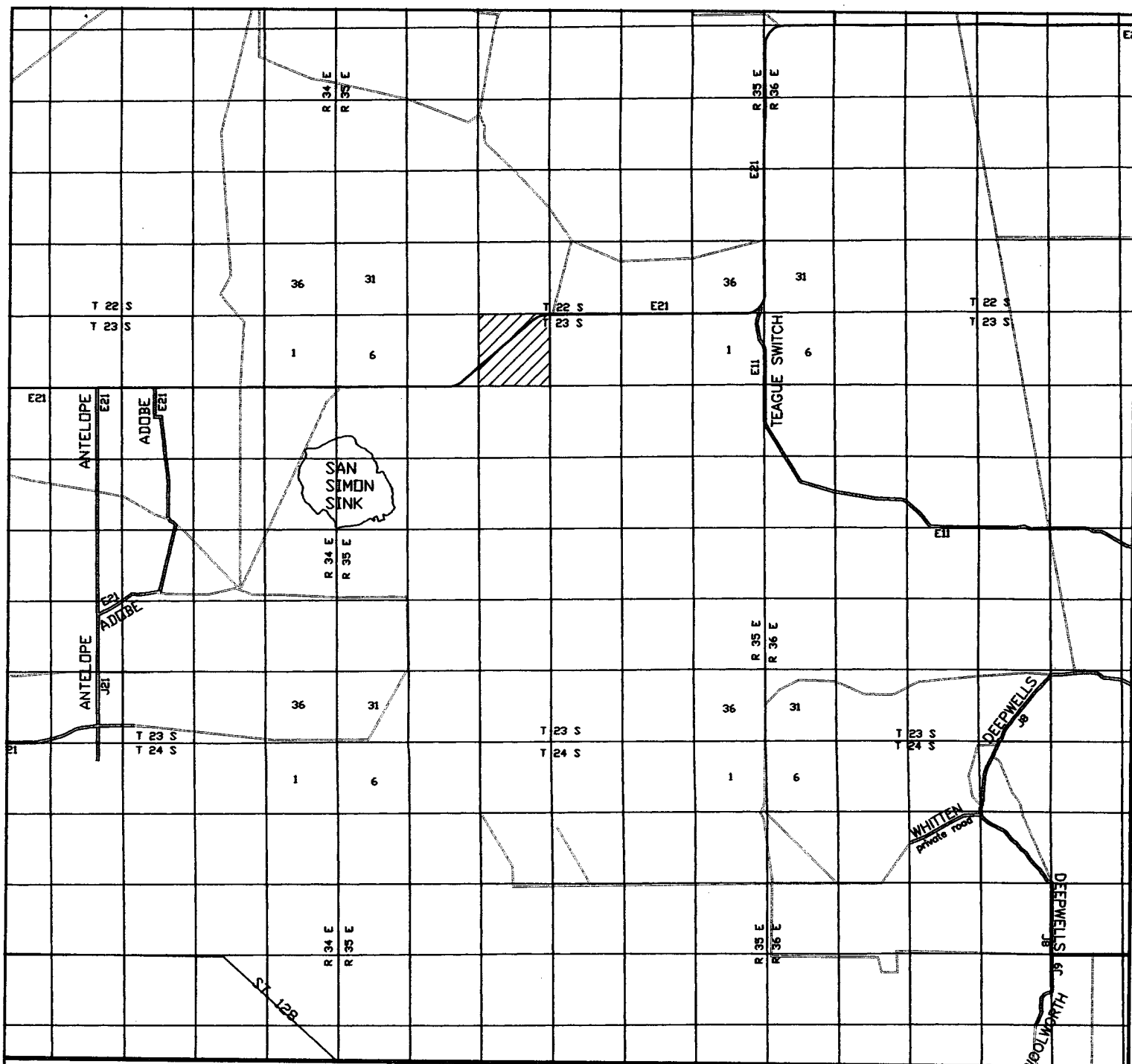

KELLER "4" STATE #2
 Located at 1750' FNL and 1500' FWL
 Section 4, Township 23 South, Range 35 East,
 N.M.P.M., Lea County, New Mexico.

basin
surveys
 focused on excellence
 in the oilfield

P.O. Box 1786
 1120 N. West County Rd.
 Hobbs, New Mexico 88241
 (505) 393-7316 - Office
 (505) 392-3074 - Fax
 basinsurveys.com

W.O. Number: 5074AA - KJG #1

Survey Date: 02-03-2005

Scale: 1" = 2 MILES

Date: 02-09-2005

DEVON ENERGY
PROD. CO., L.P.