

Submit 3 Copies To Appropriate District Office  
District I  
1625 N. French Dr., Hobbs, NM 88240  
District II  
1301 W. Grand Ave., Artesia, NM 88210  
District III  
1000 Rio Brazos Rd., Aztec, NM 87410  
District IV  
1220 S St Francis Dr., Santa Fe, NM 87505

State of New Mexico  
Energy, Minerals and Natural Resources

Form C-103  
June 19, 2008

RECEIVED

OIL CONSERVATION DIVISION  
1220 South St. Francis Dr.  
Santa Fe, NM 87505

AUG 02 2010

HOBBSOCD

SUNDRY NOTICES AND REPORTS ON WELLS (DO NOT USE THIS FORM FOR PROPOSALS TO DRILL OR TO DEEPEN OR PLUG BACK TO A DIFFERENT RESERVOIR USE "APPLICATION FOR PERMIT" (FORM C-101) FOR SUCH PROPOSALS.)		WELL API NO. 30-025-01711
1. Type of Well: Oil Well <input checked="" type="checkbox"/> Gas Well <input type="checkbox"/> Other <input type="checkbox"/>		5. Indicate Type of Lease STATE <input type="checkbox"/> FEE <input type="checkbox"/> BLM <input type="checkbox"/>
2. Name of Operator J.F. McAdams		6. State Oil & Gas Lease No.
3. Address of Operator 1088 W. Broadway, Hobbs, NM 88240		7. Lease Name or Unit Agreement Name Brooks Federal
4. Well Location Unit Letter O : 660 feet from the South line and 1980 feet from the East line Section 7 Township 20 Range 33 NMPM County Lea		8. Well Number 3
11. Elevation (Show whether DR, RKB, RT, GR, etc.)		9. OGRID Number 11238
		10. Pool name or Wildcat SWD, Salt Lake Yates (SWD)

12. Check Appropriate Box to Indicate Nature of Notice, Report or Other Data

NOTICE OF INTENTION TO:

PERFORM REMEDIAL WORK ☐ PLUG AND ABANDON ☐  
TEMPORARILY ABANDON ☐ CHANGE PLANS ☐  
PULL OR ALTER CASING ☐ MULTIPLE COMPL ☐  
DOWNHOLE COMMINGLE ☐

SUBSEQUENT REPORT OF:

REMEDIAL WORK ☐ ALTERING CASING ☐  
COMMENCE DRILLING OPNS. ☐ P AND A ☐  
CASING/CEMENT JOB ☐

OTHER: Isolate hole with plug and packer method. ☐

OTHER: MIT Pressure Test ☒

13. Describe proposed or completed operations. (Clearly state all pertinent details, and give pertinent dates, including estimated date of starting any proposed work). SEE RULE 1103. For Multiple Completions: Attach wellbore diagram of proposed completion or recompletion.

THIS SUNDRY IS BEING SUPPLIED TO OCD DUE TO THE SWD DESIGNATION OF THE WELL.  
(This information is also being provided to the BLM Carlsbad office on BLM Form 3106-5.)

6/11/2010 - Ran successful pressure test to 545 psi. Witnessed by P.R. Swartz, BLM Carlsbad. (Chart Attached)

Accepted for Record Only

ELG 8-23-2011

SWD-1124

Spud Date: 9/13/62

Rig Release Date: N/A

I hereby certify that the information above is true and complete to the best of my knowledge and belief.

SIGNATURE \_\_\_\_\_ TITLE Agent for J.F. McAdams DATE July 30, 2010

Type or print name Ben Stone E-mail address: ben@sosconsulting.us PHONE: \_\_\_\_\_

For State Use Only

APPROVED BY: \_\_\_\_\_ TITLE \_\_\_\_\_ DATE \_\_\_\_\_

Conditions of Approval (if any):

AUG 23 2011

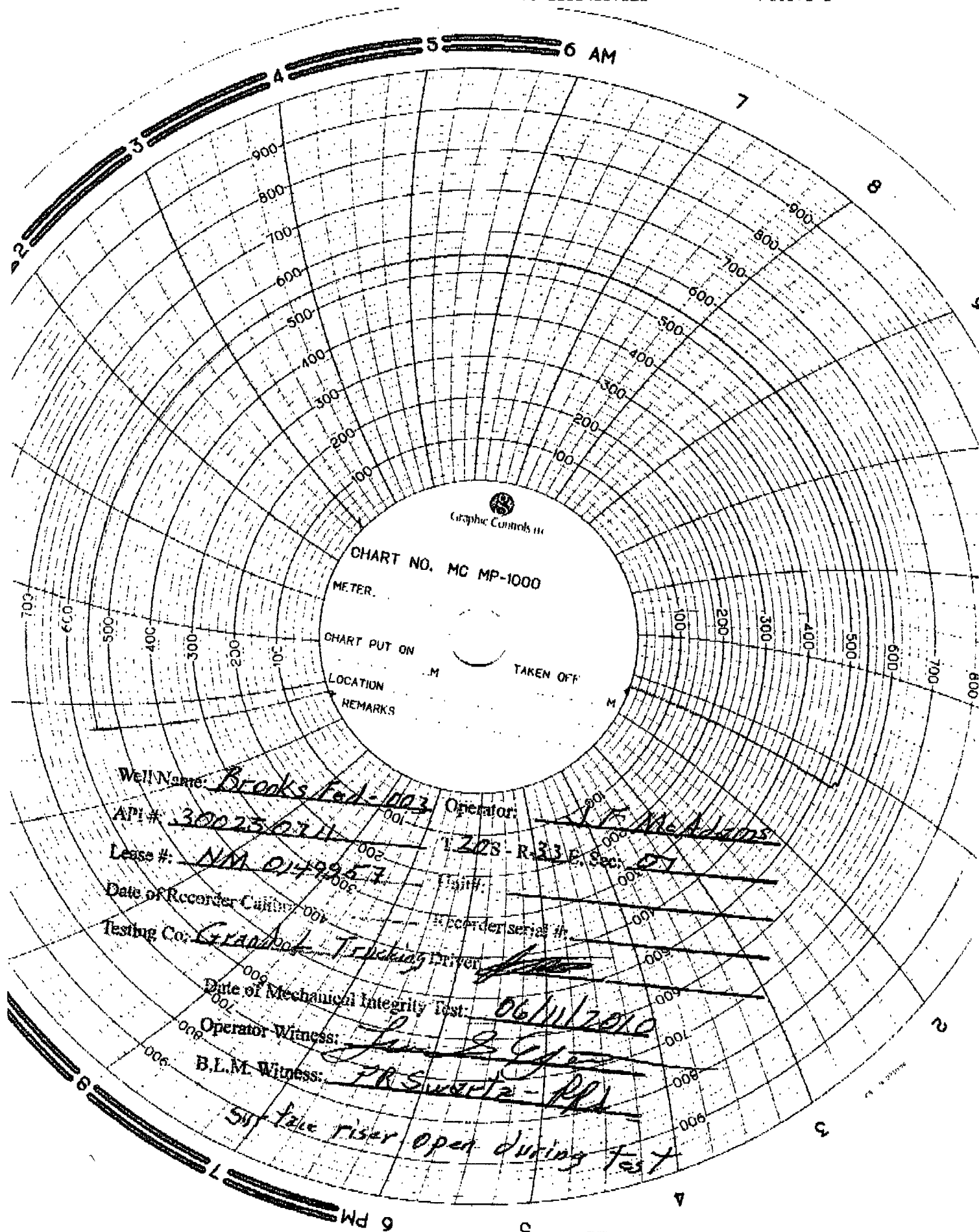

### COMPLETION SCHEMATIC

APINUM : 30-025-01711

OPERATOR J F MCADAMS

LEASENAME BROOKS FEDERAL

WELL NO	3
---------	---

SURF LOC	UL	0	SEC	7	TWN.	20S	RNG.	33E
----------	----	---	-----	---	------	-----	------	-----

660 FSL

1980 FEL

TD

3025

PBD
-----

KB

---

DF

GL

3503

Open Hole 2910-3025

POOL

SALT LAKE;YATES

POOL

PERFS	
-------	--

POOL

PERFS	
-------	--

10 3/4  
@ 363'  
TOC 0'

8 5/8 Pull'd  
@357'

Rustler

1120

8 5/8 @ 1162'  
TOC @ 450'

5 1/2 PULLED @ 1171

**Top Salt**

1280

**Base Salt**

2620

Yates (est)

**2800**

5 1/2 @ 2887'  
TOC @ 2560'

7 Rvrs (est)

3050

TD 3025'

Capitan R (est)

3250

# CASING RECORD

	SIZE	DEPTH	CMT	HOLE SIZE	TOC
SURF.	10 3/4	363	na	na	0' CIRC
INT1	8 5/8	357-1162	350 sxs	na	450 est
INT2	5 1/2	1171-2887	100 sxs	na	2560 est
PROD	3 1/2	2910	780 sxs	na	0' Calc

Before

PREPARED BY

EDDIE SEAY

UPDATED

01/25/08

## WELLBORE SCHEMATIC AFTER

COMPLETION SCHEMATIC		APINUM 30-025-01711																																					
FORM	DEPTH	OPERATOR J F MCADAMS																																					
		LEASENAME <b>BROOKS FEDERAL</b>																																					
		WELL NO <b>3</b>																																					
		SURF LOC	UL <b>O</b> SEC <b>7</b> TWN <b>20S</b> RNG <b>33E</b>																																				
		<b>660 FSL</b> <b>1980 FEL</b>																																					
		TD <b>3025</b> PBD	KB <b>3503</b> DF																																				
		GL																																					
<table border="1" style="width:100%; border-collapse: collapse;"> <tr> <td>POOL</td> <td>Open Hole</td> <td>2910-3025</td> </tr> <tr> <td>SALT LAKE; YATES</td> <td></td> <td></td> </tr> <tr> <td>POOL</td> <td>PERFS</td> <td></td> </tr> <tr> <td>POOL</td> <td>PERFS</td> <td></td> </tr> </table>		POOL	Open Hole	2910-3025	SALT LAKE; YATES			POOL	PERFS		POOL	PERFS																											
		POOL	Open Hole	2910-3025																																			
		SALT LAKE; YATES																																					
		POOL	PERFS																																				
POOL	PERFS																																						
<table border="1" style="width:100%; border-collapse: collapse;"> <tr> <th colspan="6">CASING RECORD</th> </tr> <tr> <th></th> <th>SIZE</th> <th>DEPTH</th> <th>CMT</th> <th>HOLE SIZE</th> <th>TOC</th> </tr> <tr> <td>SURF</td> <td>10 3/4</td> <td>363</td> <td>na</td> <td>na</td> <td>0' CIRC</td> </tr> <tr> <td>INT1</td> <td>8 5/8</td> <td>357-1162</td> <td>350 sxs</td> <td>na</td> <td>450 est</td> </tr> <tr> <td>INT2</td> <td>5 1/2</td> <td>1171-2887</td> <td>100 sxs</td> <td>na</td> <td>2560 est</td> </tr> <tr> <td>PROD.</td> <td>3 1/2</td> <td>2910</td> <td>780 sxs</td> <td>na</td> <td>0' Calc</td> </tr> </table>		CASING RECORD							SIZE	DEPTH	CMT	HOLE SIZE	TOC	SURF	10 3/4	363	na	na	0' CIRC	INT1	8 5/8	357-1162	350 sxs	na	450 est	INT2	5 1/2	1171-2887	100 sxs	na	2560 est	PROD.	3 1/2	2910	780 sxs	na	0' Calc		
CASING RECORD																																							
	SIZE	DEPTH	CMT	HOLE SIZE	TOC																																		
SURF	10 3/4	363	na	na	0' CIRC																																		
INT1	8 5/8	357-1162	350 sxs	na	450 est																																		
INT2	5 1/2	1171-2887	100 sxs	na	2560 est																																		
PROD.	3 1/2	2910	780 sxs	na	0' Calc																																		
Rustler	1120	<p>8 5/8 Pull'd @ 357'</p> <p>5 1/2 PULLED @ 1171</p> <p>Plastic Lined tbng w/ pkr set no more than 100' above open hole.</p>																																					
Top Salt	1280																																						
Base Salt	2620																																						
Yates (est)	2800																																						
7 Rvrs (est)	3050	<p>TD 3025'</p> <div style="text-align: center; font-size: 2em; border: 1px solid black; border-radius: 50%; width: 150px; height: 150px; margin: 20px auto; transform: rotate(-45deg); display: flex; align-items: center; justify-content: center;"> <span style="transform: rotate(45deg);">AFTER</span> </div>																																					
Capitan R (est)	3250																																						

PREPARED BY

EDDIE SEAY

UPDATED

01/25/08