

UNITED STATES  
DEPARTMENT OF THE INTERIOR  
BUREAU OF LAND MANAGEMENTFORM APPROVED  
OMB NO. 1004-0137  
Expires: January 31, 2018**SUNDRY NOTICES AND REPORTS ON WELLS**  
**Do not use this form for proposals to drill or to re-enter an abandoned well. Use form 3160-3 (APD) for such proposals.**5. Lease Serial No.  
NMNM108504

6. If Indian, Allottee or Tribe Name

7. If Unit or CA/Agreement, Name and/or No.

**SUBMIT IN TRIPLICATE - Other instructions on page 2**

1. Type of Well

☒ Oil Well ☐ Gas Well ☐ Other8. Well Name and No.  
VACA 24 FED COM 702H

2. Name of Operator

Contact: EMILY FOLLIS

EOG RESOURCES INCORPORATED E-Mail: emily\_follis@eogresources.com

9. API Well No.  
30-025-46928-00-X1

3a. Address

PO BOX 2267  
MIDLAND, TX 79702

3b. Phone No. (include area code)

Ph: 432-636-3600

10. Field and Pool or Exploratory Area

PERMIAN  
WC025G09S253309P-UP WOLFCAMP

4. Location of Well (Footage, Sec., T., R., M., or Survey Description)

Sec 24 T25S R33E SWSW 43FSL 687FWL  
32.108883 N Lat, 103.532379 W Lon

11. County or Parish, State

LEA COUNTY, NM

## 12. CHECK THE APPROPRIATE BOX(ES) TO INDICATE NATURE OF NOTICE, REPORT, OR OTHER DATA

TYPE OF SUBMISSION	TYPE OF ACTION			
<input checked="" type="checkbox"/> Notice of Intent	<input type="checkbox"/> Acidize	<input type="checkbox"/> Deepen	<input type="checkbox"/> Production (Start/Resume)	<input type="checkbox"/> Water Shut-Off
<input type="checkbox"/> Subsequent Report	<input type="checkbox"/> Alter Casing	<input type="checkbox"/> Hydraulic Fracturing	<input type="checkbox"/> Reclamation	<input type="checkbox"/> Well Integrity
<input type="checkbox"/> Final Abandonment Notice	<input type="checkbox"/> Casing Repair	<input type="checkbox"/> New Construction	<input type="checkbox"/> Recomplete	<input checked="" type="checkbox"/> Other
	<input type="checkbox"/> Change Plans	<input type="checkbox"/> Plug and Abandon	<input type="checkbox"/> Temporarily Abandon	Change to Original A
	<input type="checkbox"/> Convert to Injection	<input type="checkbox"/> Plug Back	<input type="checkbox"/> Water Disposal	PD

13. Describe Proposed or Completed Operation: Clearly state all pertinent details, including estimated starting date of any proposed work and approximate duration thereof. If the proposal is to deepen directionally or recompleat horizontally, give subsurface locations and measured and true vertical depths of all pertinent markers and zones. Attach the Bond under which the work will be performed or provide the Bond No. on file with BLM/BIA. Required subsequent reports must be filed within 30 days following completion of the involved operations. If the operation results in a multiple completion or recompleat in a new interval, a Form 3160-4 must be filed once testing has been completed. Final Abandonment Notices must be filed only after all requirements, including reclamation, have been completed and the operator has determined that the site is ready for final inspection.

EOG respectfully requests an amendment to our approved APD for this well to reflect the following changes:

Extend lateral from 1.5 miles to 2 miles

Change HSU dedicated acres to 641.53

BHL change to T-25-S R-33-E Sec. 13 100 feet FNL 990 feet FWL, Lea Co., NM

Entered - KMS NMOCD

14. I hereby certify that the foregoing is true and correct.

Electronic Submission #507939 verified by the BLM Well Information System

For EOG RESOURCES INCORPORATED, sent to the Hobbs

Committed to AFMSS for processing by PRISCILLA PEREZ on 03/21/2020 (20PP1765SE)

Name (Printed/Typed) BEN HOCHER

Title REGULATORY ASSOC.

Signature (Electronic Submission)

Date 03/21/2020

**THIS SPACE FOR FEDERAL OR STATE OFFICE USE**

Approved By JEROMY PORTER

Title PETROLEUM ENGINEER

Date 05/03/2020

Conditions of approval, if any, are attached. Approval of this notice does not warrant or certify that the applicant holds legal or equitable title to those rights in the subject lease which would entitle the applicant to conduct operations thereon.

Office Hobbs

Title 18 U.S.C. Section 1001 and Title 43 U.S.C. Section 1212, make it a crime for any person knowingly and willfully to make to any department or agency of the United States any false, fictitious or fraudulent statements or representations as to any matter within its jurisdiction.

(Instructions on page 2)

**\*\* BLM REVISED \*\* BLM REVISED \*\* BLM REVISED \*\* BLM REVISED \*\* BLM REVISED \*\***

## Revisions to Operator-Submitted EC Data for Sundry Notice #507939

	Operator Submitted	BLM Revised (AFMSS)
Sundry Type:	APDCH SR	APDCH NOI
Lease:	NMNM108504	NMNM108504
Agreement:		
Operator:	EOG RESOURCES INC PO BOX 2267 MIDLAND, TX 79702 Ph: 432-636-3600	EOG RESOURCES INCORPORATED PO BOX 2267 MIDLAND, TX 79702 Ph: 432.686.3689
Admin Contact:	EMILY FOLLIS SR REGULATORY ADMINISTRATOR E-Mail: emily_follis@eogresources.com  Ph: 432.636.3600	EMILY FOLLIS SR REGULATORY ADMINISTRATOR E-Mail: emily_follis@eogresources.com  Ph: 432-636-3600
Tech Contact:	BEN HOCHER REGULATORY ASSOC. E-Mail: Ben_Hocher@eogresources.com  Ph: 432-231-9548	BEN HOCHER REGULATORY ASSOC. E-Mail: Ben_Hocher@eogresources.com Cell: 432-556-7258 Ph: 432-636-3600
Location:		
State:	NM	NM
County:	LEA COUNTY	LEA
Field/Pool:	98094 BOBCAT DRAW; UPPE	PERMIAN WC025G09S253309P-UP WOLFCAMP
Well/Facility:	VACA 24 FEDERAL COM 702H Sec 24 T25S R33E 43FSL 687FWL	VACA 24 FED COM 702H Sec 24 T25S R33E SWSW 43FSL 687FWL 32.108883 N Lat, 103.532379 W Lon

District I  
1625 N. French Dr., Hobbs, NM 88240  
Phone: (575) 393-6161 Fax: (575) 393-0720  
District II  
811 S. First St., Artesia, NM 88210  
Phone: (575) 748-1283 Fax: (575) 748-9720  
District III  
1000 Rio Brazos Road, Aztec, NM 87410  
Phone: (505) 334-6178 Fax: (505) 334-6170  
District IV  
1220 S. St. Francis Dr., Santa Fe, NM 87505  
Phone: (505) 476-3460 Fax: (505) 476-3462

State of New Mexico  
Energy, Minerals & Natural Resources  
Department  
OIL CONSERVATION DIVISION  
1220 South St. Francis Dr.  
Santa Fe, NM 87505

FORM C-102

Revised August 1, 2011

Submit one copy to appropriate

District Office

☐ AMENDED REPORT

WELL LOCATION AND ACREAGE DEDICATION PLAT

<sup>1</sup> API Number <b>30-025-46928</b>	<sup>2</sup> Pool Code <b>98094</b>	<sup>3</sup> Pool Name <b>BOBCAT DRAW; UPPER WOLFCAMP</b>
<sup>4</sup> Property Code <b>39180</b>	<sup>5</sup> Property Name <b>VACA 24 FED COM</b>	<sup>6</sup> Well Number <b>702H</b>
<sup>7</sup> OGRID No. <b>7377</b>	<sup>8</sup> Operator Name <b>EOG RESOURCES, INC.</b>	<sup>9</sup> Elevation <b>3342'</b>

<sup>10</sup>Surface Location

UL or lot no.	Section	Township	Range	Lot Idn	Feet from the	North/South line	Feet from the	East/West line	County
<b>M</b>	<b>24</b>	<b>25-S</b>	<b>33-E</b>	<b>-</b>	<b>43'</b>	<b>SOUTH</b>	<b>687'</b>	<b>WEST</b>	<b>LEA</b>

<sup>11</sup>Bottom Hole Location If Different From Surface

UL or lot no.	Section	Township	Range	Lot Idn	Feet from the	North/South line	Feet from the	East/West line	County
<b>D</b>	<b>13</b>	<b>25-S</b>	<b>33-E</b>	<b>-</b>	<b>100'</b>	<b>NORTH</b>	<b>990'</b>	<b>WEST</b>	<b>LEA</b>

<sup>12</sup> Dedicated Acres <b>641.53</b>	<sup>13</sup> Joint or Infill	<sup>14</sup> Consolidation Code	<sup>15</sup> Order No.
--	-------------------------------	----------------------------------	-------------------------

No allowable will be assigned to this completion until all interests have been consolidated or a non-standard unit has been approved by the division.

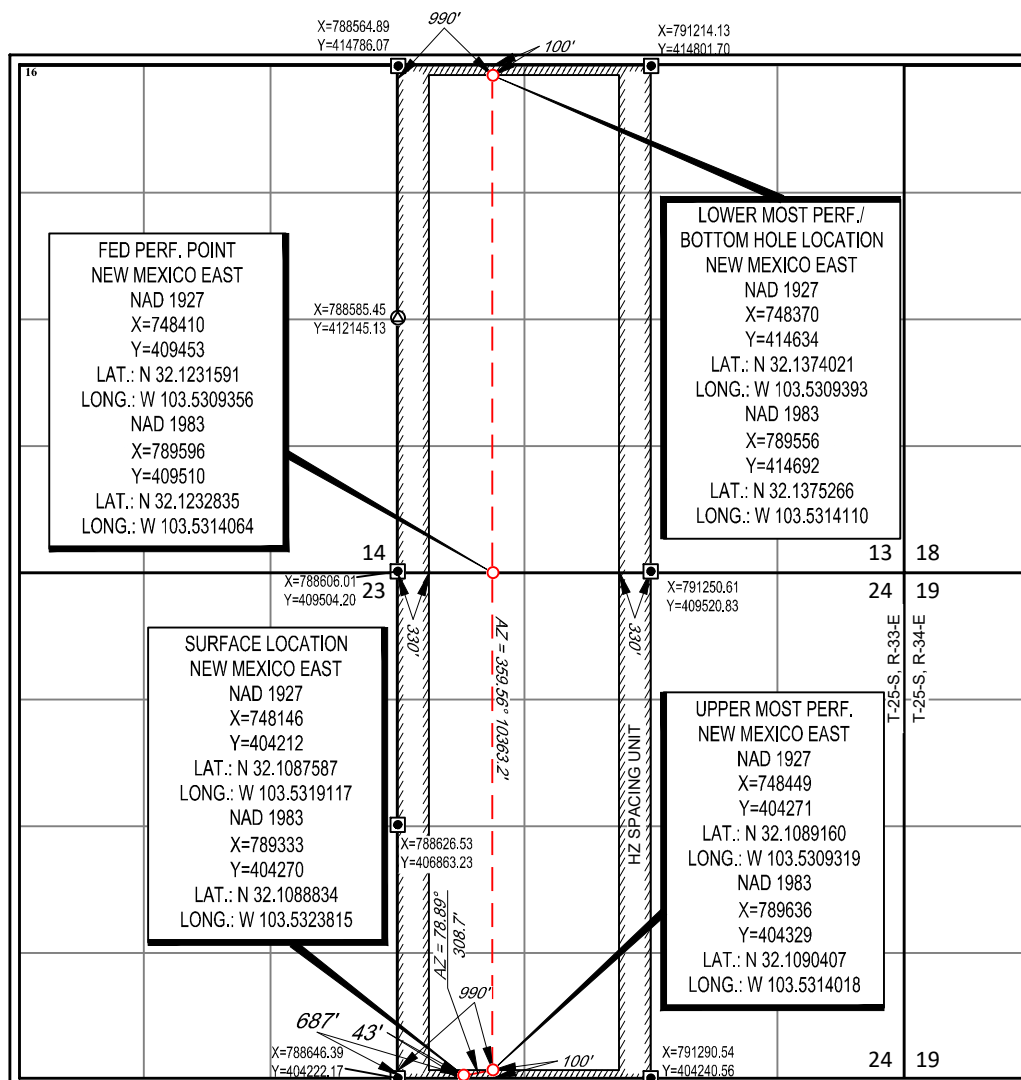

<sup>17</sup>OPERATOR CERTIFICATION

I hereby certify that the information contained herein is true and complete to the best of my knowledge and belief, and that this organization either owns a working interest or unleased mineral interest in the land including the proposed bottom hole location or has a right to drill this well at this location pursuant to a contract with an owner of such a mineral or working interest, or to a voluntary pooling agreement or a compulsory pooling order heretofore entered by the division.

*Emily Follis* 03/21/2020  
Signature Date

Emily Follis

Printed Name

emily.follis@eogresources.com  
E-mail Address

<sup>18</sup>SURVEYOR CERTIFICATION

I hereby certify that the well location shown on this plat was plotted from field notes of actual surveys made by me or under my supervision, and that the same is true to the best of my belief.

04/13/2019

Date of Survey  
Signature and Seal of Professional Surveyor

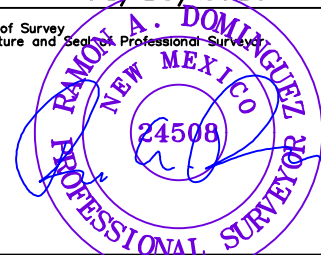

Certificate Number

# LOCATION & ELEVATION VERIFICATION MAP

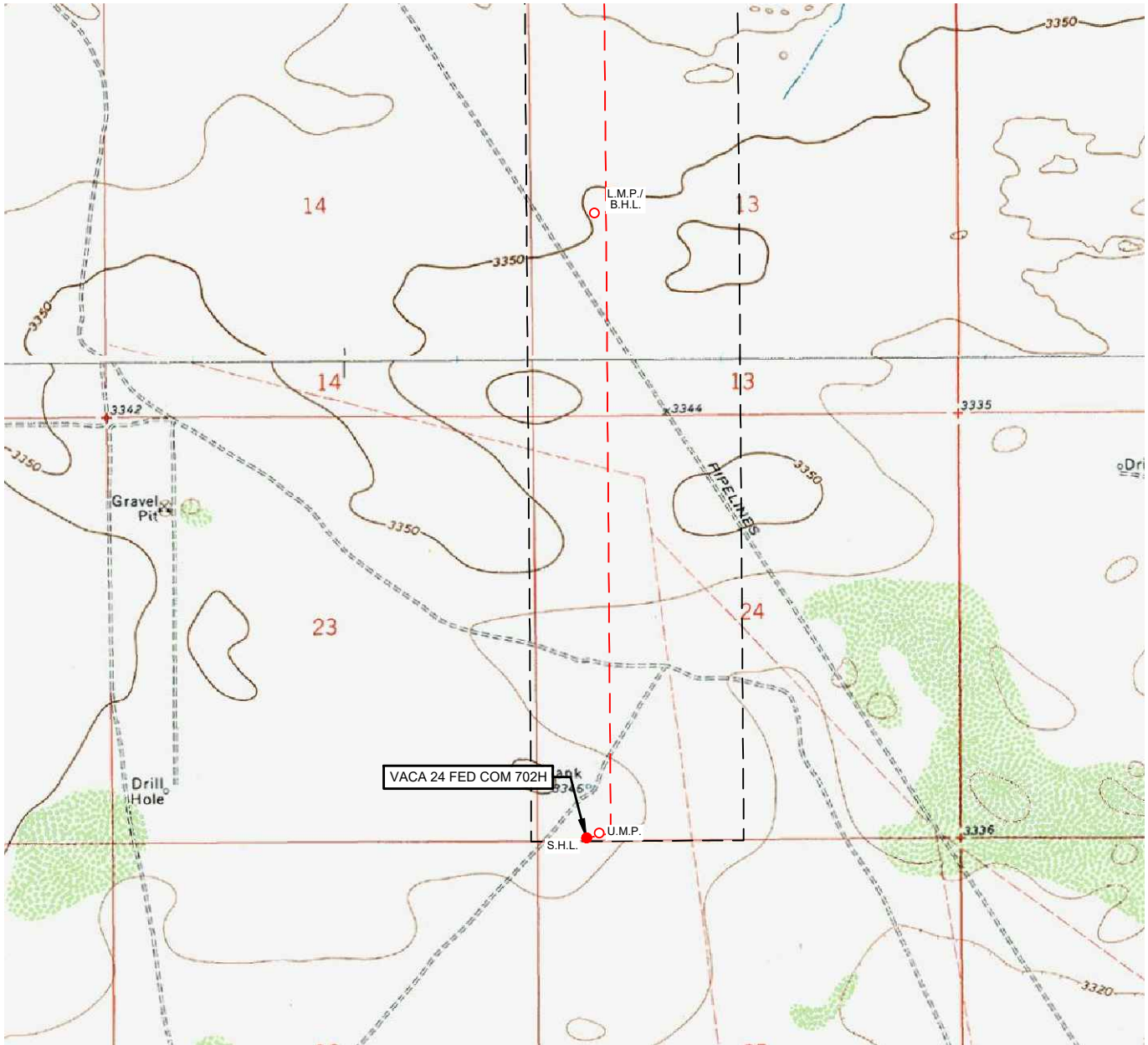

LEASE NAME & WELL NO.: VACA 24 FED COM 702H

SECTION 24 TWP 25-S RGE 33-E SURVEY N.M.P.M.  
 COUNTY LEA STATE NM ELEVATION 3342'  
 DESCRIPTION 43' FSL & 687' FWL

LATITUDE N 32.1088834 LONGITUDE W 103.5323815



SCALE: 1" = 2000'  
 0' 1000' 2000'

THIS EASEMENT/SERVITUDE LOCATION SHOWN HEREON HAS BEEN SURVEYED ON THE GROUND UNDER MY SUPERVISION AND PREPARED ACCORDING TO THE EVIDENCE FOUND AT THE TIME OF SURVEY, AND DATA PROVIDED BY EOG RESOURCES, INC. THIS CERTIFICATION IS MADE AND LIMITED TO THOSE PERSONS OR ENTITIES SHOWN ON THE FACE OF THIS PLAT AND IS NON-TRANSFERABLE. THIS SURVEY IS CERTIFIED FOR THIS TRANSACTION ONLY.

ALL BEARINGS, DISTANCES, AND COORDINATE VALUES CONTAINED HEREON ARE GRID BASED UPON THE NEW MEXICO COORDINATE SYSTEM OF 1983, EAST ZONE, U.S. SURVEY FEET.



**TOPOGRAPHIC**  
 LOYALTY INNOVATION LEGACY

1400 EVERMAN PARKWAY, Ste. 146 • FT. WORTH, TEXAS 76140  
 TELEPHONE: (817) 744-7512 • FAX (817) 744-7554  
 2903 NORTH BIG SPRING • MIDLAND, TEXAS 79705  
 TELEPHONE: (432) 682-1653 OR (800) 767-1653 • FAX (432) 682-1743  
 WWW.TOPOGRAPHIC.COM

# EXHIBIT 2 VICINITY MAP

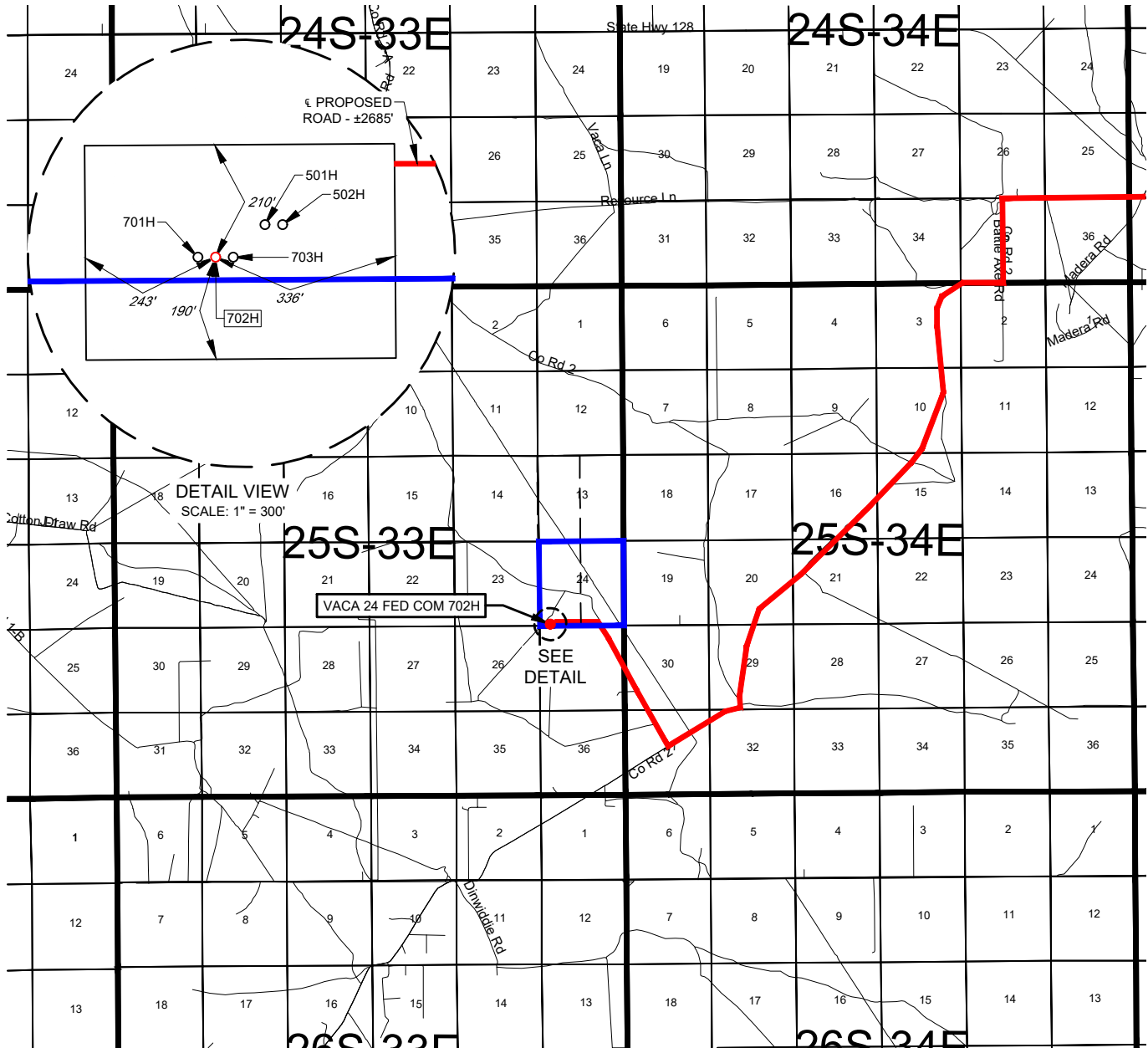

LEASE NAME & WELL NO.: VACA 24 FED COM 702H

SECTION 24 TWP 25-S RGE 33-E SURVEY N.M.P.M.  
 COUNTY LEA STATE NM  
 DESCRIPTION 43' FSL & 687' FWL

## DISTANCE & DIRECTION

FROM INT. OF NM-18 N. & NM-128. GO WEST ON NM-128 ±14.1 MILES.  
THENCE SOUTHWEST (LEFT) ON BATTLE AXE RD. ±10.4 MILES, THENCE  
NORTHWEST (RIGHT) ON LEASE RD. ±1.7 MILES, THENCE WEST (LEFT)  
ON A PROPOSED RD. ±2685 FEET TO A POINT ±378 FEET NORTHEAST  
OF THE LOCATION.

THIS EASEMENT/SERVITUDE LOCATION SHOWN HEREON HAS BEEN SURVEYED ON THE GROUND UNDER MY SUPERVISION AND PREPARED ACCORDING TO THE EVIDENCE FOUND AT THE TIME OF SURVEY, AND DATA PROVIDED BY EOG RESOURCES, INC. THIS CERTIFICATION IS MADE AND LIMITED TO THOSE PERSONS OR ENTITIES SHOWN ON THE FACE OF THIS PLAT AND IS NON-TRANSFERABLE. THIS SURVEY IS CERTIFIED FOR THIS TRANSACTION ONLY.

ALL BEARINGS, DISTANCES, AND COORDINATE VALUES CONTAINED HEREON ARE GRID BASED UPON THE NEW MEXICO COORDINATE SYSTEM OF 1983, EAST ZONE, U.S. SURVEY FEET.



SCALE: 1" = 10000'  
 0' 5000' 10000'



**TOPOGRAPHIC**  
 LOYALTY INNOVATION LEGACY

1400 EVERMAN PARKWAY, Ste. 146 • FT. WORTH, TEXAS 76140  
 TELEPHONE: (817) 744-7512 • FAX (817) 744-7554  
 2903 NORTH BIG SPRING • MIDLAND, TEXAS 79705  
 TELEPHONE: (432) 682-1653 OR (800) 767-1653 • FAX (432) 682-1743  
 WWW.TOPOGRAPHIC.COM





# EXHIBIT 2B

SECTION 24, TOWNSHIP 25-S, RANGE 33-E, N.M.P.M.  
LEA COUNTY, NEW MEXICO

DETAIL VIEW  
SCALE: 1" = 100'

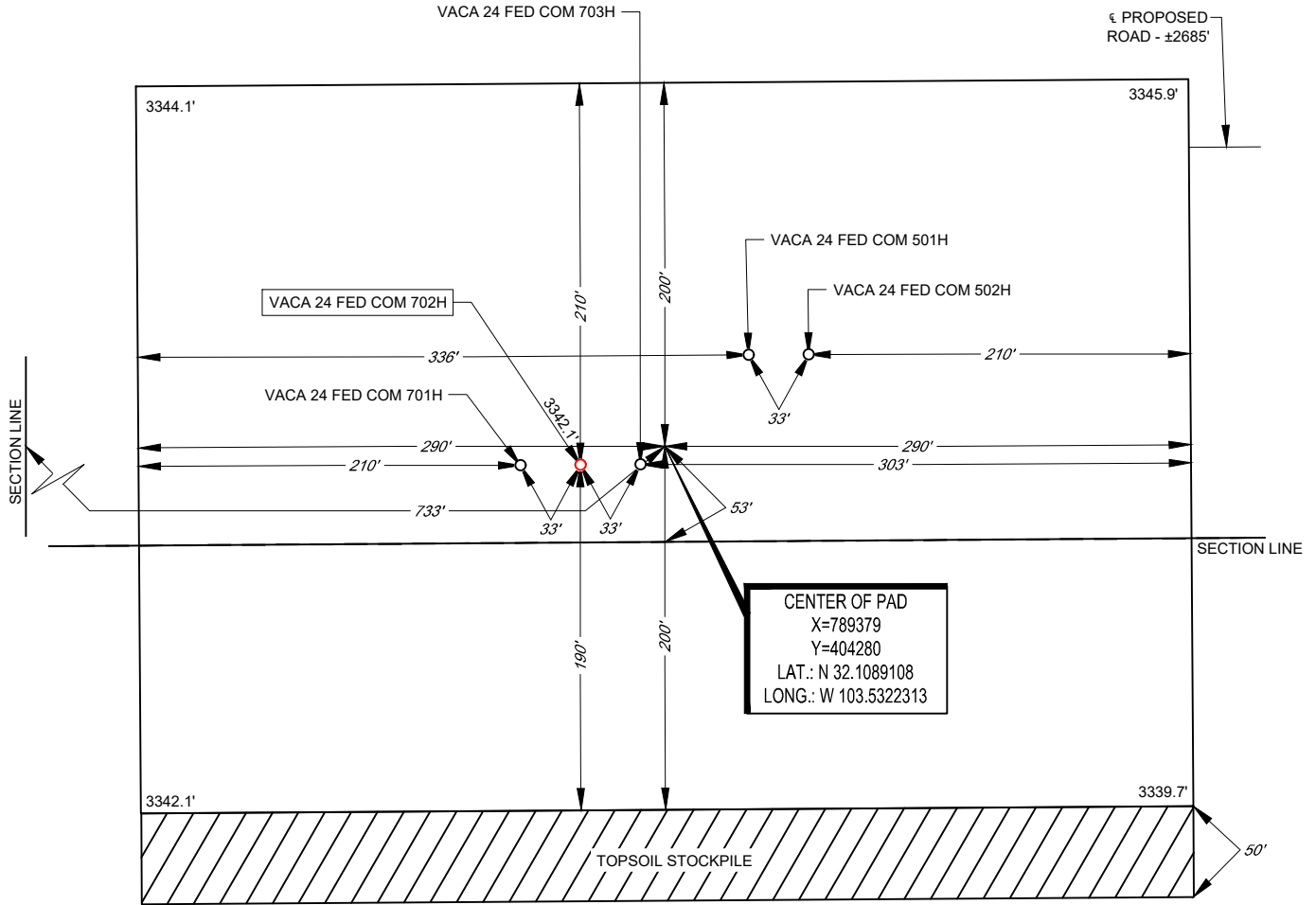

## LEGEND

SECTION LINE  
PROPOSED ROAD

LEASE NAME & WELL NO.: VACA 24 FED COM 702H  
702H LATITUDE N 32.1088834 702H LONGITUDE W 103.5323815

CENTER OF PAD IS 53' FSL & 733' FWL

ALL BEARINGS, DISTANCES, AND COORDINATE VALUES CONTAINED HEREON ARE GRID BASED  
UPON THE NEW MEXICO COORDINATE SYSTEM OF 1983, EAST ZONE, U.S. SURVEY FEET.

THIS PROPOSED PAD SITE LOCATION SHOWN HEREON HAS BEEN SURVEYED ON THE GROUND UNDER  
MY SUPERVISION AND PREPARED ACCORDING TO THE EVIDENCE FOUND AT THE TIME OF SURVEY,  
AND DATA PROVIDED BY EOG RESOURCES, INC. THIS CERTIFICATION IS MADE AND LIMITED TO THOSE  
PERSONS OR ENTITIES SHOWN ON THE FACE OF THIS PLAT AND IS NON-TRANSFERABLE. THIS  
SURVEY IS CERTIFIED FOR THIS TRANSACTION ONLY.

ORIGINAL DOCUMENT SIZE: 8.5" X 11"

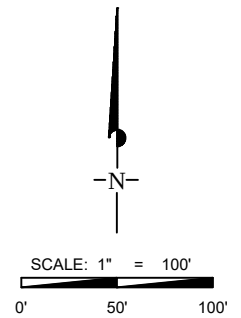

**TOPOGRAPHIC**  
LOYALTY INNOVATION LEGACY  
1400 EVERMAN PARKWAY, Ste. 146 • FT. WORTH, TEXAS 76140  
TELEPHONE: (817) 744-7512 • FAX (817) 744-7554  
2903 NORTH BIG SPRING • MIDLAND, TEXAS 79705  
TELEPHONE: (432) 682-1653 OR (800) 767-1653 • FAX (432) 682-1743  
WWW.TOPOGRAPHIC.COM

# EXHIBIT 2C

## RECLAMATION AND FACILITY DIAGRAM - PRODUCTION FACILITIES DIAGRAM

SECTION 24, TOWNSHIP 25-S, RANGE 33-E, N.M.P.M.  
LEA COUNTY, NEW MEXICO

DETAIL VIEW  
SCALE: 1" = 100'

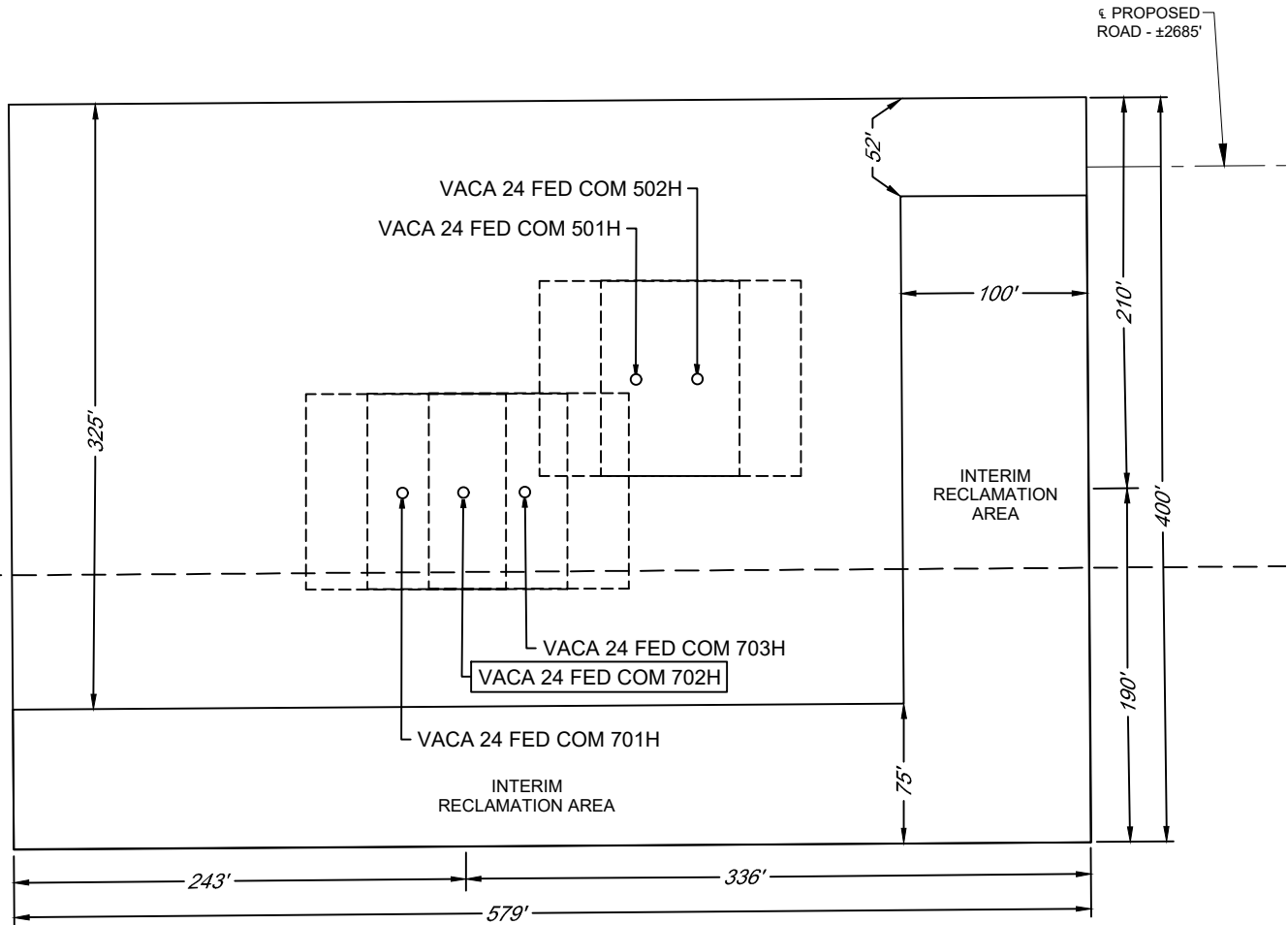

LEASE NAME & WELL NO.: VACA 24 FED COM 702H  
702H LATITUDE N 32.1088834 702H LONGITUDE W 103.5323815



**eog resources, inc.**

702H LONGITUDE W 103.5323815



1400 EVERMAN PARKWAY, Ste. 146 • FT. WORTH, TEXAS 76140  
TELEPHONE: (817) 744-7512 • FAX (817) 744-7554  
 2903 NORTH BIG SPRING • MIDLAND, TEXAS 79705  
 TELEPHONE: (432) 682-1653 OR (800) 767-1653 • FAX (432) 682-1743  
 WWW.TOPOGRAPHIC.COM