

State of New Mexico
Energy, Minerals & Natural Resources
Department
OIL CONSERVATION DIVISION
1220 South St. Francis Dr.
Santa Fe, NM 87505

District Office☐ **AMENDED REPORT**

¹ API Number 30-025-46370		² Pool Code 5535	³ Pool Name BERRY; BONE SPRING, NORTH		<i>K7</i>
⁴ Property Code 319585	⁵ Property Name DATE 14 STATE COM			⁶ Well Number 508H	
⁷ OGRID No. 7377	⁸ Operator Name EOG RESOURCES, INC.			⁹ Elevation 3812'	

UL or lot no.	Section	Township	Range	Lot Idn	Feet from the	North/South line	Feet from the	East/West line	County
M	14	21-S	33-E	-	809'	SOUTH	959'	WEST	LEA

UL or lot no.	Section	Township	Range	Lot Idn	Feet from the	North/South line	Feet from the	East/West line	County
D	11	21-S	33-E	-	110'	NORTH	351'	WEST	LEA

¹² Dedicated Acres 640.00	¹³ Joint or Infill	¹⁴ Consolidation Code	¹⁵ Order No.
--	-------------------------------	----------------------------------	-------------------------

cate Number

TE 14 STATE COM 508H DWG 9/4/2019 2:33:55 PM rdominquez

SCALE: 1" = 2000'
0' 1000' 2000'

SECTION 14, TOWNSHIP 21-S, RANGE 33-E, N.M.P.M.
LEA COUNTY, NEW MEXICO

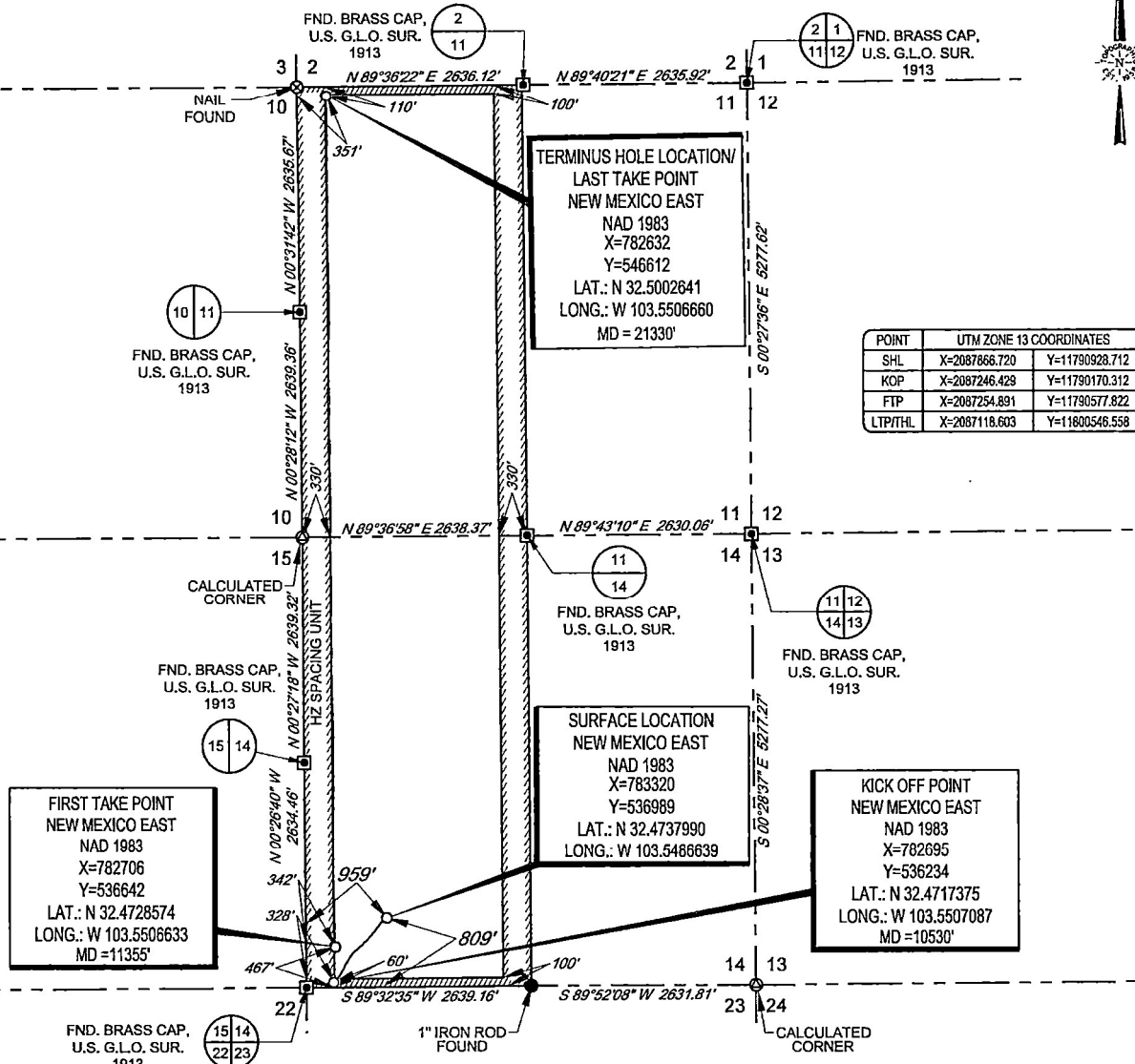

LEASE NAME & WELL NO.: _____ DATE 14 STATE COM 508H
SECTION 14 TWP 21-S RGE 33-E SURVEY N.M.P.M.
COUNTY LEA STATE NM ELEVATION 3813'
DESCRIPTION 809' FSL & 959' FWL



1400 EVERMAN PARKWAY, Ste. 145 - FT. WORTH, TEXAS 76140
TELEPHONE: (817) 744-7512 - FAX (817) 744-7554
TEXAS FIRM REGISTRATION NO. 10042504
WWW.TOPOGRAPHIC.COM

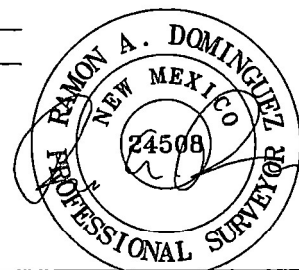

Ramon A. Dominguez, P.S. No. 24508
FEBRUARY 21, 2020



DATE 14 STATE COM 508H AS-COMPLETED	REVISION:
DATE: 02/21/2020	
FILE:AD_DATE_14_STATE_COM_508H	
DRAWN BY: JLS	
SHEET: 1 OF 1	

- NOTES:
1. ORIGINAL DOCUMENT SIZE: 8.5" X 11"
 2. ALL BEARINGS, DISTANCES, AND COORDINATE VALUES CONTAINED HEREIN ARE GRID BASED UPON THE NEW MEXICO COORDINATE SYSTEM, EAST ZONE, U.S. SURVEY FEET, NORTH AMERICAN DATUM 1983.
 3. THIS WELL LOCATION SHOWN HEREON HAS BEEN SURVEYED ON THE GROUND UNDER MY SUPERVISION AND PREPARED ACCORDING TO THE EVIDENCE FOUND AT THE TIME OF SURVEY, AND DATA PROVIDED BY EOG RESOURCES, INC. THIS CERTIFICATION IS MADE AND LIMITED TO THOSE PERSONS OR ENTITIES SHOWN ON THE FACE OF THIS PLAT AND IS NON-TRANSFERABLE. THIS SURVEY IS CERTIFIED FOR THIS TRANSACTION ONLY.

Intent ☐ As Drilled ☒ XXX

API # 30-025-46370			
Operator Name: EOG RESOURCES, INC		Property Name: DATE 14 STATE COM	Well Number 508H

Kick Off Point (KOP)

UL M	Section 14	Township 21S	Range 33E	Lot	Feet 60	From N/S SOUTH	Feet 328	From E/W WEST	County LEA
Latitude 32.4717375					Longitude 103.5507087			NAD 1983	

First Take Point (FTP)

UL M	Section 14	Township 21S	Range 33E	Lot	Feet 467	From N/S SOUTH	Feet 342	From E/W WEST	County LEA
Latitude 32.4728574					Longitude 103.5506633			NAD 1983	

Last Take Point (LTP)

UL D	Section 11	Township 21S	Range 33E	Lot	Feet 110	From N/S NORTH	Feet 351	From E/W WEST	County LEA
Latitude 32.5002641					Longitude 103.5506660			NAD 1983	

Is this well the defining well for the Horizontal Spacing Unit? ☐ NO

Is this well an infill well? ☐ YES

If infill is yes please provide API if available, Operator Name and well number for Defining well for Horizontal Spacing Unit.

API # 30-025-46368			
Operator Name: EOG RESOURCES, INC		Property Name: DATE 14 STATE COM	Well Number 506H

KZ 06/29/2018