

Submit 1 Copy To Appropriate District Office
District I – (575) 393-6161
1625 N. French Dr., Hobbs, NM 88240
District II – (575) 748-1283
811 S. First St., Artesia, NM 88210
District III – (505) 334-6178
1000 Rio Brazos Rd., Aztec, NM 87410
District IV – (505) 476-3460
1220 S. St. Francis Dr., Santa Fe, NM 87505

State of New Mexico
Energy, Minerals and Natural Resources

HOBBS OCD- RECEIVED 11/18/20

Form C-103
Revised July 18, 2013

OIL CONSERVATION DIVISION
1220 South St. Francis Dr.
Santa Fe, NM 87505

WELL API NO.
30-025-45439

5. Indicate Type of Lease
STATE ☒ FEE ☐

6. State Oil & Gas Lease No.

7. Lease Name or Unit Agreement Name
Dolly Varden 25/24 B2HA St Com

8. Well Number
1H

9. OGRID Number
14744

10. Pool name or Wildcat
Grama Ridge; Bone Spring

SUNDRY NOTICES AND REPORTS ON WELLS
(DO NOT USE THIS FORM FOR PROPOSALS TO DRILL OR TO DEEPEN OR PLUG BACK TO A DIFFERENT RESERVOIR. USE "APPLICATION FOR PERMIT" (FORM C-101) FOR SUCH PROPOSALS.)

1. Type of Well: Oil Well ☒ Gas Well ☐ Other

2. Name of Operator
Mewbourne Oil Company

3. Address of Operator
PO Box 5270, Hobbs NM 88240

4. Well Location

Unit Letter H : 2435 feet from the North line and 400 feet from the East line
Section 25 Township 21S Range 34E NMPM Lea County

11. Elevation (Show whether DR, RKB, RT, GR, etc.)
3620'

12. Check Appropriate Box to Indicate Nature of Notice, Report or Other Data

NOTICE OF INTENTION TO:

PERFORM REMEDIAL WORK ☐ PLUG AND ABANDON ☐
TEMPORARILY ABANDON ☐ CHANGE PLANS ☐
PULL OR ALTER CASING ☐ MULTIPLE COMPL ☐
DOWNHOLE COMMINGLE ☐
CLOSED-LOOP SYSTEM ☐
OTHER: Extend APD ☒

SUBSEQUENT REPORT OF:

REMEDIAL WORK ☐ ALTERING CASING ☐
COMMENCE DRILLING OPNS. ☐ P AND A ☐
CASING/CEMENT JOB ☐
OTHER: ☐

13. Describe proposed or completed operations. (Clearly state all pertinent details, and give pertinent dates, including estimated date of starting any proposed work). SEE RULE 19.15.7.14 NMAC. For Multiple Completions: Attach wellbore diagram of proposed completion or recompletion.

Mewbourne Oil Company has an approved APD that is due to expire 12/20/2020. We would like to extend this APD.

APD Expires 12/20/2021

Spud Date:

Rig Release Date:

I hereby certify that the information above is true and complete to the best of my knowledge and belief.

SIGNATURE Jackie Lathan TITLE Regulatory DATE 11/18/2020

Type or print name Jackie Lathan E-mail address: jlathan@mewbourne.com PHONE: 575-393-5905
For State Use Only

APPROVED BY: PM TITLE LM II DATE 12/9/2020

Conditions of Approval (if any):

District I
1625 N. French Dr., Hobbs, NM 88240
Phone: (575) 393-6161 Fax: (575) 393-0720
District II
811 S. First St., Artesia, NM 88210
Phone: (575) 748-1283 Fax: (575) 748-9720
District III
1000 Rio Brazos Road, Aztec, NM 87410
Phone: (505) 334-6178 Fax: (505) 334-6170
District IV
1220 S. St. Francis Dr., Santa Fe, NM 87505
Phone: (505) 476-3460 Fax: (505) 476-3462

State of New Mexico
Energy, Minerals & Natural Resources Department
OIL CONSERVATION DIVISION
1220 South St. Francis Dr.
Santa Fe, NM 87505

Form C-102
Revised August 1, 2011
Submit one copy to appropriate
District Office

☐ AMENDED REPORT

WELL LOCATION AND ACREAGE DEDICATION PLAT

¹ API Number 30-025-45439	² Pool Code 28435	³ Pool Name GRAMA RIDGE NE; BONE SPRING
⁴ Property Code 323023	⁵ Property Name Dolly Varden 25/24 B2HA STATE COM	⁶ Well Number 1H
⁷ OGRID NO. 14744	⁸ Operator Name MEWBOURNE OIL COMPANY	⁹ Elevation 3620'

¹⁰ Surface Location

UL or lot no.	Section	Township	Range	Lot Idn	Feet from the	North/South line	Feet From the	East/West line	County
H	25	21S	34E		2435	NORTH	400	EAST	LEA

¹¹ Bottom Hole Location If Different From Surface

UL or lot no.	Section	Township	Range	Lot Idn	Feet from the	North/South line	Feet from the	East/West line	County
A	24	21S	34E		330	NORTH	100	EAST	LEA

¹² Dedicated Acres 240	¹³ Joint or Infill	¹⁴ Consolidation Code	¹⁵ Order No.
--------------------------------------	-------------------------------	----------------------------------	-------------------------

No allowable will be assigned to this completion until all interest have been consolidated or a non-standard unit has been approved by the division.

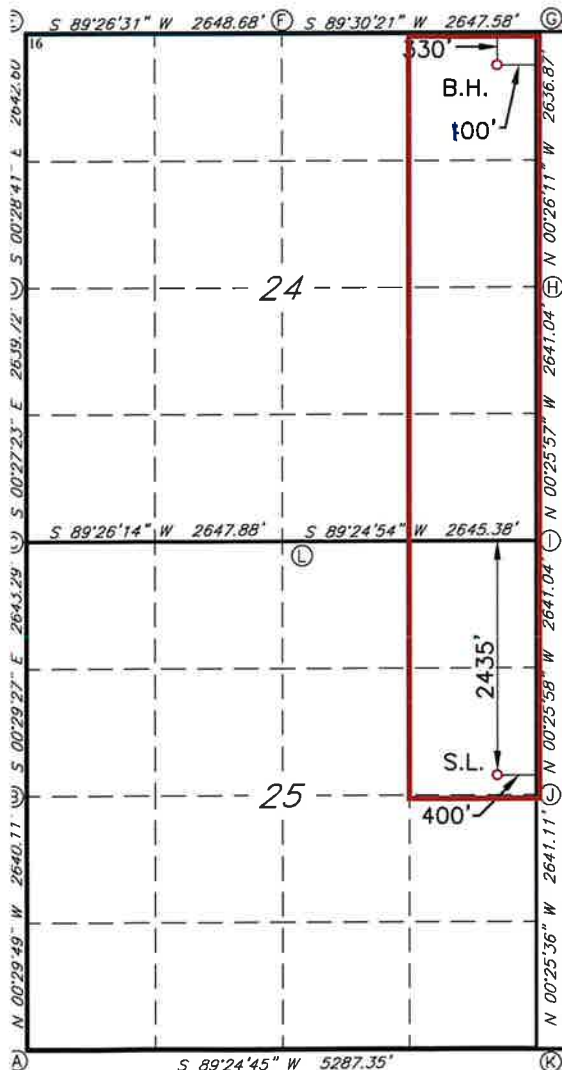

GEODETIC DATA
NAD 83 GRID - NM EAST
SURFACE LOCATION
N 528866.4 - E 824233.4
LAT: 32.4505787° N
LONG: 103.4162344° W
BOTTOM HOLE
N 536248.4 - E 824177.4
LAT: 32.4708691° N
LONG: 103.4162101° W

CORNER DATA
NAD 83 GRID - NM EAST
A: FOUND BRASS CAP "1913"
N 525969.8 - E 819368.3
B: FOUND BRASS CAP "1913"
N 528609.3 - E 819345.4
C: FOUND BRASS CAP "1913"
N 531252.0 - E 819322.8
D: FOUND BRASS CAP "1913"
N 533891.2 - E 819301.8
E: FOUND BRASS CAP "1913"
N 536533.2 - E 819279.7
F: FOUND BRASS CAP "1913"
N 536559.0 - E 821927.8
G: FOUND 3/4" REBAR
N 536581.8 - E 824574.8
H: FOUND 9"x3"x5"
LIMESTONE ROCK
N 533945.5 - E 824594.9
I: CALCULATED CORNER
N 531305.0 - E 824614.8
J: FOUND 8"x6"x4"
LIMESTONE ROCK
N 528664.5 - E 824634.8
K: FOUND 3/4" REBAR
N 526024.0 - E 824654.4
L: FOUND BRASS CAP "1913"
N 531278.0 - E 821970.1

¹⁷ OPERATOR CERTIFICATION

I hereby certify that the information contained herein is true and complete to the best of my knowledge and belief, and that this organization either owns a working interest or unleased mineral interest in the land including the proposed bottom hole location or has a right to drill this well at this location pursuant to a contract with an owner of such a mineral or working interest, or to a voluntary pooling agreement or a compulsory pooling order heretofore entered by the division.

Signature: Jackie Lathan Date: 11/18/2020
Printed Name: Jackie Lathan
E-mail Address: jlathan@mewbourne.com

¹⁸ SURVEYOR CERTIFICATION

I hereby certify that the well location shown on this plat was plotted from field notes of actual surveys made by me or under my supervision, and that the same is true and correct to the best of my belief.

5-5-18

Date of Survey

Signature and Seal of Professional Surveyor

19680

Certificate Number

