

Submit 1 Copy To Appropriate District  
Office  
District I - (575) 393-6161  
1625 N. French Dr., Hobbs, NM 88240  
District II - (575) 748-1283  
811 S. First St., Artesia, NM 88210  
District III - (505) 334-6178  
1000 Rio Brazos Rd., Aztec, NM 87418  
District IV - (505) 476-3460  
1220 S. St. Francis Dr., Santa Fe, NM  
87505

State of New Mexico  
Energy, Minerals and Natural Resources

Form C-103  
Revised August 1, 2011

OIL CONSERVATION DIVISION  
1220 South St. Francis Dr.  
Santa Fe, NM 87505

WELL API NO. 30-005-20814
5. Indicate Type of Lease STATE <input checked="" type="checkbox"/> FEE <input type="checkbox"/> Fed <input checked="" type="checkbox"/>
6. State Oil & Gas Lease No. NM-15016
7. Lease Name or Unit Agreement Name WATTAM FEDERAL
8. Well Number #6
9. OGRID Number 261198
10. Pool name or Wildcat SWD, SAN ANDRES
4. Well Location Unit Letter <u>A</u> : <u>643</u> feet from the <u>NORTH</u> line and <u>782</u> feet from the <u>SOUTH</u> line Section <u>7</u> Township <u>7S</u> Range <u>31E</u> NMPM CHAVES County
11. Elevation (Show whether DR, RKB, RT, GR, etc.)

SUNDRIES AND REPORTS ON WELLS (DO NOT USE THIS FORM FOR PROPOSALS TO DRILL OR TO DEEPEN OR PLUG BACK TO A DIFFERENT RESERVOIR. USE "APPLICATION FOR PERMIT" (FORM C-101) FOR SUCH PROPOSALS.)	
1. Type of Well: Oil Well <input type="checkbox"/> Gas Well <input type="checkbox"/> Other SWD <input checked="" type="checkbox"/>	
2. Name of Operator DORAL ENERGY CORP.	
3. Address of Operator 22610 US HWY NORTH, SUITE 281 SAN ANTONIO, TX. 75285	
4. Well Location Unit Letter <u>A</u> : <u>643</u> feet from the <u>NORTH</u> line and <u>782</u> feet from the <u>SOUTH</u> line Section <u>7</u> Township <u>7S</u> Range <u>31E</u> NMPM CHAVES County	
11. Elevation (Show whether DR, RKB, RT, GR, etc.)	

12. Check Appropriate Box to Indicate Nature of Notice, Report or Other Data

NOTICE OF INTENTION TO:

PERFORM REMEDIAL WORK ☐ PLUG AND ABANDON ☐  
TEMPORARILY ABANDON ☐ CHANGE PLANS ☐  
PULL OR ALTER CASING ☐ MULTIPLE COMPL ☐  
DOWNHOLE COMMINGLE ☐

OTHER: ☐

SUBSEQUENT REPORT OF:

REMEDIAL WORK ☒ ALTERING CASING ☐  
COMMENCE DRILLING OPNS. ☐ PANDA ☒  
CASING/CEMENT JOB ☐  
☒ SWD

13. Describe proposed or completed operations. (Clearly state all pertinent details, and give pertinent dates including estimated date of starting any proposed work). SEE RULE 19.15.7.14 NMAC. For Multiple Completions: Attach wellbore diagram of proposed completion or recompletion.

7/15/11 Spotted TWS unit at well.

7/18/11 RU TWS unit, rig up BOP from D & L meter Lovington NM. Pull 20pts, Tbg weighting lite. Had no packer. Pulled 2929' 93 joints, 2 7/8 P.C. Tbg, found body break, shut down. Called TWS to get overshot; called Double "R" Pipe found 40 joints of 2 7/8 P.C. pipe new collars new coating white and yellow band. Shut down for the night.

7/19/11 Pipe on location unloaded 40 joints - 1286.25', from Double "R" Pipe, got overshot from TWS start in hole with overshot & pipe to fish Pipe and packer. Run in 15 extra joints tag up released packer started out. Landed packer AD-1 had 18 bad joints of pipe, send packer to Parker Packers Hobbs, NM. Replaced old packer with new packer.

7/25/11 Pick up redressed AD-1 Packer from Parker Packer Hobbs, NM - start in hole, replaced 20 joints 2 7/8 pipe, land Packer & pipe set packer, pull 15 pts in tension load, Press to 530# held ok, released Packer, wait 30 min. start pumping water and packer fluid, set packer after 30 BBLS, set packer pump 20 BBLS more, press up to 555#, held for 30 minutes. Packer set at 3559'; 83' above top perforation. Rig down move to Tom 36-1. Sent 20 joints 2 7/8 back to Double "R", picked up by Double "R" truck.

Spud Date:

Rig Release Date:

See attached chart

I hereby certify that the information above is true and complete to the best of my knowledge and belief.

SIGNATURE Larry Risley TITLE President DATE 8/11/11  
Type or print name Larry Risley E-mail address: larryr@xbres.com PHONE: 210-226-6700  
For State Use Only

APPROVED BY: ELG 8-24-2011 DATE 8/24/2011  
Conditions of Approval (if any):

Accepted for Record Only

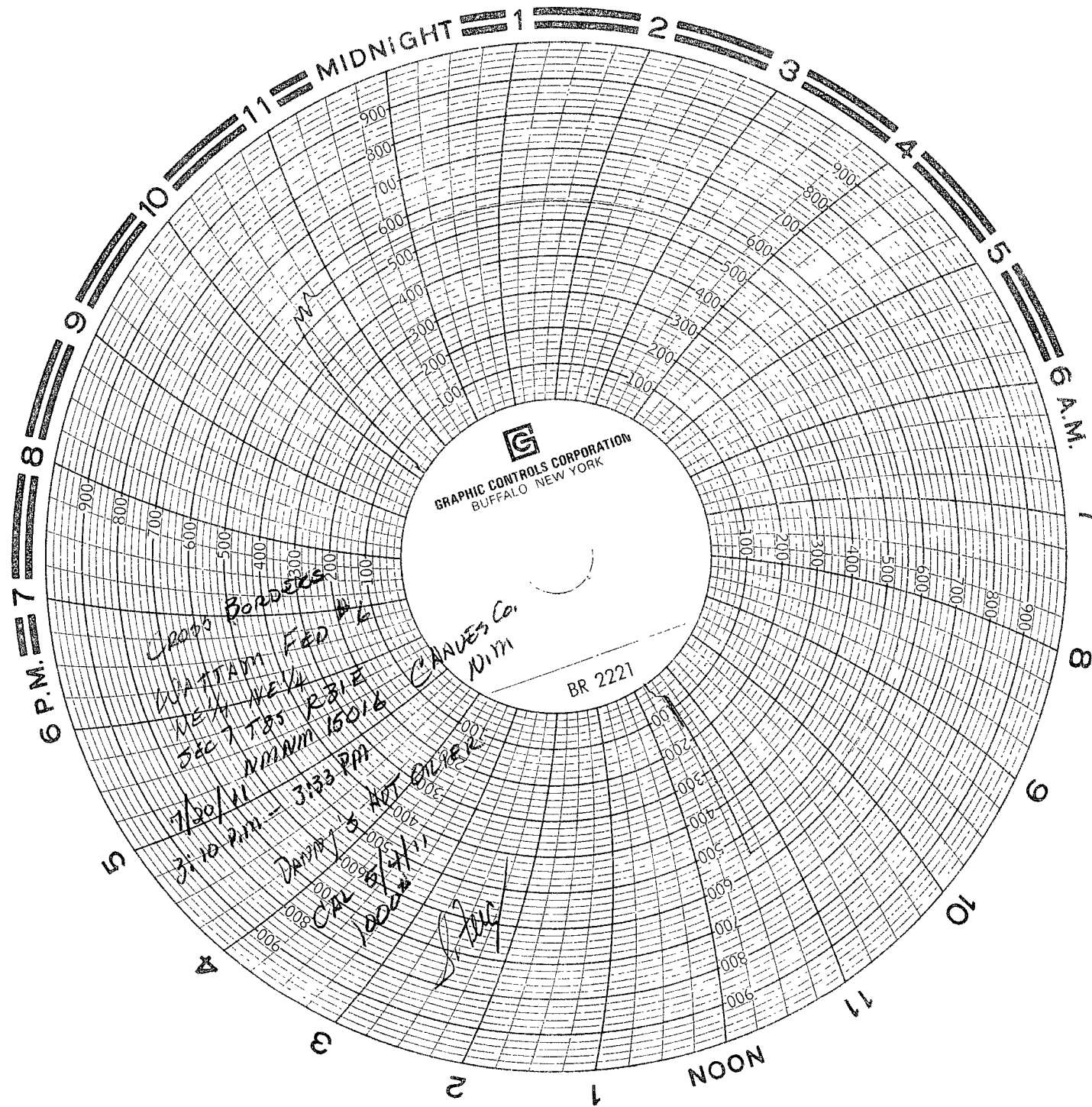

GRAPHIC CONTROLS CORPORATION  
BUFFALO, NEW YORK

BR 2221

CANVES Co.  
N.Y.M.

20000 Borders  
DATTAM FEB 4  
NEW YORK  
SEC 7 TBS R312  
NMMN 16016

7/30/11  
3:10 P.M. - 3:33 P.M.

DATTAM 5 APT OLIVER

CAL 6/11  
10000

[Signature]