

Submit 3 Copies To Appropriate District Office
District I
1625 N. French Dr., Hobbs, NM 88240
District II
1301 W. Grand Ave., Artesia, NM 88210
District III
1000 Rio Brazos Rd., Aztec, NM 87410
District IV
1220 S. St. Francis Dr., Santa Fe, NM 87505

State of New Mexico
Energy, Minerals and Natural Resources

Form C-103
June 19, 2008

OIL CONSERVATION DIVISION
1220 South St. Francis Dr.
Santa Fe, NM 87505

WELL API NO. 30-025-04785
5. Indicate Type of Lease STATE <input checked="" type="checkbox"/> FEE <input type="checkbox"/>
6. State Oil & Gas Lease No. B 935
7. Lease Name or Unit Agreement Name New Mexico "G" State
8. Well Number 10
9. OGRID Number 7673
10. Pool name or Wildcat Eumont Yates Seven Rivers

SUNDRY NOTICES AND REPORTS ON WELLS
(DO NOT USE THIS FORM FOR PROPOSALS TO DRILL OR TO DEEPEN OR PLUG BACK TO A DIFFERENT RESERVOIR USE "APPLICATION FOR PERMIT" (FORM C-101) FOR SUCH PROPOSALS.)

1. Type of Well: Oil Well ☒ Gas Well ☒ Other ☐

2. Name of Operator
ExxonMobil Corporation Attn: Bhavna Thakkar

3. Address of Operator
P.O. Box 4358 Corp-MI-213 Houston, Tx 77210-4358

4. Well Location
Unit Letter L: 1980 feet from the South line and 660 feet from the West line
Section 26 Township 21S Range 36E NMPM Lea County

11. Elevation (Show whether DR, RKB, RT, GR, etc.)
GR 3,545' DF

12. Check Appropriate Box to Indicate Nature of Notice, Report or Other Data

NOTICE OF INTENTION TO:		SUBSEQUENT REPORT OF:	
PERFORM REMEDIAL WORK <input type="checkbox"/>	PLUG AND ABANDON <input checked="" type="checkbox"/>	REMEDIAL WORK <input type="checkbox"/>	ALTERING CASING <input type="checkbox"/>
TEMPORARILY ABANDON <input type="checkbox"/>	CHANGE PLANS <input type="checkbox"/>	COMMENCE DRILLING OPNS. <input type="checkbox"/>	P AND A <input type="checkbox"/>
PULL OR ALTER CASING <input type="checkbox"/>	MULTIPLE COMPL <input type="checkbox"/>	CASING/CEMENT JOB <input type="checkbox"/>	
DOWNHOLE COMMINGLE <input type="checkbox"/>			
OTHER: <input type="checkbox"/>		OTHER: <input type="checkbox"/>	

13. Describe proposed or completed operations. (Clearly state all pertinent details, and give pertinent dates, including estimated date of starting any proposed work). SEE RULE 1103. For Multiple Completions: Attach wellbore diagram of proposed completion or recompletion.

1. MIRUSU.
2. NUBOPE.
3. POH tubing.
4. Set CIBP at 3,000'.
5. TIH tubing.
6. Circulate well with plugging mud.
7. Pressure Test casing. If casing holds, no tags necessary.
8. Spot 50 sx of C cement 3,000'-2,260' CTOC.
9. Spot 35 sx of C cement 1,588'-1,145' CTOC.
10. Circulate 35 sx of C cement 430' to surface.
11. Cut off wellhead and anchors 3' below grade. Weld on dry hole marker. Clean location.

The Oil Conservation Division Must be notified
24 hours prior to the beginning of plugging operations.

Spud Date:

Rig Release Date:

I hereby certify that the information above is true and complete to the best of my knowledge and belief.

SIGNATURE Abe Harder TITLE Agent DATE 8-15-11

Type or print name ABE HARDER E-mail address: aharder@koyenergy.com PHONE: 432-523-5155

For State Use Only

APPROVED BY [Signature] TITLE STAFF NTA DATE 8-25-2011
Conditions of Approval (if any):

Proposed

As Is

NEW MEXICO G STATE 10 LEA COUNTY NEW MEXICO

	Size	Wt.	Grde	Thrd	Depth	(E)TOC	Sks/Cmt
SURFACE	8-5/8"	24	J-55		326	SURF	200
INTERMEDIATE							
PRODUCTION	4-1/2"	11.6	J-55	LT&C	3,900	755.000	1350
OPEN HOLE					3,971		
TUBING	2-3/8"	4.7	J-55	8 RD	3,006		

C-103 dated 11-26-1991 indicates 136 sx cement circulate through 4 sqze holes at 380' to surface.

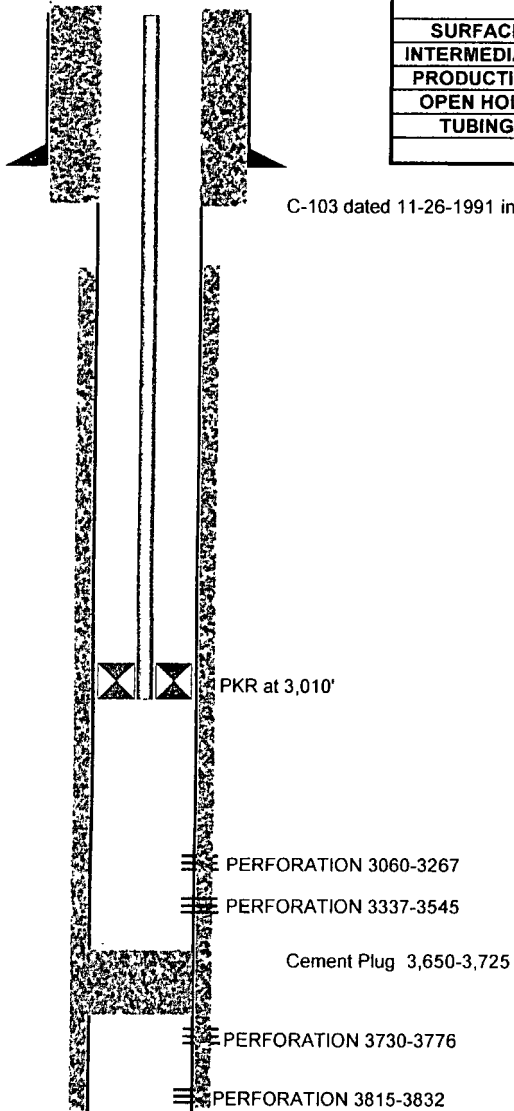

☐ Proposed
☒ As Is

NEW MEXICO G STATE 10 LEA COUNTY NEW MEXICO

	Size	Wt.	Grde	Thrd	Depth	(E)TOC	Sks/Cmt
SURFACE	8-5/8"	24	J-55		326	SURF	200
INTERMEDIATE							
PRODUCTION	4-1/2"	11.6	J-55	LT&C	3,900	755 000	1350
OPEN HOLE					3,971		
TUBING	2-3/8"	4.7	J-55	8 RD	3,006		

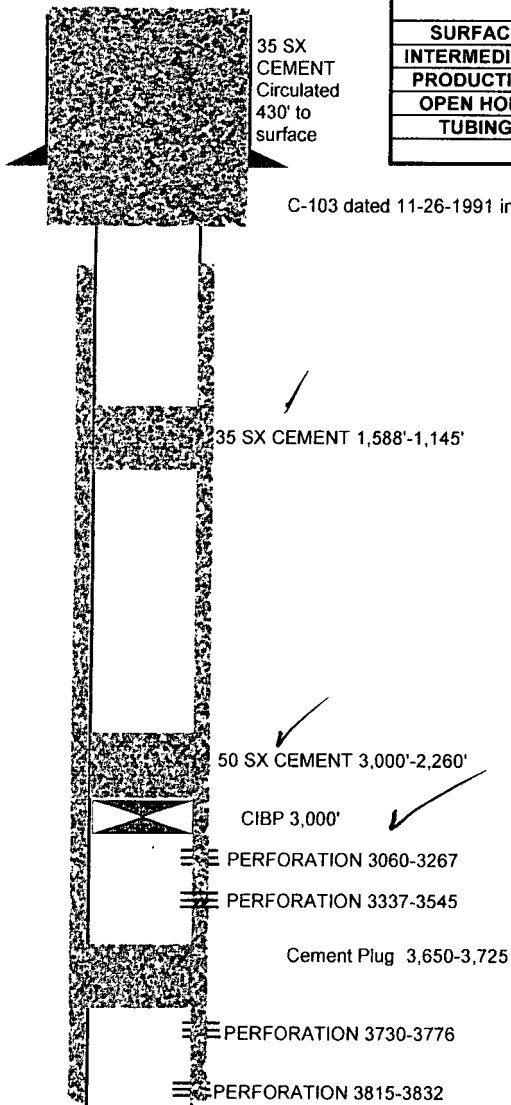

C-103 dated 11-26-1991 indicates 136 sx cement circulate through 4 sqze holes at 380' to surface

C-144 CLEZ P&A Rig Lay out



Well Head

