

UNITED STATES
DEPARTMENT OF THE INTERIOR
BUREAU OF LAND MANAGEMENTOCD Hobbs
HOBBS OCDFORM APPROVED
OMB NO. 1004-0135
Expires: July 31, 2010**SUNDRY NOTICES AND REPORTS ON WELLS**
Do not use this form for proposals to drill or to re-enter an abandoned well. Use form 3160-3 (APD) for such proposals.

AUG 25 2011

SUBMIT IN TRIPLICATE - Other instructions on reverse side.

RECEIVED

1. Type of Well <input checked="" type="checkbox"/> Oil Well <input type="checkbox"/> Gas Well <input type="checkbox"/> Other		5. Lease Serial No. NMLC029405B
2. Name of Operator COG OPERATING LLC Contact: ROBYN ODOM E-Mail: rododom@conchoresources.com		6. If Indian, Allottee or Tribe Name
3a. Address 550 WEST TEXAS AVE, STE 1300 MIDLAND, TX 79701	3b. Phone No (include area code) Ph: 432-685-4385	7. If Unit or CA/Agreement, Name and/or No.
4. Location of Well (Footage, Sec., T., R., M., or Survey Description) Sec 19 T17S R32E 1100FSL 1910FEL		8. Well Name and No. GC FEDERAL 56
		9. API Well No. 30-025-39474
		10. Field and Pool, or Exploratory MALJAMAR; YESO, WEST
		11. County or Parish, and State LEA COUNTY, NM

12. CHECK APPROPRIATE BOX(ES) TO INDICATE NATURE OF NOTICE, REPORT, OR OTHER DATA

TYPE OF SUBMISSION	TYPE OF ACTION			
<input checked="" type="checkbox"/> Notice of Intent	<input type="checkbox"/> Acidize	<input type="checkbox"/> Deepen	<input type="checkbox"/> Production (Start/Resume)	<input type="checkbox"/> Water Shut-Off
<input type="checkbox"/> Subsequent Report	<input type="checkbox"/> Alter Casing	<input type="checkbox"/> Fracture Treat	<input type="checkbox"/> Reclamation	<input type="checkbox"/> Well Integrity
<input type="checkbox"/> Final Abandonment Notice	<input type="checkbox"/> Casing Repair	<input type="checkbox"/> New Construction	<input type="checkbox"/> Recomplete	<input checked="" type="checkbox"/> Other
	<input type="checkbox"/> Change Plans	<input type="checkbox"/> Plug and Abandon	<input type="checkbox"/> Temporarily Abandon	
	<input type="checkbox"/> Convert to Injection	<input type="checkbox"/> Plug Back	<input type="checkbox"/> Water Disposal	

13. Describe Proposed or Completed Operation (clearly state all pertinent details, including estimated starting date of any proposed work and approximate duration thereof. If the proposal is to deepen directionally or recompleat horizontally, give subsurface locations and measured and true vertical depths of all pertinent markers and zones. Attach the Bond under which the work will be performed or provide the Bond No. on file with BLM/BIA. Required subsequent reports shall be filed within 30 days following completion of the involved operations. If the operation results in a multiple completion or recompleat in a new interval, a Form 3160-4 shall be filed once testing has been completed. Final Abandonment Notices shall be filed only after all requirements, including reclamation, have been completed, and the operator has determined that the site is ready for final inspection.)



COG Operating LLC respectfully requests permission for an extension to this APD scheduled to expire 7/16/2011.

APPROVED FOR 24 MONTH PERIOD
ENDING 7-16-2013

Ted M. Meyer Petroleum Engineer 06/06/2011

14. I hereby certify that the foregoing is true and correct.	
Electronic Submission #109407 verified by the BLM Well Information System For COG OPERATING LLC, sent to the Hobbs	
Name (Printed/Typed) ROBYN ODOM	Title PERSON RESPONSIBLE
Signature (Electronic Submission)	Date 06/01/2011

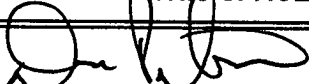
THIS SPACE FOR FEDERAL OR STATE OFFICE USE

Approved By 	Title  FIELD MANAGER	Date 8/23/11
Conditions of approval, if any, are attached. Approval of this notice does not warrant or certify that the applicant holds legal or equitable title to those rights in the subject lease which would entitle the applicant to conduct operations thereon		Office CARLSBAD FIELD OFFICE

Title 18 U.S.C. Section 1001 and Title 43 U.S.C. Section 1212, make it a crime for any person knowingly and willfully to make to any department or agency of the United States any false, fictitious or fraudulent statements or representations as to any matter within its jurisdiction

**** OPERATOR-SUBMITTED ** OPERATOR-SUBMITTED ** OPERATOR-SUBMITTED ****

UNITED STATES
DEPARTMENT OF THE INTERIOR
BUREAU OF LAND MANAGEMENT

HOBBS OGD

FORM APPROVED
OMB NO 1004-0135
Expires July 31, 2010**SUNDRY NOTICES AND REPORTS ON WELLS**
*Do not use this form for proposals to drill or to re-enter an abandoned well. Use form 3160-3 (APD) for such proposals.*5 Lease Serial No
NMLC029405B

6. If Indian, Allottee or Tribe Name

7 If Unit or CA/Agreement, Name and/or No

SUBMIT IN TRIPLICATE - Other instructions on reverse side

RECEIVED

1. Type of Well

☒ Oil Well ☐ Gas Well ☐ Other8 Well Name and No.
GC FEDERAL 56

2 Name of Operator

COG OPERATING LLC

Contact KELLY J HOLLY

E-Mail: kholly@conchoresources.com

9. API Well No.
30-025-39474

3a. Address

550 WEST TEXAS AVENUE SUITE 100
MIDLAND, TX 79707

3b. Phone No (include area code)

Ph: 432-685-4384

10 Field and Pool, or Exploratory
MALJAMAR; YESO, WEST

4 Location of Well (Footage, Sec., T, R., M., or Survey Description)

Sec 19 T17S R32E Mer NMP SWSE 1100FSL 1910FEL

11 County or Parish, and State

LEA COUNTY, NM

12. CHECK APPROPRIATE BOX(ES) TO INDICATE NATURE OF NOTICE, REPORT, OR OTHER DATA

TYPE OF SUBMISSION	TYPE OF ACTION			
<input checked="" type="checkbox"/> Notice of Intent	<input type="checkbox"/> Acidize	<input checked="" type="checkbox"/> Deepen	<input type="checkbox"/> Production (Start/Resume)	<input type="checkbox"/> Water Shut-Off
<input type="checkbox"/> Subsequent Report	<input type="checkbox"/> Alter Casing	<input type="checkbox"/> Fracture Treat	<input type="checkbox"/> Reclamation	<input type="checkbox"/> Well Integrity
<input type="checkbox"/> Final Abandonment Notice	<input type="checkbox"/> Casing Repair	<input type="checkbox"/> New Construction	<input type="checkbox"/> Recomplete	<input type="checkbox"/> Other
	<input type="checkbox"/> Change Plans	<input type="checkbox"/> Plug and Abandon	<input type="checkbox"/> Temporarily Abandon	
	<input type="checkbox"/> Convert to Injection	<input type="checkbox"/> Plug Back	<input type="checkbox"/> Water Disposal	

13. Describe Proposed or Completed Operation (clearly state all pertinent details, including estimated starting date of any proposed work and approximate duration thereof. If the proposal is to deepen directionally or recompleat horizontally, give subsurface locations and measured and true vertical depths of all pertinent markers and zones. Attach the Bond under which the work will be performed or provide the Bond No. on file with BLM/BIA. Required subsequent reports shall be filed within 30 days following completion of the involved operations. If the operation results in a multiple completion or recompleat in a new interval, a Form 3160-4 shall be filed once testing has been completed. Final Abandonment Notices shall be filed only after all requirements, including reclamation, have been completed, and the operator has determined that the site is ready for final inspection.)

COG Operating permitted this well at this location:

SHL: 1100' FSL & 1910' FEL, SEC 19, T17S, R32E, Unit O
BHL: 990' FSL & 2310' FEL, SEC 19, T17S, R32E, Unit O

COG Operating respectfully requests permission to move this locaiton to:

SHL: 623' FSL & 1913' FEL, Sec 19, T17S, R32E, Unit O
BHL: 990' FSL & 2310' FEL, Sec 19, T17S, R32E, Unit O

A Revised C-102 is attached for your review.

Eng Review Completed 07/13/2011 Ted M. Myer

14. I hereby certify that the foregoing is true and correct

Electronic Submission #108704 verified by the BLM Well Information System
For COG OPERATING LLC, sent to the Hobbs
Committed to AFMS for processing by KURT SIMMONS on 05/24/2011 ()

Name (Printed/Typed) KELLY J HOLLY

Title PERMITTING TECH

Signature (Electronic Submission)

Date 05/20/2011

THIS SPACE FOR FEDERAL OR STATE OFFICE USE

Approved By

Title

FIELD MANAGER

Date

8/23/11

Conditions of approval, if any, are attached. Approval of this notice does not warrant or certify that the applicant holds legal or equitable title to those rights in the subject lease which would entitle the applicant to conduct operations thereon.

Office

CARLSBAD FIELD OFFICE

Title 18 U.S.C. Section 1001 and Title 43 U.S.C. Section 1212; make it a crime for any person knowingly and willfully to make to any department or agency of the United States any false, fictitious or fraudulent statements or representations as to any matter within its jurisdiction.

** OPERATOR-SUBMITTED ** OPERATOR-SUBMITTED ** OPERATOR-SUBMITTED **

DISTRICT I
1625 N. FRENCH DR., HOBBS, NM 88240

DISTRICT II
1301 W. GRAND AVENUE, ARTESIA, NM 88210

DISTRICT III
1000 RIO BRAZOS RD., AZTEC, NM 87410

DISTRICT IV
11885 S. ST. FRANCIS DR., SANTA FE, NM 87505

State of New Mexico
Energy, Minerals & Natural Resources Department
OIL CONSERVATION DIVISION
1220 South St. Francis Dr.
Santa Fe, New Mexico 87505

HOBBS OCD

AUG 25 2011

RECEIVED

Form C-102
Revised July 16, 2010
Submit to Appropriate
District Office

☐ AMENDED REPORT

WELL LOCATION AND ACREAGE DEDICATION PLAT

API Number	Pool Code	Pool Name
Property Code	Property Name GC FEDERAL	Well Number 56
OGRID No.	Operator Name COG OPERATING, LLC	Elevation 3924'

Surface Location

UL or lot No.	Section	Township	Range	Lot Idn	Feet from the	North/South line	Feet from the	East/West line	County
O	19	17-S	32-E		623	SOUTH	1913	EAST	LEA

Bottom Hole Location If Different From Surface

UL or lot No.	Section	Township	Range	Lot Idn	Feet from the	North/South line	Feet from the	East/West line	County
O	19	17-S	32-E		990	SOUTH	2310	EAST	LEA

Dedicated Acres	Joint or Infill	Consolidation Code	Order No.
-----------------	-----------------	--------------------	-----------

NO ALLOWABLE WILL BE ASSIGNED TO THIS COMPLETION UNTIL ALL INTERESTS HAVE BEEN CONSOLIDATED OR A NON-STANDARD UNIT HAS BEEN APPROVED BY THE DIVISION

<p>GEODETIC COORDINATES NAD 27 NME</p> <p>SURFACE LOCATION Y=660434.7 N X=662957.7 E</p> <p>LAT.=32.814499° N LONG.=103.802915° W</p> <p>BOTTOM HOLE LOCATION Y=660800.0 N X=662558.9 E</p>		<p>OPERATOR CERTIFICATION</p> <p>I hereby certify that the information herein is true and complete to the best of my knowledge and belief, and that this organization either owns a working interest or unleased mineral interest in the land including the proposed bottom hole location or has a right to drill this well at this location pursuant to a contract with an owner of such mineral or working interest, or to a voluntary pooling agreement or a compulsory pooling order heretofore entered by the division.</p> <p>Signature _____ Date _____</p> <p>Printed Name _____</p> <p>E-mail Address _____</p>	
<p>SURVEYOR CERTIFICATION</p> <p>I hereby certify that the well location shown on this plat was plotted from field notes of actual surveys made by me or under my supervision, and that the same is true and correct to the best of my belief.</p> <p>APRIL 4, 2011</p> <p>Date of Survey _____</p> <p>Signature & Seal of Professional Surveyor: _____</p>		<p>DETAIL</p> <p>3926.4' 3928.0'</p> <p>600'</p> <p>3923.6' 3924.2'</p> <p>Y=661129.2 N X=662215.1 E</p> <p>Y=659809.0 N X=662218.2 E</p> <p>B.H.</p> <p>GRID AZ. -31°28'48" HORZ. DIST. -541.2'</p> <p>Y=661134.1 N X=663540.7 E</p> <p>2310'</p> <p>1913'</p> <p>Y=659813.9 N X=663545.9 E</p> <p>623'</p> <p>S.L. SEE DETAIL</p>	

RONALD J. EIDSON
NEW MEXICO
REG. 3239
Certification Number Gary Eidson 12641
Ronald J. Eidson 3239
LA WSC W.O.: 11:11.0861

SECTION 19, TOWNSHIP 17 SOUTH, RANGE 32 EAST, N.M.P.M.
EDDY COUNTY NEW MEXICO

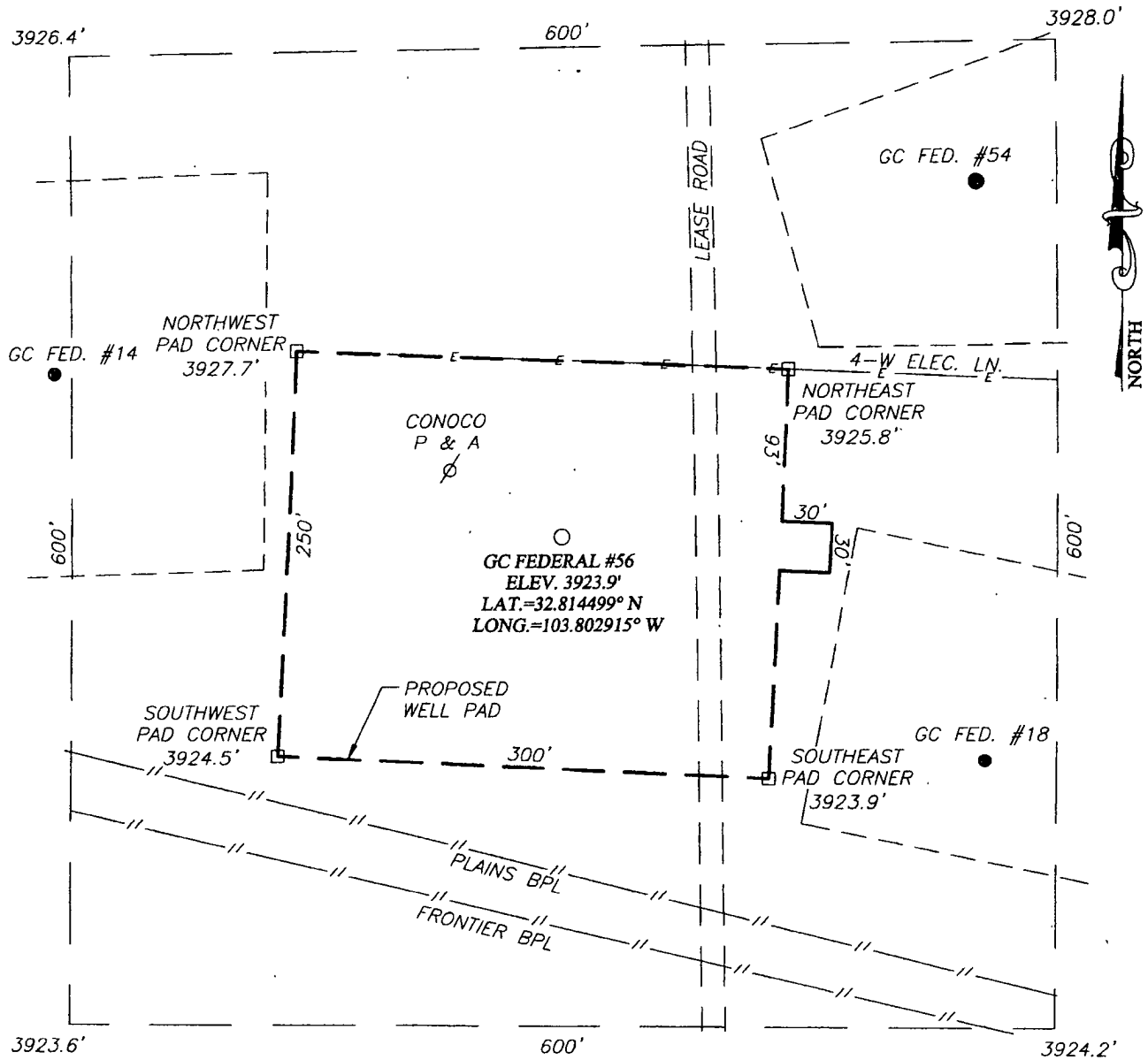

DIRECTIONS TO LOCATION

FROM THE INTERSECTION OF U.S. HWY. #82 AND CO. RD. #224 (RIPPLE RD), GO SOUTHEAST THEN SOUTH ON CO. RD. #224 APPROX 1.3 MILES. TURN LEFT AND GO EAST APPROX. 0.1 MILE. TURN RIGHT AND GO SOUTH APPROX. 0.4 MILES. TURN LEFT AND GO EAST APPROX. 0.5 MILES. THE LOCATION STAKE IS APPROX. 150 FEET SOUTH OF LEASE ROAD.

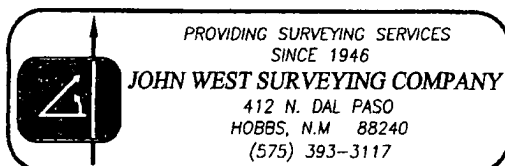
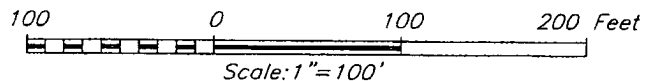

COG OPERATING, LLC			
GC FEDERAL #56 WELL LOCATED 623 FEET FROM THE SOUTH LINE AND 1913 FEET FROM THE EAST LINE OF SECTION 19, TOWNSHIP 17 SOUTH, RANGE 31 EAST, N.M.P.M., LEA COUNTY, NEW MEXICO			
Survey Date: 4/11/11	Sheet 1 of 1 Sheets		
W.O. Number. 11.11.0861	Dr By: LA	Rev 1:N/A	
Date: 4/13/11	11110861	Scale: 1"=100'	

VICINITY MAP

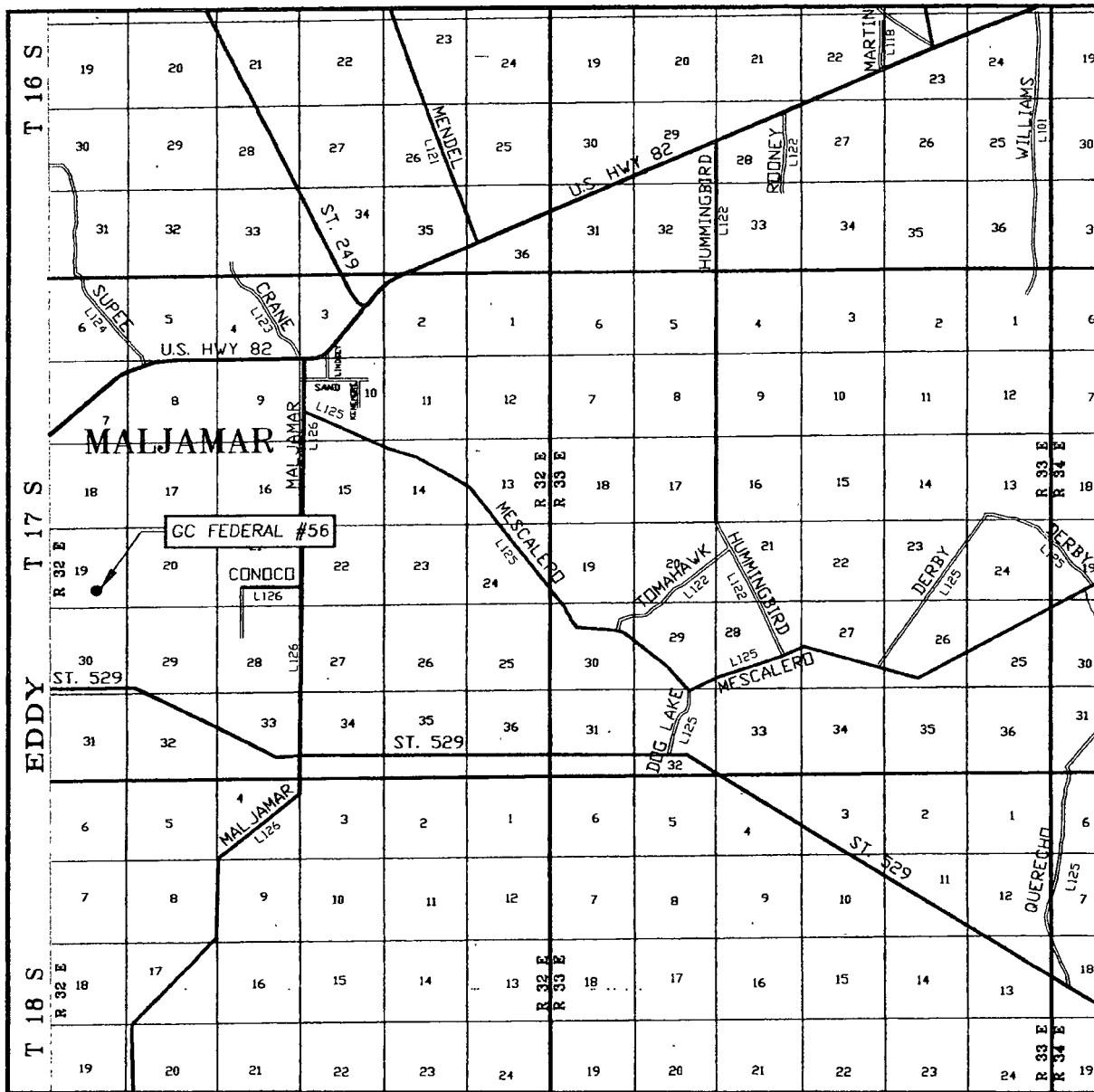

SCALE: 1" = 2 MILES

SEC. 19 TWP. 17-S RGE. 32-E

SURVEY N.M.P.M.

COUNTY LEA STATE NEW MEXICO

DESCRIPTION 1100' FSL & 1910' FEL

ELEVATION 3929'

OPERATOR COG OPERATING, LLC

LEASE GC FEDERAL

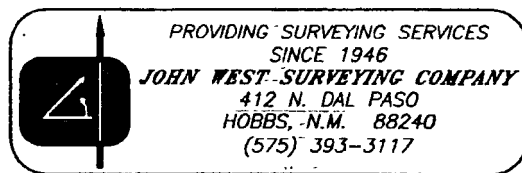

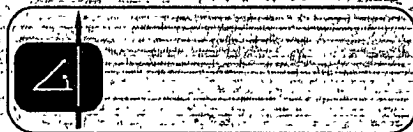
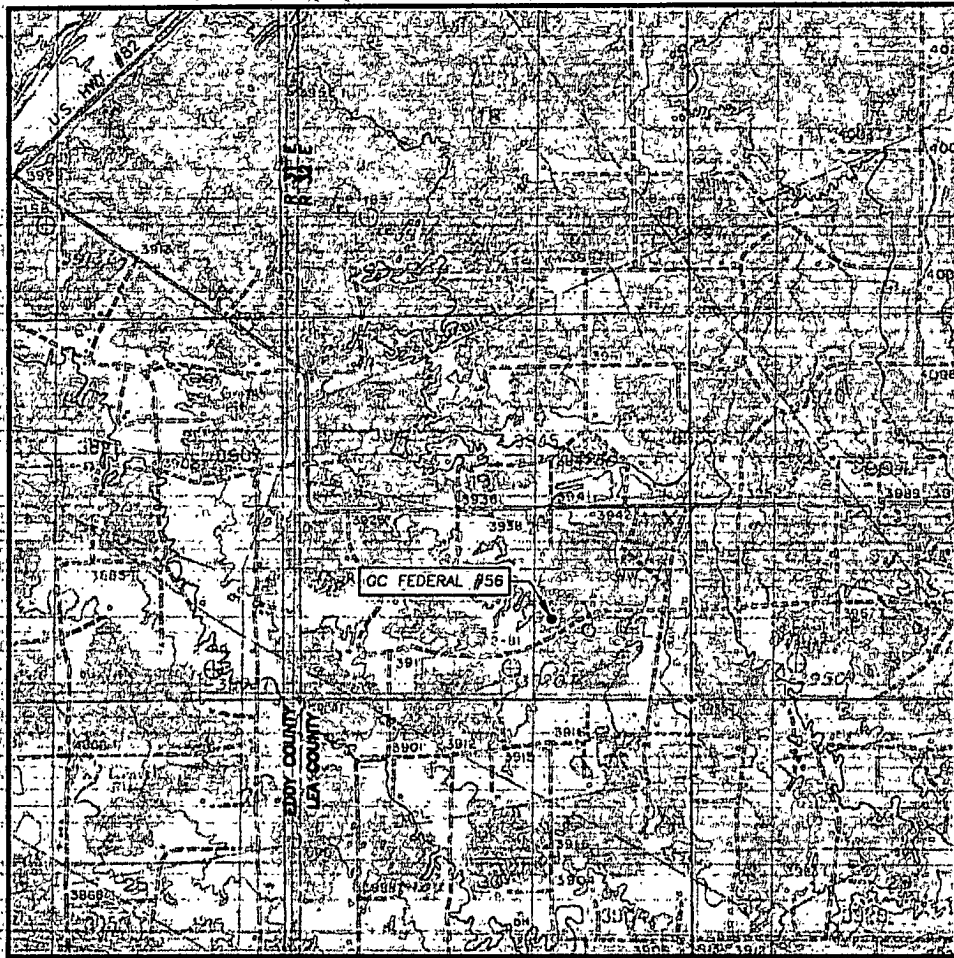

LEASE

LOCATION VERIFICATION MAP

HOBBS OCD

AUG 25 2011

RECEIVED

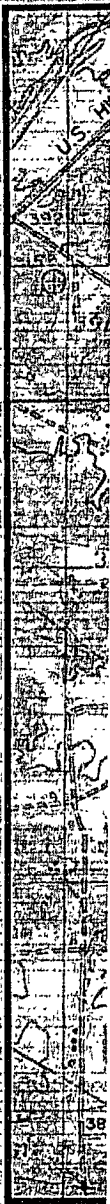

SCALE: 1" = 2000'

SEC. 19 TWP. 17-S RGE. 32-E

SURVEY N.M.P.M.

COUNTY LEA STATE NEW MEXICO

DESCRIPTION 1100' FSL & 1910' FEL

ELEVATION 3929'

OPERATOR COG OPERATING, LLC
GC FEDERAL

U.S.G.S. TOPOGRAPHIC MAP
MALJAMAR, N.M.

PROVIDING SURVEYING SERVICES
SINCE 1946
JOHN WEST SURVEYING COMPANY
412 N. DAL PASO
HOBBS, N.M. 88240
(575) 393-3117



HOBBS OCD

AUG 25 2011

RECEIVED

COG Operating LLC

Lea County, NM (NAD27 NME)

GC Federal #56

GC Federal #56

OH

Plan: Plan #2 - 7-7/8" Hole

SHL = 623' FSL & 1913' FEL

BHL = 980' FSL & 2300' FEL

Paddock Top = 288' N of Surface & 315' W of Surface @ 5270' TVD

Standard Planning Report

19 April, 2011

SET SURFACE
CASING AT 700'

- for G

completed w/1
Tunnel @ approx 1200'



Scientific Drilling
Directional Drilling Operations



Scientific Drilling
Planning Report



Database: EDM-Julio
Company: COG Operating LLC
Project: Lea County, NM (NAD27 NME)
Site: GC Federal #56
Well: GC Federal #56
Wellbore: OH
Design: Plan #2 - 7-7/8" Hole

Local Co-ordinate Reference: Well GC Federal #56
TVD Reference: GL Elev @ 3924.00usft
MD Reference: GL Elev @ 3924.00usft
North Reference: Grid
Survey Calculation Method: Minimum Curvature

Project: Lea County, NM (NAD27 NME)

Map System: US State Plane 1927 (Exact solution)
Geo Datum: NAD 1927 (NADCON CONUS)
Map Zone: New Mexico East 3001

System Datum: Mean Sea Level

Site: GC Federal #56

Site Position: Northing: 660,434.70 usft Latitude: 32° 48' 52.198 N
From: Map Easting: 662,957.70 usft Longitude: 103° 48' 10.495 W
Position Uncertainty: 0.00 usft Slot Radius: 0" Grid Convergence: 0.29°

Well: GC Federal #56

Well Position: +N/-S 0.00 usft Northing: 660,434.70 usft Latitude: 32° 48' 52.198 N
+E/-W 0.00 usft Easting: 662,957.70 usft Longitude: 103° 48' 10.495 W
Position Uncertainty: 0.00 usft Wellhead Elevation: Ground Level: 3,924.00 usft

Wellbore: OH

Magnetics	Model Name	Sample Date	Declination (°)	Dip Angle (°)	Field Strength (nT)
	IGRF2010	2011/04/19	7.76	60.70	48,959

Design: Plan #2 - 7-7/8" Hole

Audit Notes:

Version: Phase: PLAN Tie On Depth: 0.00

Vertical Section:	Depth From (TVD) (usft)	+N/-S (usft)	+E/-W (usft)	Direction (°)
	0.00	0.00	0.00	312.42

Plan Sections

Measured Depth (usft)	Inclination (°)	Azimuth (°)	Vertical Depth (usft)	+N/-S (usft)	+E/-W (usft)	Dogleg Rate (°/100usft)	Build Rate (°/100usft)	Turn Rate (°/100usft)	TFO (°)	Target
0.00	0.00	0.00	0.00	0.00	0.00	0.00	0.00	0.00	0.00	
2,200.00	0.00	0.00	2,200.00	0.00	0.00	0.00	0.00	0.00	0.00	
2,638.65	8.77	312.42	2,636.94	22.61	-24.74	2.00	2.00	0.00	312.42	
5,028.05	8.77	312.42	4,998.38	268.45	-293.76	0.00	0.00	0.00	0.00	
5,301.29	3.31	312.42	5,270.00	287.84	-314.98	2.00	-2.00	0.00	180.00	PP-GCF #56
7,034.18	3.31	312.42	7,000.00	355.30	-388.80	0.00	0.00	0.00	0.00	PBHL-GCF #56



Scientific Drilling Planning Report



Database: EDM-Julio
Company: COG Operating LLC
Project: Lea County, NM (NAD27 NME)
Site: GC Federal #56
Well: GC Federal #56
Wellbore: OH
Design: Plan #2 - 7-7/8" Hole

Local Co-ordinate Reference: Well GC Federal #56
TVD Reference: GL Elev @ 3924.00usft
MD Reference: GL Elev @ 3924.00usft
North Reference: Grid
Survey Calculation Method: Minimum Curvature

Planned Survey

Measured Depth (usft)	Inclination (°)	Azimuth (°)	Vertical Depth (usft)	+N/-S (usft)	+E/-W (usft)	Vertical Section (usft)	Dogleg Rate (°/100usft)	Build Rate (°/100usft)	Turn Rate (°/100usft)
0 00	0.00	0 00	0.00	0.00	0 00	0 00	0.00	0 00	0 00
East HL-GCF #56 - South HL-GCF #56									
2,100.00	0.00	0.00	2,100.00	0.00	0.00	0 00	0.00	0 00	0.00
8 5/8" Casing									
2,200.00	0 00	0.00	2,200.00	0.00	0.00	0 00	0.00	0.00	0.00
KOP Start Build 2.00°/100'									
2,300.00	2 00	312.42	2,299.98	1.18	-1.29	1 75	2.00	2.00	0.00
2,400.00	4 00	312.42	2,399.84	4 71	-5.15	6 98	2.00	2.00	0.00
2,500.00	6 00	312.42	2,499.45	10 59	-11.58	15 69	2 00	2 00	0.00
2,600.00	8.00	312.42	2,598.70	18.81	-20.58	27 88	2.00	2 00	0.00
2,638.65	8.77	312.42	2,636.94	22 61	-24.74	33.52	2.00	2.00	0.00
EOC hold 8.772°									
2,700.00	8.77	312.42	2,697.57	28 92	-31.65	42 87	0 00	0 00	0.00
2,800.00	8 77	312.42	2,796.40	39.21	-42.91	58 13	0 00	0.00	0.00
2,900.00	8 77	312.42	2,895.23	49.50	-54.17	73 38	0 00	0 00	0.00
3,000.00	8.77	312.42	2,994.06	59 79	-65.43	88.63	0.00	0.00	0.00
3,100.00	8.77	312.42	3,092.89	70.08	-76.68	103.88	0.00	0.00	0.00
3,200.00	8.77	312.42	3,191.72	80.37	-87.94	119.13	0.00	0.00	0.00
3,300.00	8.77	312.42	3,290.55	90.66	-99.20	134.39	0.00	0.00	0.00
3,400.00	8 77	312.42	3,389.38	100.94	-110.46	149.64	0 00	0.00	0.00
3,500.00	8 77	312.42	3,488.21	111.23	-121.72	164.89	0 00	0.00	0.00
3,600.00	8 77	312.42	3,587.04	121.52	-132.98	180.14	0.00	0.00	0.00
3,700.00	8 77	312.42	3,685.87	131.81	-144.24	195.39	0.00	0.00	0.00
3,800.00	8.77	312.42	3,784.70	142.10	-155.50	210.65	0.00	0.00	0.00
3,900.00	8 77	312.42	3,883.53	152.39	-166.76	225.90	0.00	0 00	0.00
4,000.00	8.77	312.42	3,982.36	162.68	-178.02	241.15	0.00	0 00	0.00
4,100.00	8.77	312.42	4,081.19	172.97	-189.27	256.40	0.00	0.00	0.00
4,200.00	8.77	312.42	4,180.02	183.25	-200.53	271.65	0.00	0.00	0.00
4,300.00	8 77	312.42	4,278.85	193.54	-211.79	286.91	0 00	0.00	0.00
4,400.00	8 77	312.42	4,377.68	203.83	-223.05	302.16	0.00	0 00	0.00
4,500.00	8.77	312.42	4,476.51	214.12	-234.31	317.41	0.00	0.00	0.00
4,600.00	8 77	312.42	4,575.34	224.41	-245.57	332.66	0.00	0.00	0.00
4,700.00	8 77	312.42	4,674.17	234.70	-256.83	347.91	0.00	0.00	0.00
4,800.00	8.77	312.42	4,773.00	244.99	-268.09	363.17	0.00	0.00	0.00
4,900.00	8.77	312.42	4,871.83	255.28	-279.35	378.42	0.00	0.00	0.00
5,000.00	8 77	312.42	4,970.66	265.56	-290.60	393.67	0 00	0.00	0.00
5,028.05	8 77	312.42	4,998.38	268.45	-293.76	397.95	0 00	0.00	0.00
Start Drop 2.00°/100'									
5,100.00	7.33	312.42	5,069.62	275.25	-301.20	408.03	2 00	-2.00	0.00
5,200.00	5.33	312.42	5,169.01	282.69	-309.35	419.06	2.00	-2.00	0.00
5,300.00	3.33	312.42	5,268.72	287.79	-314.92	426.62	2.00	-2.00	0.00
5,301.29	3.31	312.42	5,270.00	287.84	-314.98	426.69	2.00	-2.00	0.00
EOC hold 3.31° - Top of Paddock - PP-GCF #56									
5,400.00	3.31	312.42	5,368.55	291.68	-319.18	432.39	0.00	0.00	0.00
5,500.00	3.31	312.42	5,468.38	295.58	-323.44	438.16	0.00	0.00	0.00
5,600.00	3 31	312.42	5,568.22	299.47	-327.70	443.93	0.00	0.00	0.00
5,700.00	3.31	312.42	5,668.05	303.36	-331.96	449.70	0.00	0.00	0.00
5,800.00	3 31	312.42	5,767.88	307.25	-336.22	455.47	0 00	0.00	0.00
5,900.00	3.31	312.42	5,867.72	311.15	-340.48	461.24	0.00	0.00	0.00
6,000.00	3 31	312.42	5,967.55	315.04	-344.74	467.01	0.00	0.00	0.00
6,100.00	3.31	312.42	6,067.38	318.93	-349.00	472.78	0.00	0 00	0.00
6,200.00	3.31	312.42	6,167.22	322.83	-353.26	478.55	0.00	0.00	0.00
6,300.00	3.31	312.42	6,267.05	326.72	-357.52	484.32	0.00	0.00	0.00



Scientific Drilling Planning Report



Database: EDM-Julio
Company: COG Operating LLC
Project: Lea County, NM (NAD27 NME)
Site: GC Federal #56
Well: GC Federal #56
Wellbore: OH
Design: Plan #2 - 7-7/8" Hole

Local Co-ordinate Reference: Well GC Federal #56
TVD Reference: GL Elev @ 3924.00usft
MD Reference: GL Elev @ 3924.00usft
North Reference: Grid
Survey Calculation Method: Minimum Curvature

Planned Survey

Measured Depth (usft)	Inclination (°)	Azimuth (°)	Vertical Depth (usft)	+N/-S (usft)	+E/-W (usft)	Vertical Section (usft)	Dogleg Rate (°/100usft)	Build Rate (°/100usft)	Turn Rate (°/100usft)
6,400.00	3.31	312.42	6,366.88	330.61	-361.78	490.09	0.00	0.00	0.00
6,500.00	3.31	312.42	6,466.72	334.51	-366.04	495.87	0.00	0.00	0.00
6,600.00	3.31	312.42	6,566.55	338.40	-370.30	501.64	0.00	0.00	0.00
6,700.00	3.31	312.42	6,666.38	342.29	-374.56	507.41	0.00	0.00	0.00
6,800.00	3.31	312.42	6,766.22	346.18	-378.82	513.18	0.00	0.00	0.00
6,900.00	3.31	312.42	6,866.05	350.08	-383.08	518.95	0.00	0.00	0.00
7,000.00	3.31	312.42	6,965.88	353.97	-387.34	524.72	0.00	0.00	0.00
7,034.18	3.31	312.42	7,000.00	355.30	-388.80	526.69	0.00	0.00	0.00

PBHL-GCF #56

Design Targets

Target Name	Dip Angle (°)	Dip Dir. (°)	TVD (usft)	+N/-S (usft)	+E/-W (usft)	Northing (usft)	Easting (usft)	Latitude	Longitude
East HL-GCF #56	0.00	0.00	0.00	365.30	-398.80	660,800.00	662,558.90	32° 48' 55.832 N	103° 48' 15.146 W
- hit/miss target									
- Shape									
- plan misses target center by 540.82usft at 0.00usft MD (0.00 TVD, 0.00 N, 0.00 E)									
- Rectangle (sides W0.00 H200.00 D0.00)									
South HL-GCF #56	0.00	0.00	0.00	365.30	-398.80	660,800.00	662,558.90	32° 48' 55.832 N	103° 48' 15.146 W
- plan misses target center by 540.82usft at 0.00usft MD (0.00 TVD, 0.00 N, 0.00 E)									
- Rectangle (sides W200.00 H0.00 D0.00)									
PP-GCF #56	0.00	0.00	5,270.00	287.84	-314.98	660,722.55	662,642.72	32° 48' 55.061 N	103° 48' 14.169 W
- plan hits target center									
- Point									
PBHL-GCF #56	0.00	0.00	7,000.00	355.30	-388.80	660,790.00	662,568.90	32° 48' 55.733 N	103° 48' 15.030 W
- plan hits target center									
- Circle (radius 10.00)									

Casing Points

Measured Depth (usft)	Vertical Depth (usft)	Name	Casing Diameter (")	Hole Diameter (")
2,100.00	2,100.00	8 5/8" Casing	8-5/8	10-5/8

Formations

Measured Depth (usft)	Vertical Depth (usft)	Name	Lithology	Dip (°)	Dip Direction (°)
5,301.29	5,270.00	Top of Paddock		0.00	

Plan Annotations

Measured Depth (usft)	Vertical Depth (usft)	Local Coordinates		Comment
		+N/-S (usft)	+E/-W (usft)	
2,200.00	2,200.00	0.00	0.00	KOP Start Build 2.00°/100'
2,638.65	2,636.94	22.61	-24.74	EOC hold 8.772°
5,028.05	4,998.38	268.45	-293.76	Start Drop 2.00°/100'
5,301.29	5,270.00	287.84	-314.98	EOC hold 3.31°



Scientific Drilling for COG Operating LLC
Site: Lea County, NM (NAD27 NME)
Well: GC Federal #56
Wellbore: OH
Design: Plan #2 - 7-7/8" Hole

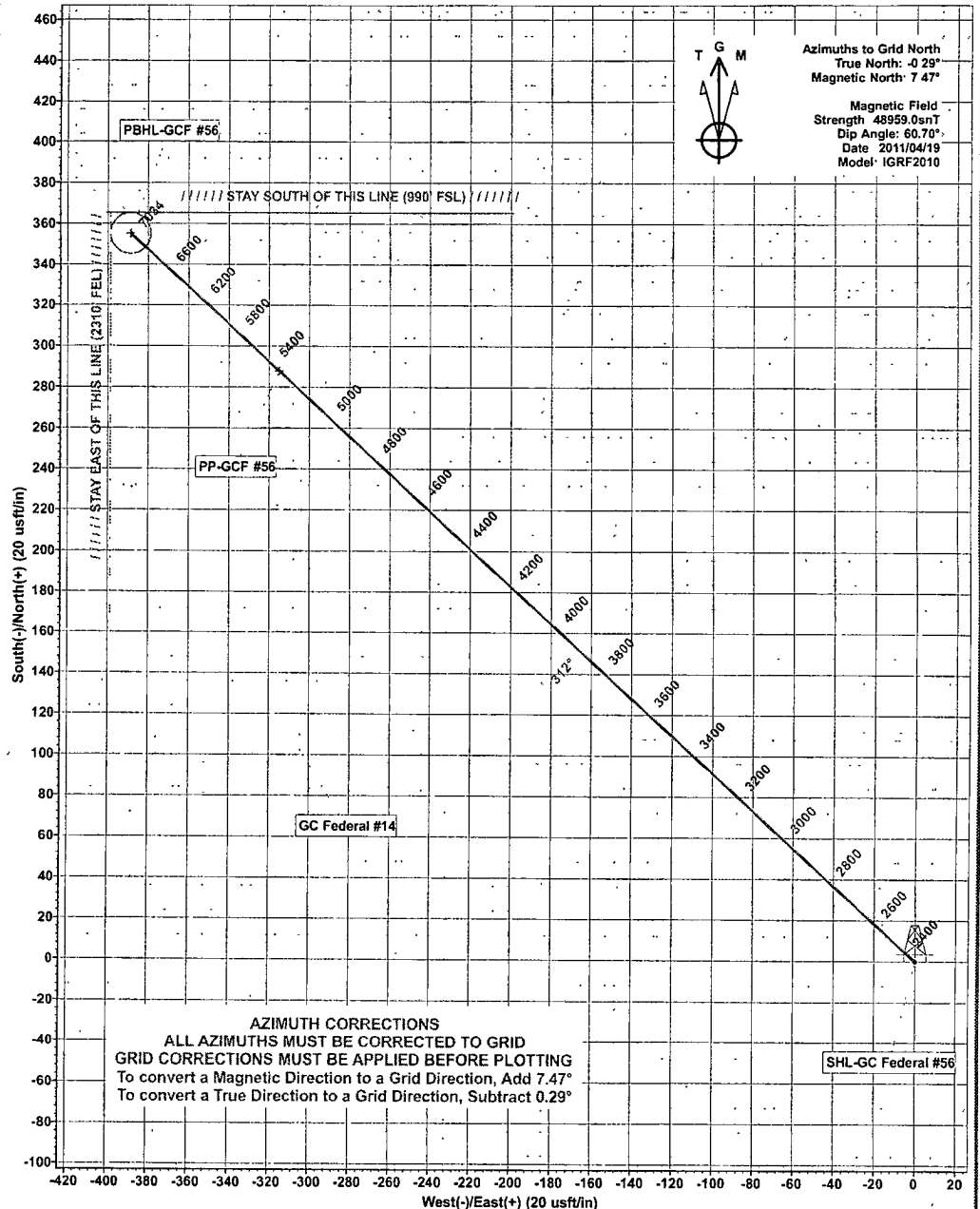
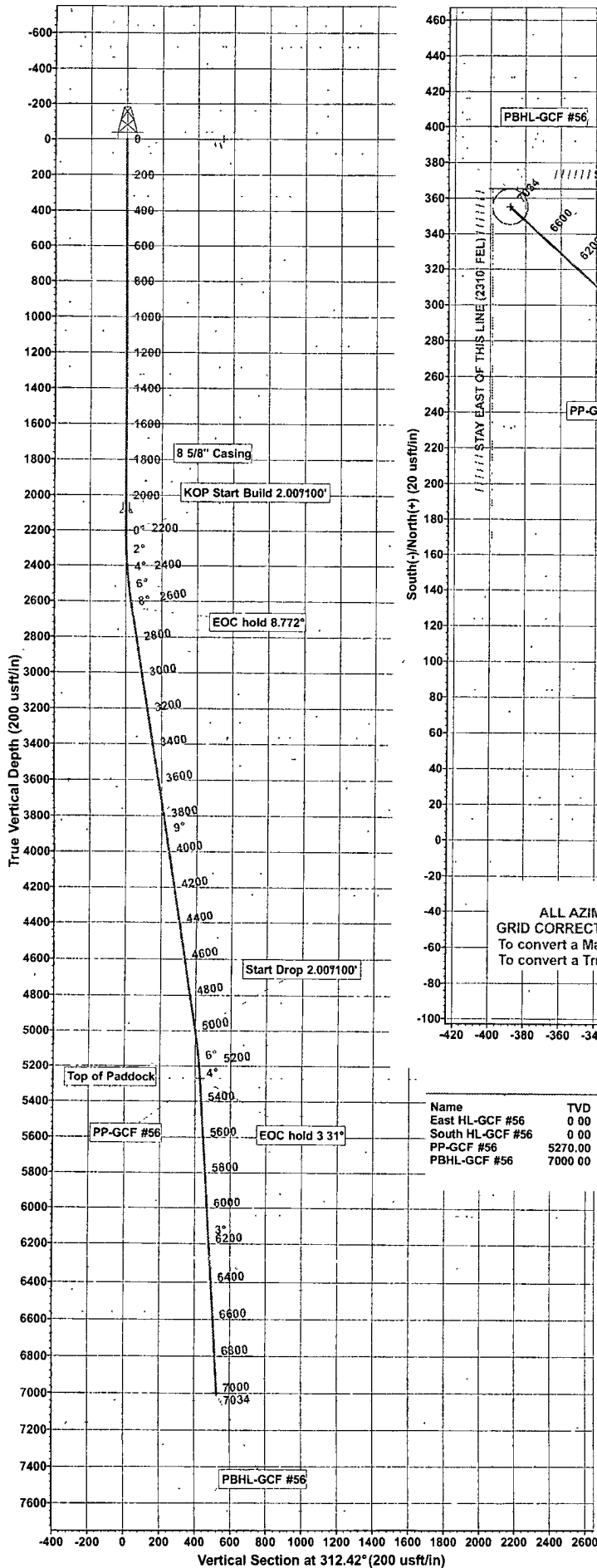

ALL AZIMUTHS MUST BE CORRECTED TO GRID
GRID CORRECTIONS MUST BE APPLIED BEFORE PLOTTING
To convert a Magnetic Direction to a Grid Direction, Add 7.47°
To convert a True Direction to a Grid Direction, Subtract 0.29°

WELLBORE TARGET DETAILS (MAP CO-ORDINATES)

Name	TVD	+N/-S	+E/-W	Northing	Easting	Latitude	Longitude	Shape
East HL-GCF #56	0 00	365.30	-398.80	660800.00	662558.90	32°48' 55.832 N103°48' 15.146 W		Rectangle (Sides: L 200 00 W 0.00)
South HL-GCF #56	0 00	365.30	-398.80	660800.00	662558.90	32°48' 55.832 N103°48' 15.146 W		Rectangle (Sides: L 0.00 W200.00)
PP-GCF #56	5270.00	287.84	-314.98	660722.54	662642.72	32°48' 55.061 N103°48' 14.169 W		Point
PBHL-GCF #56	7000.00	355.30	-388.80	660790.00	662568.90	32°48' 55.733 N103°48' 15.030 W		Circle (Radius: 10. 00)

SECTION DETAILS

Sec	MD	Inc	Azi	TVD	+N/-S	+E/-W	Dleg	TFace	VFace	Target
1	0.00	0.00	0.00	0.00	0.00	0.00	0.00	0.00	0.00	
2	2200.00	0.00	0.00	2200.00	0.00	0.00	0.00	0.00	0.00	
3	2638.65	8.77	312.42	2636.94	22.61	-24.74	2.00	312.42	33.52	
4	5028.05	8.77	312.42	4998.38	268.45	-293.76	0.00	0.00	397.95	
5	5301.29	3.31	312.42	5270.00	287.84	-314.98	2.00	180.00	426.69	PP-GCF #56
6	7034.17	3.31	312.42	7000.00	355.30	-388.80	0.00	0.00	526.69	PBHL-GCF #56

WELL DETAILS: GC Federal #56

+N/-S	+E/-W	Ground Level	3924.00
0 00	0 00	660434.70	662957.70
		Latitude	32°48' 52.198 N
		Longitude	103°48' 10.495 W

PROJECT DETAILS: Lea County, NM (NAD27 NME) Plan: Plan #2 - 7-7/8" Hole (GC Federal #56/OH)
Geodetic System: US State Plane 1927 (Exact solution) Created By: Julio Pina Date: 19-Apr-11
Datum: NAD 1927 (NADCON CONUS)
Ellipsoid: Clarke 1866
Zone: New Mexico East 3001
System Datum: Mean Sea Level
Checked: _____ Date: _____
Reviewed: _____ Date: _____
Approved: _____ Date: _____

PECOS DISTRICT CONDITIONS OF APPROVAL

AUG 25 2011

RECEIVED

OPERATOR'S NAME:	COG Operating LLC
LEASE NO.:	LC-029405B
WELL NAME & NO.:	GC Federal #56
SURFACE HOLE FOOTAGE:	1100' FSL & 1910' FEL
BOTTOM HOLE FOOTAGE:	990' FSL & 2310' FEL
LOCATION:	Section 19, T. 17 S., R 32 E., NMPM
COUNTY:	Lea County, New Mexico

TABLE OF CONTENTS

Standard Conditions of Approval (COA) apply to this APD. If any deviations to these standards exist or special COAs are required, the section with the deviation or requirement will be checked below.

- ☐ **General Provisions**
- ☐ **Permit Expiration**
- ☐ **Archaeology, Paleontology, and Historical Sites**
- ☐ **Noxious Weeds**
- ☒ **Special Requirements**
 - Lesser Prairie Chicken
 - Low Profile Well Marker
- ☒ **Construction**
 - Notification
 - Topsoil
 - Reserve Pit – Closed-loop mud system
 - Federal Mineral Material Pits
 - Well Pads
 - Roads
- ☐ **Road Section Diagram**
- ☒ **Drilling**
 - Onshore Order 6 – H2S requirements
 - BOP/BOPE test
- ☒ **Production (Post Drilling)**
 - Pipelines
- ☐ **Reserve Pit Closure/Interim Reclamation**
- ☐ **Final Abandonment/Reclamation**

I. GENERAL PROVISIONS

The approval of the Application For Permit To Drill (APD) is in compliance with all applicable laws and regulations: 43 Code of Federal Regulations 3160, the lease terms, Onshore Oil and Gas Orders, Notices To Lessees, New Mexico Oil Conservation Division (NMOCD) Rules, National Historical Preservation Act As Amended, and instructions and orders of the Authorized Officer. Any request for a variance shall be submitted to the Authorized Officer on Form 3160-5, Sundry Notices and Report on Wells.

II. PERMIT EXPIRATION

If the permit terminates prior to drilling and drilling cannot be commenced within 60 days after expiration, an operator is required to submit Form 3160-5, Sundry Notices and Reports on Wells, requesting surface reclamation requirements for any surface disturbance. However, if the operator will be able to initiate drilling within 60 days after the expiration of the permit, the operator must have set the conductor pipe in order to allow for an extension of 60 days beyond the expiration date of the APD. (Filing of a Sundry Notice is required for this 60 day extension.)

III. ARCHAEOLOGICAL, PALEONTOLOGY & HISTORICAL SITES

Any cultural and/or paleontological resource discovered by the operator or by any person working on the operator's behalf shall immediately report such findings to the Authorized Officer. The operator is fully accountable for the actions of their contractors and subcontractors. The operator shall suspend all operations in the immediate area of such discovery until written authorization to proceed is issued by the Authorized Officer. An evaluation of the discovery shall be made by the Authorized Officer to determine the appropriate actions that shall be required to prevent the loss of significant cultural or scientific values of the discovery. The operator shall be held responsible for the cost of the proper mitigation measures that the Authorized Officer assesses after consultation with the operator on the evaluation and decisions of the discovery. Any unauthorized collection or disturbance of cultural or paleontological resources may result in a shutdown order by the Authorized Officer.

IV. NOXIOUS WEEDS

The operator shall be held responsible if noxious weeds become established within the areas of operations. Weed control shall be required on the disturbed land where noxious weeds exist, which includes the roads, pads, associated pipeline corridor, and adjacent land affected by the establishment of weeds due to this action. The operator shall consult with the Authorized Officer for acceptable weed control methods, which include following EPA and BLM requirements and policies.

V. SPECIAL REQUIREMENT(S)

Lesser Prairie-Chicken Timing Stipulation

Timing Limitation Stipulation / Condition of Approval for lesser prairie-chicken: Oil and gas activities including 3-D geophysical exploration, and drilling will not be allowed in lesser prairie-chicken habitat during the period from March 1st through June 15th annually. During that period, other activities that produce noise or involve human activity, such as the maintenance of oil and gas facilities, pipeline, road, power line, and well pad construction, will be allowed except between 3:00 am and 9:00 am. The 3:00 am to 9:00 am restriction will not apply to normal, around-the-clock operations, such as venting, flaring, or pumping, which do not require a human presence during this period. Additionally, no new drilling will be allowed within up to 200 meters of leks known at the time of permitting. Normal vehicle use on existing roads will not be restricted. Exhaust noise from pump jack engines must be muffled or otherwise controlled so as not to exceed 75 db measured at 30 feet from the source of the noise.

Low Profile Well Marker

The well marker will be approximately 2 inches above ground level and contain the following information: operator name, lease name, and well number and location, including unit letter, section, township, and range. The previous listed information will be welded, stamped, or otherwise permanently engraved into the metal of the marker.

VI. CONSTRUCTION

A. NOTIFICATION

The BLM shall administer compliance and monitor construction of the access road and well pad. Notify the Hobbs Field Station at (575) 393-3612 at least 3 working days prior to commencing construction of the access road and/or well pad.

When construction operations are being conducted on this well, the operator shall have the approved APD and Conditions of Approval (COA) on the well site and they shall be made available upon request by the Authorized Officer.

B. TOPSOIL

The operator shall stockpile the topsoil of the well pad. The topsoil shall not be used to backfill the reserve pit and will be used for interim and final reclamation.

C. RESERVE PITS

The operator has applied for a closed-loop system. The operator shall properly dispose of drilling contents at an authorized disposal site.

D. FEDERAL MINERAL MATERIALS PIT

If the operator elects to surface the access road and/or well pad, mineral materials extracted during construction of the reserve pit may be used for surfacing the well pad and access road and other facilities on the lease.

Payment shall be made to the BLM prior to removal of any additional federal mineral materials from any site other than the reserve pit. Call the Carlsbad Field Office at (575) 234-5972.

E. WELL PAD SURFACING

Surfacing of the well pad is not required.

If the operator elects to surface the well pad, the surfacing material may be required to be removed at the time of reclamation.

The well pad shall be constructed in a manner which creates the smallest possible surface disturbance, consistent with safety and operational needs.

VII. DRILLING

A. DRILLING OPERATIONS REQUIREMENTS

The BLM is to be notified a minimum of 4 hours in advance for a representative to witness:

- a. Spudding well
- b. Setting and/or Cementing of all casing strings
- c. BOPE tests

☒ **Lea County**

Call the Hobbs Field Station, 414 West Taylor, Hobbs NM 88240,
(575) 393-3612

1. A Hydrogen Sulfide (H₂S) Drilling Plan should be activated 500 feet prior to drilling into the **Grayburg** formation. **As a result, the Hydrogen Sulfide area must meet Onshore Order 6 requirements, which includes equipment (well control, etc.) and personnel/public protection items. If Hydrogen Sulfide is encountered, please provide measured values and formations to the BLM.**
2. Unless the production casing has been run and cemented or the well has been properly plugged, the drilling rig shall not be removed from over the hole without prior approval.
3. Rustler and Salt formation to be listed on Completion Report.

B. CASING

Changes to the approved APD casing and cement program require submitting a sundry and receiving approval prior to work. Failure to obtain approval prior to work will result in an Incident of Non-Compliance being issued.

Centralizers required on surface casing per Onshore Order 2.III.B.1.f.

Wait on cement (WOC) time for a primary cement job will be a minimum 18 hours for a water basin, 24 hours in the potash area, or 500 pounds compressive strength, whichever is greater for all casing strings. Provide compressive strengths including hours to reach required 500 pounds compressive strength prior to cementing each casing string. See individual casing strings for details regarding lead cement slurry requirements.

No pea gravel permitted for remedial or fall back remedial without prior authorization from the BLM engineer.

Possible lost circulation in the Grayburg and San Andres formations.

Possible water and brine flows in the Salado and Artesia Group.

1. The **13-3/8** inch surface casing shall be set a **minimum of 25 feet into the Rustler Anhydrite at approximately 650** feet and cemented to the surface.
 - a. If cement does not circulate to the surface, the appropriate BLM office shall be notified and a temperature survey utilizing an electronic type temperature survey with a surface log readout will be used or a cement bond log shall be run to verify the top of the cement.
 - b. **Wait on cement (WOC) time for a primary cement job is to include the lead cement slurry.**
 - c. Wait on cement (WOC) time for a remedial job will be a minimum of 4 hours after bringing cement to surface or 500 pounds compressive strength, whichever is greater.
 - d. If cement falls back, remedial cementing will be done prior to drilling out that string.
2. The minimum required fill of cement behind the **8-5/8** inch intermediate casing is:
☒ Cement to surface. If cement does not circulate see B.1.a-c above.
This casing is to be set in the Tansill formation.
3. The minimum required fill of cement behind the **5-1/2** inch production casing is:
☒ Cement should tie-back at least 200 feet into previous casing string. Operator shall provide method of verification.
4. If hardband drill pipe is rotated inside casing, returns will be monitored for metal. If metal is found in samples, drill pipe will be pulled and rubber protectors which have a larger diameter than the tool joints of the drill pipe will be installed prior to continuing drilling operations.

C. PRESSURE CONTROL

1. All blowout preventer (BOP) and related equipment (BOPE) shall comply with well control requirements as described in Onshore Oil and Gas Order No. 2 and API RP 53 Sec. 17.
2. Minimum working pressure of the blowout preventer (BOP) and related equipment (BOPE) required for drilling below the surface casing shoe shall be **2000 (2M)** psi.

3. The appropriate BLM office shall be notified a minimum of 4 hours in advance for a representative to witness the tests.
 - a. The tests shall be done by an independent service company.
 - b. The results of the test shall be reported to the appropriate BLM office.
 - c. All tests are required to be recorded on a calibrated test chart. A copy of the BOP/BOPE test chart and a copy of independent service company test will be submitted to the appropriate BLM office.
 - d. The BOP/BOPE test shall include a low pressure test from 250 to 300 psi. The test will be held for a minimum of 10 minutes if test is done with a test plug and 30 minutes without a test plug.
 - e. **Effective November 1, 2008, no variances will be granted on reduced pressure tests on the surface casing and BOP/BOPE. Onshore Order 2 requirements will be in effect.**

D. DRILL STEM TEST

If drill stem tests are performed, Onshore Order 2.III.D shall be followed.

WWI 060609

VIII. PRODUCTION (POST DRILLING)

A. WELL STRUCTURES & FACILITIES

Placement of Production Facilities

Production facilities should be placed on the well pad to allow for maximum interim recontouring and revegetation of the well location.

Containment Structures

The containment structure shall be constructed to hold the capacity of the entire contents of the largest tank, plus 24 hour production, unless more stringent protective requirements are deemed necessary by the Authorized Officer.

Painting Requirement

All above-ground structures including meter housing that are not subject to safety requirements shall be painted a flat non-reflective paint color Shale Green, Munsell Soil Color Chart # 5Y 4/2

B. PIPELINES

STANDARD STIPULATIONS FOR SURFACE INSTALLED PIPELINES

A copy of the grant and attachments, including stipulations, survey plat and/or map, will be on location during construction. BLM personnel may request to you a copy of your permit during construction to ensure compliance with all stipulations.

Holder agrees to comply with the following stipulations to the satisfaction of the Authorized Officer:

1. The holder shall indemnify the United States against any liability for damage to life or property arising from the occupancy or use of public lands under this grant.
2. The holder shall comply with all applicable Federal laws and regulations existing or hereafter enacted or promulgated. In any event, the holder shall comply with the Toxic Substances Control Act of 1976 as amended, 15 USC 2601 et seq. (1982) with regards to any toxic substances that are used, generated by or stored on the right-of-way or on facilities authorized under this right-of-way grant. (See 40 CFR, Part 702-799 and especially, provisions on polychlorinated biphenyls, 40 CFR 761.1-761.193.) Additionally, any release of toxic substances (leaks, spills, etc.) in excess of the reportable quantity established by 40 CFR, Part 117 shall be reported as required by the Comprehensive Environmental Response, Compensation, and Liability Act, section 102b. A copy of any report required or requested by any Federal agency or State government as a result of a reportable release or spill of any toxic substances shall be furnished to the authorized officer concurrent with the filing of the reports to the involved Federal agency or State government.
3. The holder agrees to indemnify the United States against any liability arising from the release of any hazardous substance or hazardous waste (as these terms are defined in the

Comprehensive Environmental Response, Compensation and Liability Act of 1980, 42 U.S.C. 9601, et seq. or the Resource Conservation and Recovery Act, 42 U.S.C. 6901, et seq.) on the Right-of-Way (unless the release or threatened release is wholly unrelated to activity of the Right-of-Way holder's activity on the Right-of-Way), or resulting from the activity of the Right-of-Way holder on the Right-of-Way. This agreement applies without regard to whether a release is caused by the holder, its agent, or unrelated third parties.

4. The holder shall be liable for damage or injury to the United States to the extent provided by 43 CFR Sec. 2883.1-4. The holder shall be held to a standard of strict liability for damage or injury to the United States resulting from pipe rupture, fire, or spills caused or substantially aggravated by any of the following within the right-of-way or permit area:

- a. Activities of the holder including, but not limited to construction, operation, maintenance, and termination of the facility.
- b. Activities of other parties including, but not limited to:
 - (1) Land clearing.
 - (2) Earth-disturbing and earth-moving work.
 - (3) Blasting.
 - (4) Vandalism and sabotage.
- c. Acts of God.

The maximum limitation for such strict liability damages shall not exceed one million dollars (\$1,000,000) for any one event, and any liability in excess of such amount shall be determined by the ordinary rules of negligence of the jurisdiction in which the damage or injury occurred.

This section shall not impose strict liability for damage or injury resulting primarily from an act of war or from the negligent acts or omissions of the United States.

5. If, during any phase of the construction, operation, maintenance, or termination of the pipeline, any oil, salt water, or other pollutant should be discharged from the pipeline system, impacting Federal lands, the control and total removal, disposal, and cleaning up of such oil, salt water, or other pollutant, wherever found, shall be the responsibility of the holder, regardless of fault. Upon failure of the holder to control, dispose of, or clean up such discharge on or affecting Federal lands, or to repair all damages resulting therefrom, on the Federal lands, the Authorized Officer may take such measures as he deems necessary to control and clean up the discharge and restore the area, including, where appropriate, the aquatic environment and fish and wildlife habitats, at the full expense of the holder. Such action by the Authorized Officer shall not relieve the holder of any responsibility as provided herein.

6. All construction and maintenance activity will be confined to the authorized right-of-way width of 25 feet.
7. No blading or clearing of any vegetation will be allowed unless approved in writing by the Authorized Officer.
8. The holder shall install the pipeline on the surface in such a manner that will minimize suspension of the pipeline across low areas in the terrain. In hummocky or dune areas, the pipeline will be "snaked" around hummocks and dunes rather than suspended across these features.
9. The pipeline shall be buried with a minimum of 24 inches under all roads, "two-tracks," and trails. Burial of the pipe will continue for 20 feet on each side of each crossing. The condition of the road, upon completion of construction, shall be returned to at least its former state with no bumps or dips remaining in the road surface.
10. The holder shall minimize disturbance to existing fences and other improvements on public lands. The holder is required to promptly repair improvements to at least their former state. Functional use of these improvements will be maintained at all times. The holder will contact the owner of any improvements prior to disturbing them. When necessary to pass through a fence line, the fence shall be braced on both sides of the passageway prior to cutting of the fence. No permanent gates will be allowed unless approved by the Authorized Officer.
11. In those areas where erosion control structures are required to stabilize soil conditions, the holder will install such structures as are suitable for the specific soil conditions being encountered and which are in accordance with sound resource management practices.
12. Excluding the pipe, all above-ground structures not subject to safety requirement shall be painted by the holder to blend with the natural color of the landscape. The paint used shall be a color which simulates "Standard Environmental Colors" – **Shale Green**, Munsell Soil Color No. 5Y 4/2; designated by the Rocky Mountain Five State Interagency Committee.
13. The pipeline will be identified by signs at the point of origin and completion of the right-of-way and at all road crossings. At a minimum, signs will state the holder's name, BLM serial number, and the product being transported. Signs will be maintained in a legible condition for the life of the pipeline.
14. The holder shall not use the pipeline route as a road for purposes other than routine maintenance as determined necessary by the Authorized Officer in consultation with the holder. The holder will take whatever steps are necessary to ensure that the pipeline route is not used as a roadway.
15. Any cultural and/or paleontological resource (historic or prehistoric site or object)

discovered by the holder, or any person working on his behalf, on public or Federal land shall be immediately reported to the authorized officer. Holder shall suspend all operations in the immediate area of such discovery until written authorization to proceed is issued by the authorized officer. An evaluation of the discovery will be made by the authorized officer to determine appropriate cultural or scientific values. The holder will be responsible for the cost of evaluation and any decision as to proper mitigation measures will be made by the authorized officer after consulting with the holder.

(March 1989)

IX. INTERIM RECLAMATION & RESERVE PIT CLOSURE

A. INTERIM RECLAMATION

If the well is a producer, interim reclamation shall be conducted on the well site in accordance with the orders of the Authorized Officer. The operator shall submit a Sundry Notices and Reports on Wells (Notice of Intent), Form 3160-5, prior to conducting interim reclamation.

During the life of the development, all disturbed areas not needed for active support of production operations should undergo interim reclamation in order to minimize the environmental impacts of development on other resources and uses.

Operators should work with BLM surface management specialists to devise the best strategies to reduce the size of the location. Any reductions should allow for remedial well operations, as well as safe and efficient removal of oil and gas.

During reclamation, the removal of caliche is important to increasing the success of revegetating the site. Removed caliche may be used for road repairs, fire walls or for building other roads and locations. In order to operate the well or complete workover operations, it may be necessary to drive, park and operate on restored interim vegetation within the previously disturbed area. Disturbing revegetated areas for production or workover operations will be allowed. If there is significant disturbance and loss of vegetation, the area will need to be revegetated. Communicate with the appropriate BLM office for any exceptions/exemptions if needed.

Seed Mixture for LPC Sand/Shinnery Sites

The holder shall seed all disturbed areas with the seed mixture listed below. The seed mixture shall be planted in the amounts specified in pounds of pure live seed (PLS)* per acre. There shall be no primary or secondary noxious weeds in the seed mixture. Seed will be tested and the viability testing of seed will be done in accordance with State law(s) and within nine (9) months prior to purchase. Commercial seed will be either certified or registered seed. The seed container will be tagged in accordance with State law(s) and available for inspection by the authorized officer.

Seed will be planted using a drill equipped with a depth regulator to ensure proper depth of planting where drilling is possible. The seed mixture will be evenly and uniformly planted over the disturbed area (smaller/heavier seeds have a tendency to drop the bottom of the drill and are planted first). The holder shall take appropriate measures to ensure this does not occur. Where drilling is not possible, seed will be broadcast and the area shall be raked or chained to cover the seed. When broadcasting the seed, the pounds per acre are to be doubled. The seeding will be repeated until a satisfactory stand is established as determined by the authorized officer. Evaluation of growth will not be made before completion of at least one full growing season after seeding.

Species to be planted in pounds of pure live seed* per acre:

<u>Species</u>	<u>lb/acre</u>
Plains Bristlegrass	5lbs/A
Sand Bluestem	5lbs/A
Little Bluestem	3lbs/A
Big Bluestem	6lbs/A
Plains Coreopsis	2lbs/A
Sand Dropseed	1lbs/A

**Four-winged Saltbush 5lbs/A

* This can be used around well pads and other areas where caliche cannot be removed.

*Pounds of pure live seed:

Pounds of seed x percent purity x percent germination = pounds pure live seed

X. FINAL ABANDONMENT & REHABILITATION REQUIREMENTS

Upon abandonment of the well and/or when the access road is no longer in service the Authorized Officer shall issue instructions and/or orders for surface reclamation and restoration of all disturbed areas.

On private surface/federal mineral estate land the reclamation procedures on the road and well pad shall be accomplished in accordance with the private surface land owner agreement.