

Submit 1 Copy To Appropriate District Office  
District I – (575) 393-6161  
1625 N. French Dr., Hobbs, NM 88240  
District II – (575) 748-1283  
811 S. First St., Artesia, NM 88210  
District III – (505) 334-6178  
1000 Rio Brazos Rd., Aztec, NM 87410  
District IV – (505) 476-3460  
1220 S. St. Francis Dr., Santa Fe, NM 87505

State of New Mexico  
Energy, Minerals and Natural Resources

Form C-103  
Revised July 18, 2013

OIL CONSERVATION DIVISION  
1220 South St. Francis Dr.  
Santa Fe, NM 87505

|   |
|---|
| WELL API NO.<br>30-025-42174  |
| 5. Indicate Type of Lease<br>STATE <input checked="" type="checkbox"/> FEE <input type="checkbox"/> |
| 6. State Oil & Gas Lease No.  |
| 7. Lease Name or Unit Agreement Name<br>Red Hills West 16 State SWD                                 |
| 8. Well Number 1  |
| 9. OGRID Number<br>217817   |
| 10. Pool name or Wildcat<br>Brushy Canyon   |

|   |  |
|---|--|
| SUNDRY NOTICES AND REPORTS ON WELLS<br>(DO NOT USE THIS FORM FOR PROPOSALS TO DRILL OR TO DEEPEN OR PLUG BACK TO A DIFFERENT RESERVOIR. USE "APPLICATION FOR PERMIT" (FORM C-101) FOR SUCH PROPOSALS.)                                  |  |
| 1. Type of Well: Oil Well <input type="checkbox"/> Gas Well <input type="checkbox"/> Other Injection Well <input type="checkbox"/>  |  |
| 2. Name of Operator<br>ConocoPhillips Company   |  |
| 3. Address of Operator<br>913 N. Eldridge Parkway Houston, TX 77079   |  |
| 4. Well Location<br>Unit Letter <u>D</u> : <u>1226</u> feet from the <u></u> North <u></u> line and <u>893</u> feet from the <u></u> West <u></u> line<br>Section <u>16</u> Township <u>26S</u> Range <u>32E</u> NMPM County <u>Lea</u> |  |
| 11. Elevation (Show whether DR, RKB, RT, GR, etc.)<br>3145 GR   |  |

12. Check Appropriate Box to Indicate Nature of Notice, Report or Other Data

| NOTICE OF INTENTION TO:                                 |   | SUBSEQUENT REPORT OF:                            |  |
|---|---|--|--|
| PERFORM REMEDIAL WORK <input type="checkbox"/>          | PLUG AND ABANDON <input type="checkbox"/> | REMEDIAL WORK <input type="checkbox"/>           | ALTERING CASING <input type="checkbox"/> |
| TEMPORARILY ABANDON <input checked="" type="checkbox"/> | CHANGE PLANS <input type="checkbox"/>     | COMMENCE DRILLING OPNS. <input type="checkbox"/> | P AND A <input type="checkbox"/>         |
| PULL OR ALTER CASING <input type="checkbox"/>           | MULTIPLE COMPL <input type="checkbox"/>   | CASING/CEMENT JOB <input type="checkbox"/>       |  |
| DOWNHOLE COMMINGLE <input type="checkbox"/>             |   |  |  |
| CLOSED-LOOP SYSTEM <input type="checkbox"/>             |   |  |  |
| OTHER: <input type="checkbox"/>                         |   | OTHER: <input type="checkbox"/>                  |  |

13. Describe proposed or completed operations. (Clearly state all pertinent details, and give pertinent dates, including estimated date of starting any proposed work). SEE RULE 19.15.7.14 NMAC. For Multiple Completions: Attach wellbore diagram of proposed completion or recompletion.

ConocoPhillips Company request to extend temporary abandonment of the above well. 11/25/20 test to 500# for 30 mins. A copy of the chart is attached.

Contacted Kerry Fortner @ OCD. OCD did not witness due to Covid-19 guidelines.

Spud Date:  Rig Release Date:

**FINAL TA STATUS- EXTENSION**  
Approval of TA EXPIRES: 8/1/22  
Well needs to be **PLUGGED OR RETURNED**  
to **PRODUCTION**  
BY THE DATE STATED ABOVE: \_\_\_\_\_

I hereby certify that the information above is true and complete to the best of my knowledge and belief.

SIGNATURE Jeremy Lee TITLE Regulatory Coordinator DATE 11/13/20

Type or print name Jeremy Lee E-mail address: Jeremy.L.Lee@cop.com PHONE: 832-486-2510

**For State Use Only**

APPROVED BY: Kerry Fortner TITLE Compliance Officer A DATE 1/6/21  
Conditions of Approval (if any): \_\_\_\_\_

State of New Mexico  
Energy, Minerals and Natural Resources Department  
Oil Conservation Division Hobbs District Office  
**BRADENHEAD TEST REPORT**

|   |                                 |
|---|---------------------------------|
| Operator Name<br><b>ConocoPhillips Company</b>      | API Number<br><b>3002542174</b> |
| Property Name<br><b>Red Hills West 16 State SWD</b> | Well No<br><b>1</b>             |

**Surface Location**

|          |     |      |       |           |          |           |          |        |
|----------|-----|------|-------|-----------|----------|-----------|----------|--------|
| UL - Lot | SEC | Tnsp | Range | Feet From | N/S Line | Feet From | E/W Line | County |
| D        | 16  | 26S  | 32E   | 1226      | N        | 893       | W        | LEA    |

**Well Status**

|  |  |  |   |                          |
|--|--|--|---|--------------------------|
| TA'D WELL<br><input checked="" type="checkbox"/> YES <input type="checkbox"/> NO | SHUT-IN<br><input checked="" type="checkbox"/> YES <input type="checkbox"/> NO | INJECTOR<br><input type="checkbox"/> INJ <input checked="" type="checkbox"/> SWD | PRODUCER<br><input type="checkbox"/> OIL <input type="checkbox"/> GAS | DATE<br><b>12/7/2020</b> |
|--|--|--|---|--------------------------|

**OBSERVED DATA**

|                      | (A)Surface                                | (B)Interm (1) | (C)Interm (2) | (D) Prod Csg                              | (E)Tubing |
|----------------------|---|---------------|---------------|---|-----------|
| Pressure             | 0   | —             | —             | 0   | 0         |
| Flow Characteristics |   |               |               |   | CO2___    |
| Puff                 | Y / <input checked="" type="checkbox"/> N | Y / N         | Y / N         | <input checked="" type="checkbox"/> / N   | WTR___    |
| Steady Flow          | Y / <input checked="" type="checkbox"/> N | Y / N         | Y / N         | Y / <input checked="" type="checkbox"/> N | GAS___    |
| Surges               | Y / <input checked="" type="checkbox"/> N | Y / N         | Y / N         | Y / <input checked="" type="checkbox"/> N |           |
| Down to Nothing      | Y / <input checked="" type="checkbox"/> N | Y / N         | Y / N         | Y / <input checked="" type="checkbox"/> N |           |
| Gas or Oil           | Y / <input checked="" type="checkbox"/> N | Y / N         | Y / N         | Y / <input checked="" type="checkbox"/> N |           |
| Water                | Y / <input checked="" type="checkbox"/> N | Y / N         | Y / N         | Y / <input checked="" type="checkbox"/> N |           |

Remarks- Please state for each string (A,B,C,D) pertinent information regarding bleed down or continuous build up if applies.

|  |                                  |
|--|----------------------------------|
| Signature: <i>Adrian Escalante</i>                           | <b>OIL CONSERVATION DIVISION</b> |
| Print name: <b>Adrian Escalante</b>                          | Entered in RBDMS                 |
| Title: <b>Production Lead</b>                                | Re-test                          |
| E-mail Address: <b>adrian.r.escalante@conocophillips.com</b> | <b>X 7</b>                       |
| Date: <b>12/7/2020</b>                                       | Phone: <b>940-210-3946</b>       |
|  | Witness:                         |



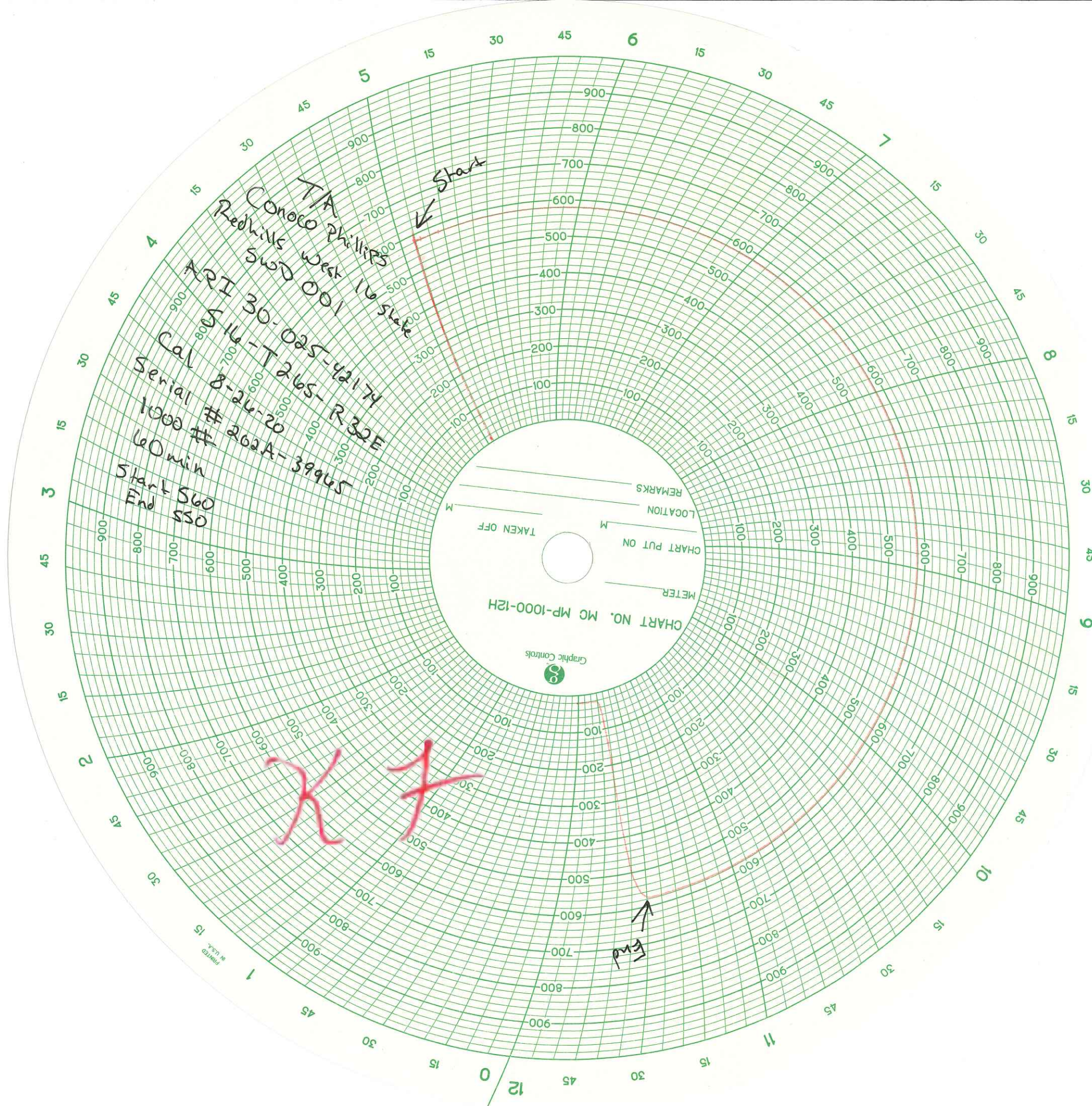

TA Conoco Phillips  
Redhills West 001  
API 30-025-42174  
Cal 8-26-20  
Serial # 262A-39945  
1000 #  
60 min  
Start 560  
End 550

CHART NO. MC MP-1000-12H  
Graphic Controls  
METER  
CHART PUT ON  
LOCATION  
REMARKS  
TAKEN OFF

X



8-26-20  
202A-39965

1/5/21  
McNabb Services  
Michael McNabb  
