

Submit 1 Copy To Appropriate District
Office
District I
1625 N. French Dr., Hobbs, NM 88240
District II
1301 W. Grand Ave., Artesia, NM 88210
District III
1000 Rio Brazos Rd., Aztec, NM 87410
District IV
1220 S. St. Francis Dr., Santa Fe, NM
87505

State of New Mexico
Energy, Minerals and Natural Resources

Form C-103
October 13, 2009

HOBBS OIL CONSERVATION DIVISION
1220 South St. Francis Dr.
Santa Fe, NM 87505
AUG 31 2011

WELL API NO.	30-025-35573
5. Indicate Type of Lease STATE <input checked="" type="checkbox"/> FEE <input type="checkbox"/>	
6. State Oil & Gas Lease No. B-2118	
7. Lease Name or Unit Agreement Name Leamex	
8. Well Number 061	
9. OGRID Number 217817	
10. Pool name or Wildcat Maljamar; Grayburg-San Andres	
11. Elevation (Show whether DR, RKB, RT, GR, etc.) 4112' GL	

SUNDRY RECEIPTS AND REPORTS ON WELLS
(DO NOT USE THIS FORM FOR PROPOSALS TO DRILL OR TO DEEPEN OR PLUG BACK TO A DIFFERENT RESERVOIR. USE "APPLICATION FOR PERMIT" (FORM C-101) FOR SUCH PROPOSALS.)

1. Type of Well: Oil Well <input type="checkbox"/> Gas Well <input checked="" type="checkbox"/> Other Injection Well	
2. Name of Operator ConocoPhillips Company	
3. Address of Operator 3300 N "A" St, Bldg 6 Midland, TX 79705	
4. Well Location Unit Letter C : 660 feet from the North line and 1940 feet from the West line Section 25 Township 17S Range 33E NMPM County Lea	
11. Elevation (Show whether DR, RKB, RT, GR, etc.) 4112' GL	

12. Check Appropriate Box to Indicate Nature of Notice, Report or Other Data

NOTICE OF INTENTION TO:

PERFORM REMEDIAL WORK ☐ PLUG AND ABANDON ☐
TEMPORARILY ABANDON ☐ CHANGE PLANS ☐
PULL OR ALTER CASING ☐ MULTIPLE COMPL ☐
DOWNHOLE COMMINGLE ☐

SUBSEQUENT REPORT OF:

REMEDIAL WORK ☐ ALTERING CASING ☐
COMMENCE DRILLING OPNS. ☐ P AND A ☐
CASING/CEMENT JOB ☐

OTHER: ☐

OTHER: Annual MIT ☒

13. Describe proposed or completed operations. (Clearly state all pertinent details, and give pertinent dates, including estimated date of starting any proposed work). SEE RULE 19.15.7.14 NMAC. For Multiple Completions: Attach wellbore diagram of proposed completion or recompletion.

Please accept this sundry and attached MIT chart for record per test conducted 3/11/2011

Spud Date:

Rig Release Date:

I hereby certify that the information above is true and complete to the best of my knowledge and belief.

SIGNATURE

Brian D. Maiorino

TITLE Regulatory Specialist

DATE 08/30/2011

Type or print name Brian D Maiorino

E-mail address: brian.d.maiorino@conocophillips.com PHONE: (432)688-6913

For State Use Only

APPROVED BY:

[Signature]

TITLE *Staff Manager*

DATE 9-1-2011

Conditions of Approval (if any):

SEP 01 2011

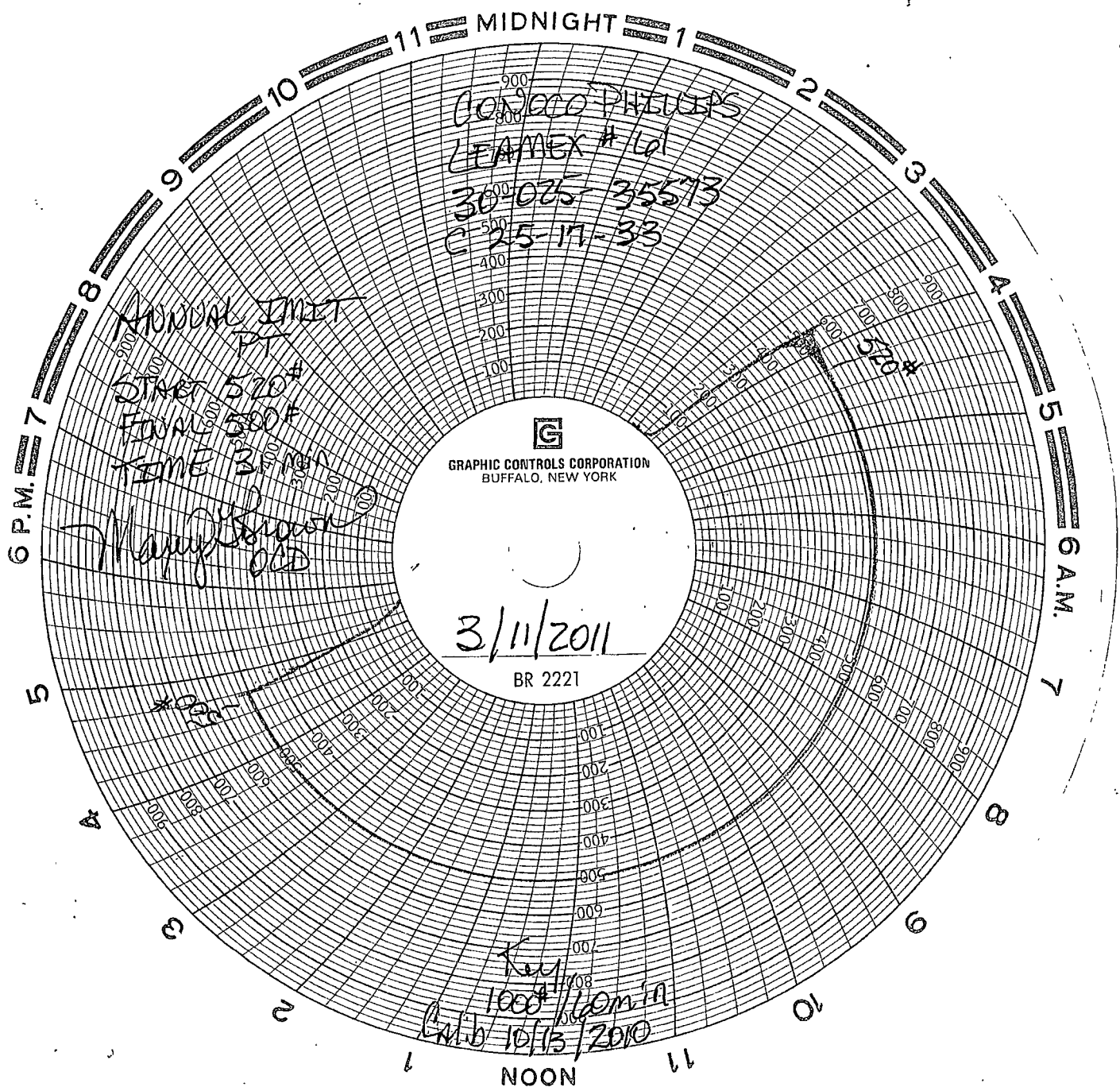

CONOCO PHILLIPS
LEAMEX # 61
30-025-35573
C-25-17-33

MANUAL INLET
PT
START 520*
FINAL 500*
TIME 3:18

Mary Brown
002

GRAPHIC CONTROLS CORPORATION
BUFFALO, NEW YORK

3/11/2011

BR 2221

Key
1000* / 1000 in
Cal'd 10/13/2010