

Surface Use Plan
Southeast Lusk 33 Federal No. 2
Cimarex Energy Co. of Colorado
Unit A, Section 33
T19S-R32E, ~~Eddy~~ *Lea* County, NM

30-025-40255

1. Existing Roads: Area maps, Exhibit "A" shows the proposed well site as staked. Exhibit "B" is a reproduction of Eddy Co. General Highway Map. Exhibit "C" is a reproduction of a USGS Topographic Map, and Exhibit "C-1" is a well site layout map, showing proposed road to location and existing road.
 - A. The maximum width of the driving surface will be 15.' The road will be crowned and ditched with a 2% slope from the tip of the crown to the edge of the driving surface. The ditches will be 1' deep with 3:1 slopes. The driving surface will be made of 6" rolled and compacted caliche.
 - B. From the junction of Lusk and Maljamar, go South on Maljamar for 1.7 miles to lease road. On lease road go East 1.1 miles to lease road. On lease road go South turning East 1.2 miles to lease road. On lease road go North 0.1 miles thence West 0.1 miles to proposed location.
2. Planned Access Roads:
569.5' of access road is proposed, all on-lease. Existing lease roads will be maintained in equal or better condition.
3. Planned Pipelined and Electric Lines:
E-line ROW will be provided by nearest service provider and follow existing lease roads where possible. Gas hook-up to be provided by nearest gas purchaser.
4. Location of Existing Wells in a One-Mile Radius - Exhibit A:

A. Water wells -	None known
B. Disposal wells -	None known
C. Drilling wells -	None known
D. Producing wells -	As shown on Exhibits "A" and "A-1"
E. Abandoned wells -	As shown on Exhibits "A" and "A-1"
5. Location of proposed construction Facilities:
If on completion this well is a producer, a tank battery will be used and the necessary production equipment will be installed at the wellsite. See production facilities layout diagram. Any changes to the facilities or off-site facilities will be accompanied by a sundry notice.
6. Location and Type of Water Supply:
Water will be purchased locally from a commercial source and trucked over the access roads.
7. Source of Construction Material:
If possible, native caliche will be obtained from the excavation of drill site. Topsoil will be pushed back from the drill site and existing caliche will be ripped and compacted. Then topsoil will be stockpiled on location as depicted on Exhibit "D" (rig

Surface Use Plan
Southeast Lusk 33 Federal No. 2
Cimarex Energy Co. of Colorado
Unit A, Section 33
T19S-R32E, Eddy County, NM
Lea

8. Methods of Handling Waste Material:

- A. Drill cuttings will be separated by a series of solids removal equipment and stored in steel containment pits and then hauled to a state-approved disposal facility.
- B. All trash, junk and other waste material will be contained in trash cages or bins to prevent scattering. When the job is completed all contents will be removed and disposed of in an approved sanitary land fill.
- C. Salts remaining after completion of well will be picked up by supplier including broken sacks.
- D. Sewage from living quarters will drain into holding tanks and be cleaned out periodically and hauled to a waste disposal facility. A Porta-John will be provided for the rig crews. This equipment will be properly maintained during the drilling operations and removed upon completion of the well.
- E. Drilling fluids will be contained in steel pits in a closed circulating system. Fluids will be cleaned and reused. Water produced during testing will be contained in the steel pits and disposed of at a state approved disposal facility. Any oil or condensate produced will be stored in test tanks until sold and hauled from the site.

8. Ancillary Facilities:

- A. No camps or airstrips to be constructed.

9. Well Site Layout:

- A. Exhibit "D" shows location and rig layout.
- C. Mud pits in the closed circulating system will be steel pits and the cuttings will be stored in steel containment pits.
- D. Cuttings will be stored in steel pits until they are hauled to a state-approved disposal facility.
- E. If the well is a producer, those areas of the location not essential to production facilities will be reclaimed and seeded per BLM requirements.

10. Plans for Restoration of Surface:

Rehabilitation of the location will start in a timely manner after all drilling operations cease. The type of reclamation will depend on whether the well is a producer or a dry hole.

Drainage systems, if any, will be reshaped to the original configuration with provisions made to alleviate erosion. These may need to be modified in certain circumstances to prevent inundation of the location's pad and surface facilities. After the area has been shaped and contoured, topsoil from the spoil pile will be placed over the disturbed area to the extent possible. Revegetation procedures will comply with BLM standards.

If the well is a dry hole, the pad and road area will be recountoured to match the existing terrain. Topsoil will be spread to the extent possible. Revegetation will comply with BLM standards.

Should the well be a producer, those areas of the location not essential to production facilities and operations will be reclaimed and seeded per BLM requirements. Please see Production Facilities Layout Diagram, exhibit D-1.

11. Other Information

- A. Topography consists of a sloping plane with loose tan sands. Vegetation is mainly yucca, mesquite and shin oak.
- B. The wellsite is on surface owned by Department of the Interior, Bureau of Land Management. The land is used mainly for farming, cattle ranching, recreational use, and oil and gas production.
- C. An Archaeological survey will be conducted on the location and proposed roads, and this report will be filed with the Bureau of Land Management in the Carlsbad BLM office.
- D. There are no known dwellings within 1½ miles of this location.

Operator Certification Statement
Southeast Lusk 33 Federal No. 2
Cimarex Energy Co. of Colorado
Unit A, Section 33
T19S-R32E, Eddy County, NM
L + A

Operator's Representative

Cimarex Energy Co. of Colorado
600 N. Marienfeld St., Ste. 600
Midland, TX 79701
Office Phone: (432) 571-7800
Zeno Farris

CERTIFICATION: I hereby certify that I, or someone under my direct supervision, have inspected the drill site and access route proposed herein; that I am familiar with the conditions which currently exist; that I have full knowledge of state and Federal laws applicable to this operation; that the statements made in this APD package are, to the best of my knowledge, true and correct; and that the work associated with the operations proposed herein will be performed in conformity with this APD package and the terms and conditions under which it is approved. I also certify that I, or the company I represent, am responsible for the operations conducted under this application. These statements are subject to the provisions of 18 U.S.C. 1001 for the filing of false statements.

Executed this 17th day of May, 2011

NAME: Zeno Farris
Zeno Farris

TITLE: Manager Operations Administration

ADDRESS: 600 N. Marienfeld St., Ste. 600
Midland, TX 79701

TELEPHONE: (432) 620-1938

EMAIL: zfarris@cimarex.com

Field Representative: Same as above

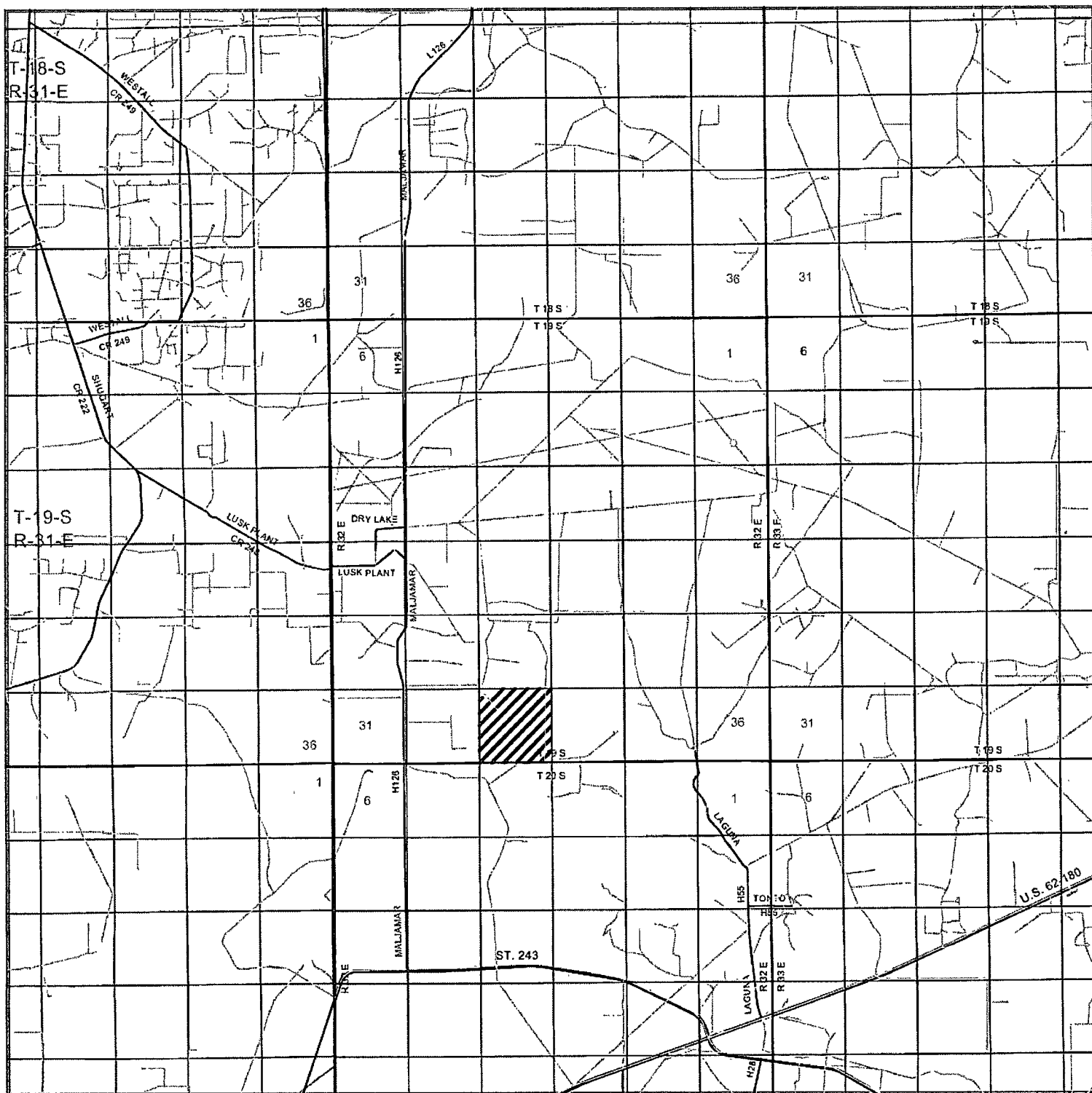

SOUTHEAST LUSK "33" FEDERAL #2H

Located 530' FNL and 737' FEL

Section 33, Township 19 South, Range 32 East,
N.M.P.M., Lea County, New Mexico.

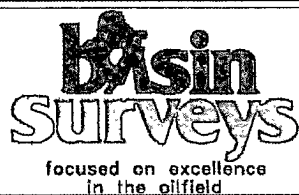

P.O. Box 1786
1120 N. West County Rd.
Hobbs, New Mexico 88241
(575) 393-7316 - Office
(575) 392-2206 - Fax
basinsurveys.com

W.O. Number: JMS 24235

Survey Date: 03-07-2011

Scale: 1" = 2 Miles

Date: 03-09-2011



**CIMAREX
ENERGY CO.
OF COLORADO**

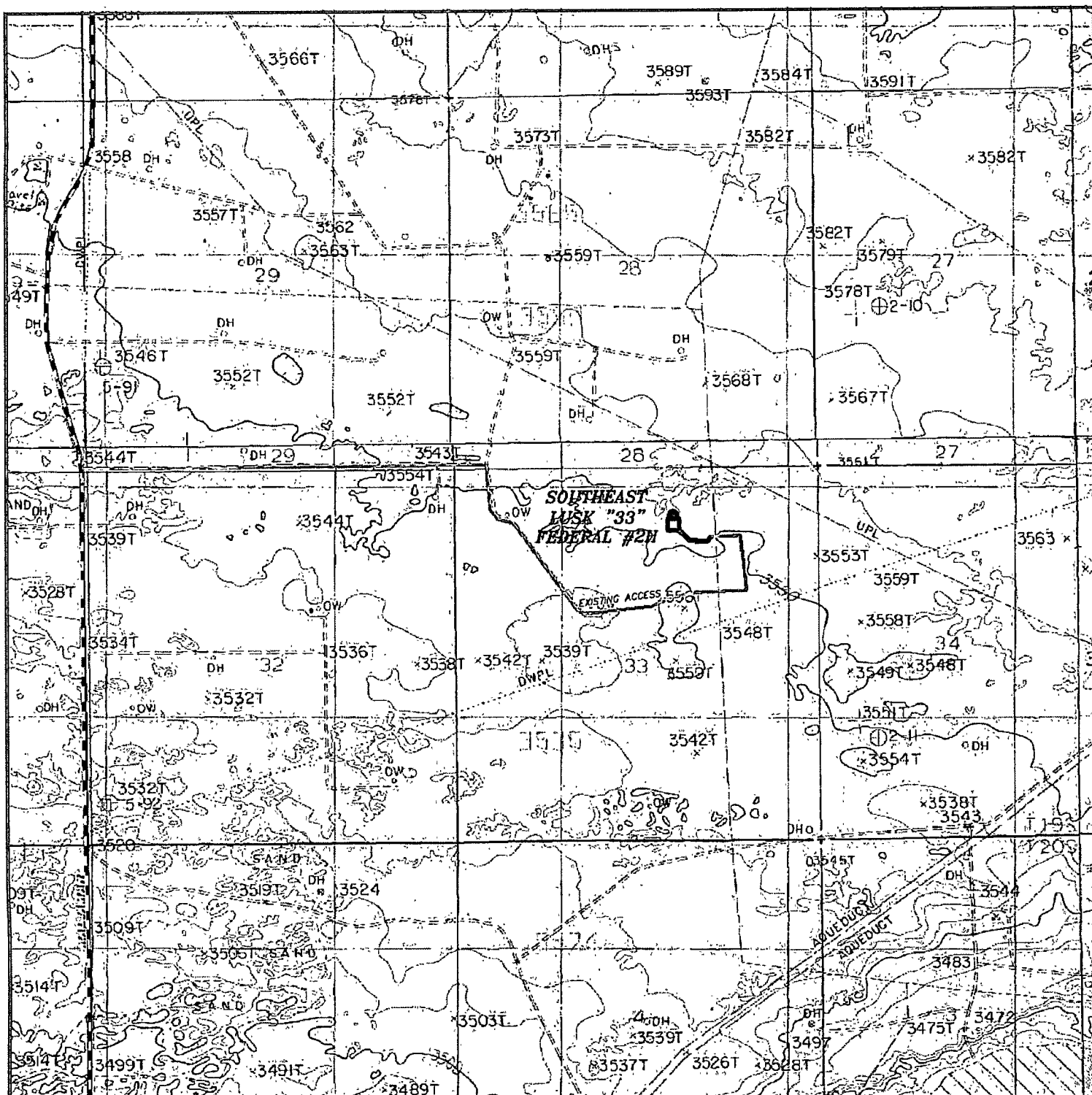

SOUTHEAST LUSK "33" FEDERAL #2H ☐ Battery
 Located 530' FNL and 737' FEL
 Section 33, Township 19 South, Range 32 East,
 N.M.P.M., Lea County, New Mexico.

basin
surveys
 focused on excellence
 in the oilfield

P.O. Box 1786
 1120 N. West County Rd.
 Hobbs, New Mexico 88241
 (575) 393-7316 - Office
 (575) 392-2206 - Fax
 basinsurveys.com

W.O. Number: JMS 24235

Survey Date: 03-07-2011

Scale: 1" = 2000'

Date: 03-09-2011

CIMAREX
ENERGY CO.
OF COLORADO

Exhibit C

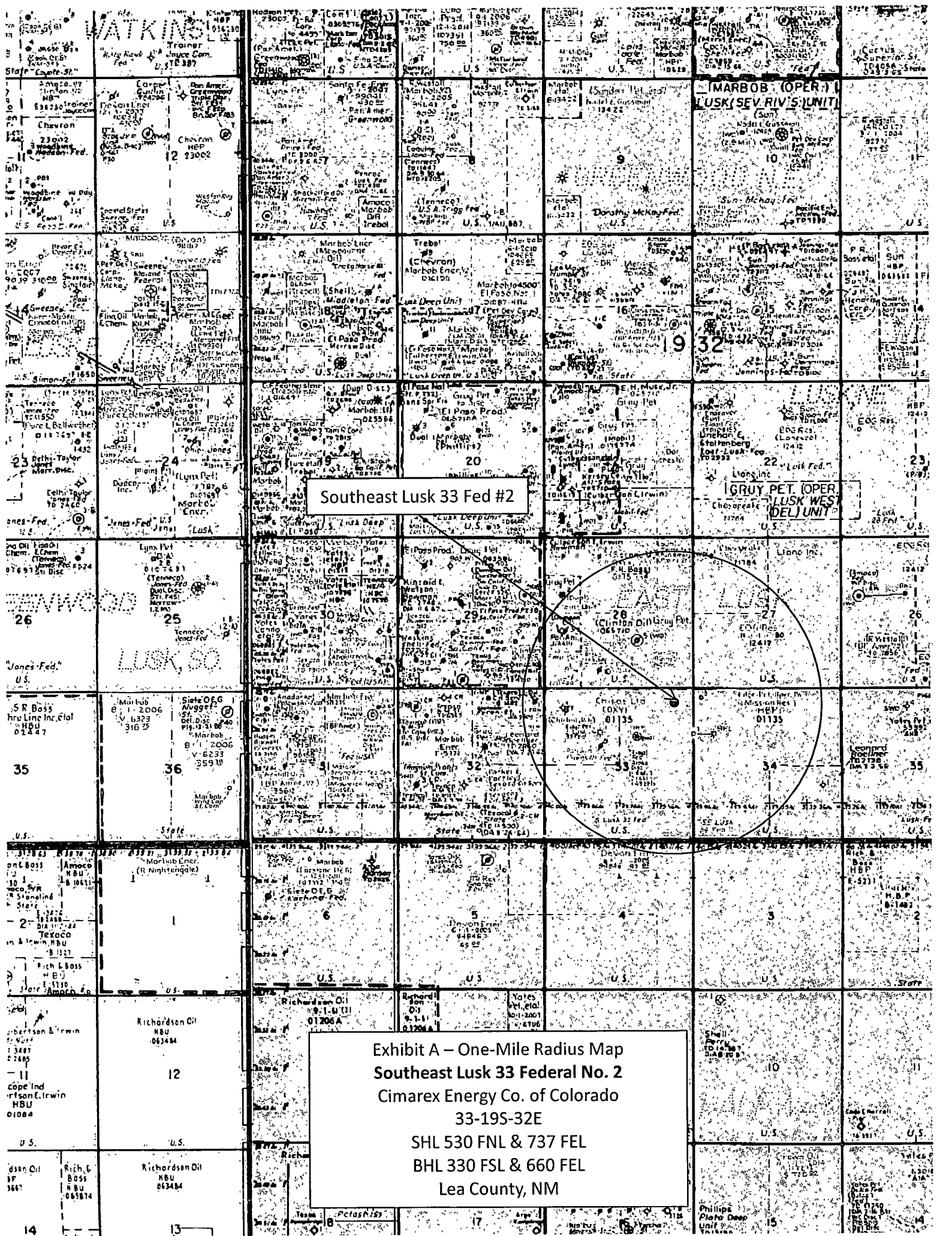

Southeast Lusk 33 Fed #2

Exhibit A – One-Mile Radius Map
Southeast Lusk 33 Federal No. 2
Cimarex Energy Co. of Colorado
33-19S-32E
SHL 530 FNL & 737 FEL
BHL 330 FSL & 660 FEL
Lea County, NM

SECTION 34, TOWNSHIP 19 SOUTH, RANGE 32 EAST, N.M.P.M.,
LEA COUNTY, NEW MEXICO.

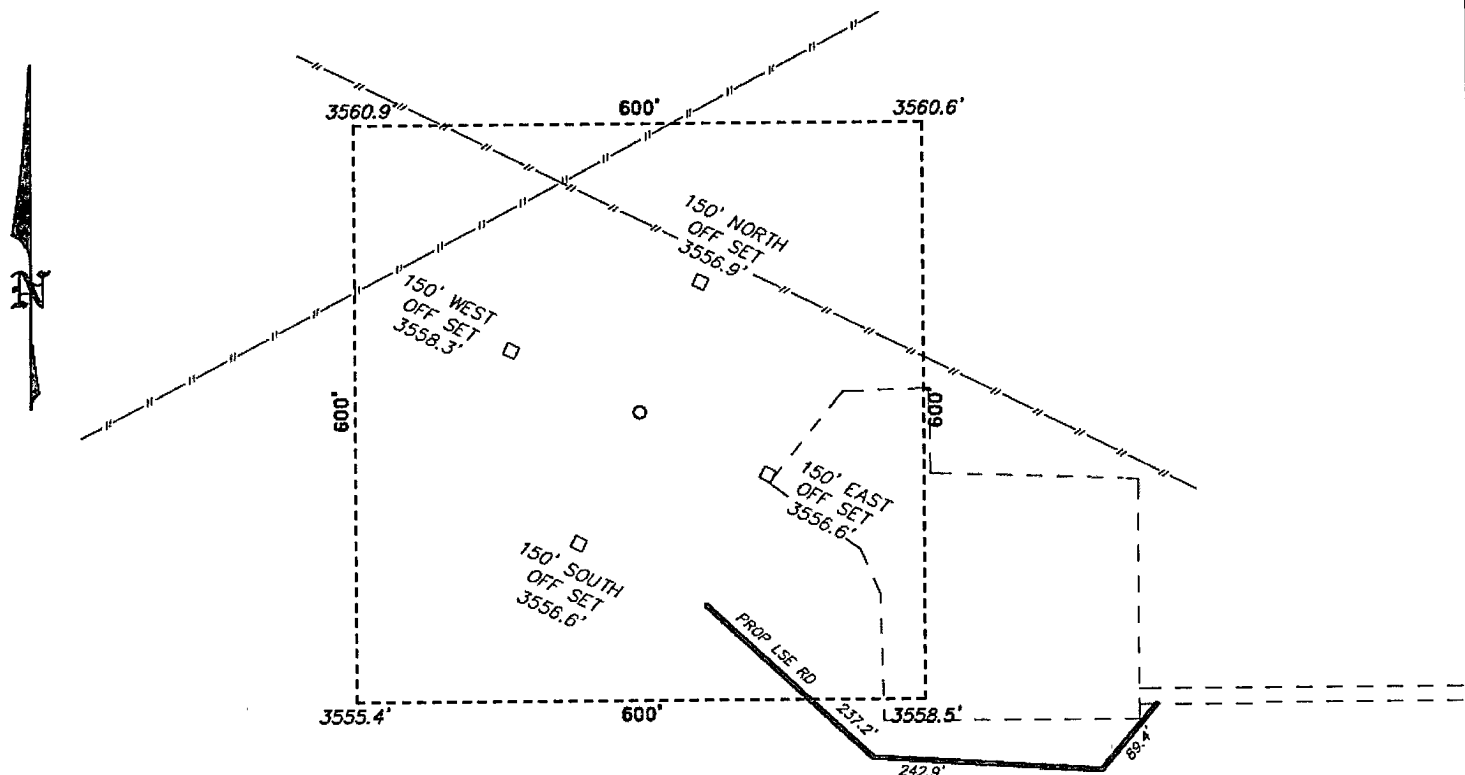

CIMAREX ENERGY CO. OF COLORADO
SOUTHEAST LUSK "33" FEDERAL #2H
ELEV. - 3557'

Lat - N 32°37'21.59"
Long - W 103°45'53.92"
NMSPCE- N 580723.4
E 716321.1
(NAD-83)

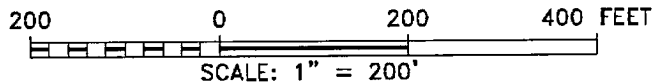

Directions to Location:

FROM THE JUNCTION OF LUSK AND MALJAMAR, GO SOUTH ON MALJAMAR FOR 1.7 MILES TO LEASE ROAD, ON LEASE ROAD GO EAST 1.1 MILES TO LEASE ROAD, ON LEASE ROAD GO SOUTH TURNING EAST 1.2 MILES TO LEASE ROAD, ON LEASE ROAD GO NORTH 0.1 MILES THENCE WEST 0.1 MILES TO PROPOSED LOCATION.

BASIN SURVEYS P.O. BOX 1786-HOBBS, NEW MEXICO

W.O. Number: 24235

Drawn By: J. SMALL

Date: 03-09-2011

Disk: JMS 24235

CIMAREX ENERGY CO. OF COLORADO

REF: SOUTHEAST LUSK "33" FEDERAL #2H / WELL PAD TOPO

THE SOUTHEAST LUSK "33" FEDERAL #2H LOCATED 530'

FROM THE NORTH LINE AND 737' FROM THE EAST LINE OF

SECTION 33, TOWNSHIP 19 SOUTH, RANGE 32 EAST,

N.M.P.M., LEA COUNTY, NEW MEXICO.

Survey Date: 03-07-2011

Sheet 1 of 1 Sheets