

SEP 09 2011

OIL CONSERVATION DIVISION

1220 South St. Francis Dr.

Santa Fe, NM 87505

RECEIVED

WELL API NO.

30-025-31570

5. Indicate Type of Lease

STATE ☒FEE ☐

6. State Oil & Gas Lease No.

7. Lease Name or Unit Agreement Name

LOVINGTON PADDOCK UNIT

8. Well Number 136

9. OGRID Number 241333

10. Pool name or Wildcat

LOVINGTON PADDOCK

SUNDRY NOTICES AND REPORTS ON WELLS

(DO NOT USE THIS FORM FOR PROPOSALS TO DRILL OR TO DEEPEN OR PLUG BACK TO A DIFFERENT RESERVOIR. USE "APPLICATION FOR PERMIT" (FORM C-101) FOR SUCH PROPOSALS.)

1. Type of Well: Oil Well ☒ Gas Well ☐ Other ☐

2. Name of Operator

CHEVRON MIDCONTINENT, L.P..

3. Address of Operator

15 SMITH ROAD, MIDLAND, TEXAS 79705

4. Well Location

Unit Letter: E 1380 feet from the NORTH line and 400 feet from the WEST line

Section 1

Township 17-S

Range 36-E

NMPM

County LEA

11. Elevation (Show whether DR, RKB, RT, GR, etc.)

12. Check Appropriate Box to Indicate Nature of Notice, Report or Other Data

NOTICE OF INTENTION TO:

PERFORM REMEDIAL WORK ☐PLUG AND ABANDON ☐TEMPORARILY ABANDON ☐CHANGE PLANS ☐PULL OR ALTER CASING ☐MULTIPLE COMPL ☐DOWNHOLE COMMINGLE ☐

SUBSEQUENT REPORT OF:

REMEDIAL WORK ☐ALTERING CASING ☐COMMENCE DRILLING OPNS. ☐P AND A ☐CASING/CEMENT JOB ☐

OTHER

OTHER: 3 YR TA EXTENSION W/CHART

13. Describe proposed or completed operations. (Clearly state all pertinent details, and give pertinent dates, including estimated date of starting any proposed work). SEE RULE 19.15.7.14 NMAC. For Multiple Completions: Attach wellbore diagram of proposed completion or recompletion.

8-26-11: NOTIFIED NMOCD. PRESS CSG TO 565 PSI FOR 31 MINUTES. (ORIGINAL CHART & COPY OF CHART ATTACHED). WITNESSED BY MAXEY BROWN, NMOCD.

CIBP @ 6000' (WELLBORE DIAGRAM IS ATTACHED).

EXTEND TA STATUS

This Approval of Temporary
Abandonment Expires 8-26-2014

Spud Date:

Rig Release Date:

I hereby certify that the information above is true and complete to the best of my knowledge and belief.

SIGNATURE Larry D Ridenour TITLE CONSTRUCTION REPRESENTATIVE DATE 09-08-2011

Type or print name LARRY D RIDENOUR

E-mail address: larryridenour@chevron.com

PHONE: 575-396-7503

For State Use Only

APPROVED BY:

TITLE

DATE

Conditions of Approval (if any):

SEP 12 2011

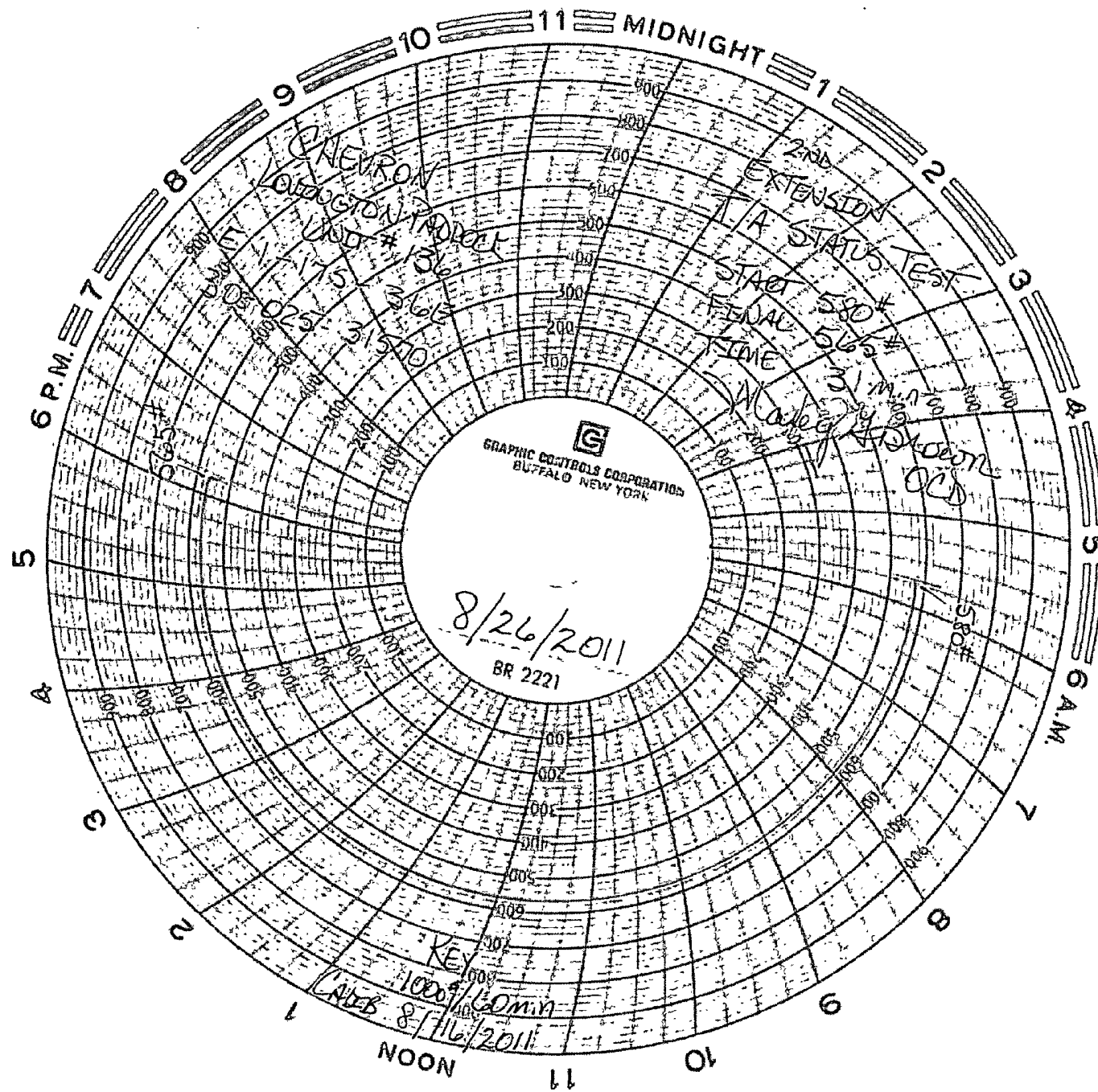

WELLBORE DIAGRAM
LPU 136

Created: 06/28/11 By: PTB
 Updated: _____ By: _____
 Lease: Lovington Paddock Unit
 Field: Lovington Paddock
 Surf. Loc.: 1380' FNL & 400' FWL
 Bot. Loc.: _____
 County: Lea St.: NM
 Status: TA'd Producing Well

Well #: 136 St. Lse: _____
 API: 30-025-31570
 Unit Ltr.: E Section: 1
 TSHP/Rng: 17S 36E
 Pool Code: _____ OGRID: _____
 Directions: Lovington, NM
 Chevno: OV1663

Surface Casing

Size: 8 5/8"
 Wt., Grd.: 24#
 Depth: 1300
 Sxs Cmt: 500
 Circulate: yes
 TOC: surface
 Hole Size: 12-1/4"

KB: _____
 DF: _____
 GL: 3,837
 Ini. Spud: 05/01/92
 Ini. Comp.: 06/04/92

Production Casing

Size: 5 1/2"
 Wt., Grd.: 15.5#
 Depth: 6450
 Sxs Cmt: 1350
 Circulate: Yes
 TOC: Surface
 Hole Size: 7 7/8"

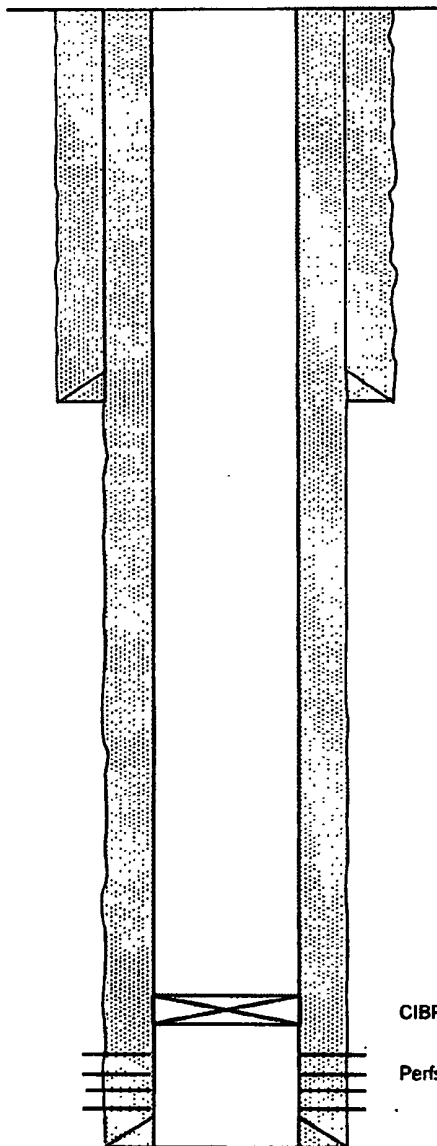

CIBP @ 6000'

Perfs: 6031' - 6269'