

Submit 1 Copy To Appropriate District Office
District I - (575) 393-6161
1625 N French Dr., Hobbs, NM 88240
District II - (575) 748-1283
811 S First St., Artesia, NM 88210
District III - (505) 334-6178
1000 Rio Brazos Rd., Aztec, NM 87410
District IV - (505) 476-3460
1220 S St. Francis Dr., Santa Fe, NM 87505

State of New Mexico
Energy, Minerals and Natural Resources

Form C-103
October 13, 2009

OIL CONSERVATION DIVISION
1220 South St. Francis Dr.
Santa Fe, NM 87505

SUNDRY NOTICES AND REPORTS ON WELLS (DO NOT USE THIS FORM FOR PROPOSALS TO DRILL OR TO DEEPEN OR PLUG BACK TO A DIFFERENT RESERVOIR USE "APPLICATION FOR PERMIT" (FORM C-101) FOR SUCH PROPOSALS.)		WELL API NO. 30- <u>025-05537</u>
1. Type of Well: Oil Well <input checked="" type="checkbox"/> Gas Well <input type="checkbox"/> Other <input type="checkbox"/>		5. Indicate Type of Lease STATE <input type="checkbox"/> FEE <input checked="" type="checkbox"/>
2. Name of Operator OXY USA WTP LP		6. State Oil & Gas Lease No.
3. Address of Operator P.O. Box 50250 Midland, TX 79710		7. Lease Name or Unit Agreement Name <u>East Eunmont Unit</u>
4. Well Location Unit Letter <u>N</u> : <u>660</u> feet from the <u>South</u> line and <u>2310</u> feet from the <u>West</u> line Section <u>33</u> Township <u>18S</u> Range <u>37E</u> NMPM County <u>Lea</u>		8. Well Number <u>8</u>
11. Elevation (Show whether DR, RKB, RT, GR, etc.) <u>3696' GR</u>		9. OGRID Number 192463
		10. Pool name or Wildcat <u>Eunmont Yates TRQN</u>

12. Check Appropriate Box to Indicate Nature of Notice, Report or Other Data

NOTICE OF INTENTION TO:		SUBSEQUENT REPORT OF:	
PERFORM REMEDIAL WORK <input type="checkbox"/>	PLUG AND ABANDON <input checked="" type="checkbox"/>	REMEDIAL WORK <input type="checkbox"/>	ALTERING CASING <input type="checkbox"/>
TEMPORARILY ABANDON <input type="checkbox"/>	CHANGE PLANS <input type="checkbox"/>	COMMENCE DRILLING OPNS. <input type="checkbox"/>	P AND A <input type="checkbox"/>
PULL OR ALTER CASING <input type="checkbox"/>	MULTIPLE COMPL <input type="checkbox"/>	CASING/CEMENT JOB <input type="checkbox"/>	
DOWNHOLE COMMINGLE <input type="checkbox"/>			
OTHER: <input type="checkbox"/>		OTHER: <input type="checkbox"/>	

13. Describe proposed or completed operations. (Clearly state all pertinent details, and give pertinent dates, including estimated date of starting any proposed work). SEE RULE 19.15.7.14 NMAC. For Multiple Completions: Attach wellbore diagram of proposed completion or recompletion.

TD-4050' PBTD-3965' Perfs-3755-3930' BP-3965'

8-5/8" 32# csg @ 1620' w/705sx, 11" hole, TOC-Surf-Circ

5-1/2" 14# csg @ 4050' w/450sx, 7-7/8" hole, TOC-1452'-Calc

1. RIH & Set CIBP @ 3705' M&P 25sx cmt to 3540'

2. M&P 45sx cmt @ 3090-2800' WOC-Tag

3. Perf @ 1670', sqz 55sx cmt to 1520' WOC-Tag

4. Perf @ 350', sqz 125sx cmt to surface

10# MLF between plugs

Spud Date:

Rig Release Date:

I hereby certify that the information above is true and complete to the best of my knowledge and belief.

SIGNATURE David Stewart TITLE Regulatory Advisor DATE 9/9/11

Type or print name David Stewart E-mail address: david_stewart@oxy.com PHONE: 432-685-5717

For State Use Only

APPROVED BY: [Signature] TITLE Staff MGR DATE 9-12-2011

Conditions of Approval (if any):

SEP 12 2011

OXY USA WTP LP - Current
East Eumont Unit #8
API No. 30-025-05537

11" hole @ 1620'
8-5/8" csg @ 1620'
w/ 750sx-TOC-Surf-Circ

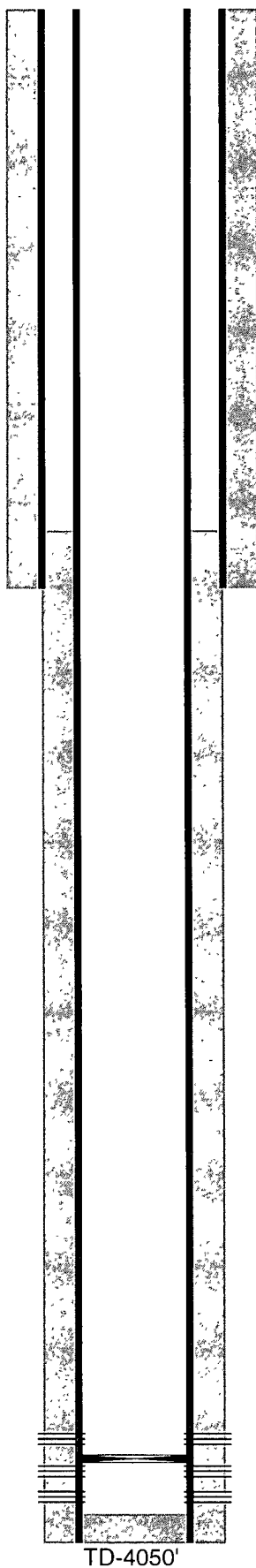

7-7/8" hole @ 4050'
5-1/2" csg @ 4050'
w/ 450sx-TOC-1452'-Calc

Perfs @ 3755-3930'

Perfs @ 3970-4010'

TD-4050'

OXY USA WTP LP - Proposed
East Eumont Unit #8
API No. 30-025-05537

125sx @ 350'-Surface

55sx @ 1670-1520' WOC-Tag

45sx @ 3090-2800' WOC-Tag

CIBP @ 3705' w/ 25sx

1956-BP @ 3965'

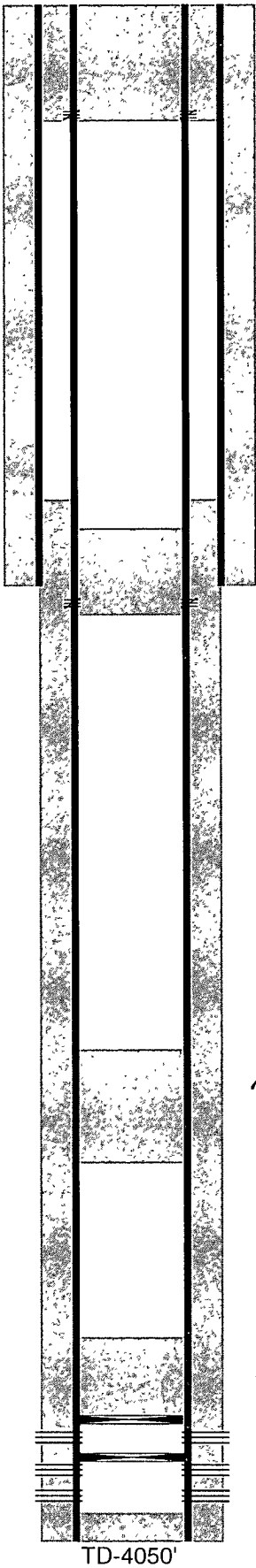

Perf @ 350

Perf @ 1670'

Perfs @ 3755-3930'

Perfs @ 3970-4010'

11" hole @ 1620'
8-5/8" csg @ 1620'
w/ 750sx-TOC-Surf-Circ

7-7/8" hole @ 4050'
5-1/2" csg @ 4050'
w/ 450sx-TOC-1452'-Calc

TD-4050'