

DISTRICT I  
1625 N. French Dr., Hobbs, NM 88240

HOBBS OCD

State of New Mexico  
Energy, Minerals and Natural Resources Department

Form C-102  
Revised July 16, 2010

DISTRICT II  
1301 W. Grand Avenue, Artesia, NM 88210

SEP 09 2011

CONSERVATION DIVISION

1220 South St. Francis Dr.  
Santa Fe, New Mexico 87505

Submit one copy to appropriate  
District Office

DISTRICT III  
1000 Rio Brazos Rd., Aztec, NM 87410

DISTRICT IV  
1220 S. St. Francis Dr., Santa Fe, NM 87505

RECEIVED

☐ AMENDED REPORT

WELL LOCATION AND ACREAGE DEDICATION PLAT

API Number <b>30-025-40290</b>	Pool Code <b>33250</b>	Pool Name <b>House ; Drinkard</b>
Property Code <b>303233</b>	Property Name <b>WHITE OWL</b>	Well Number <b>2</b>
OGRID No. <b>873</b>	Operator Name <b>APACHE CORPORATION</b>	Elevation <b>3574'</b>

Surface Location

UL or lot No. <b>D (4)</b>	Section <b>2</b>	Township <b>20 S</b>	Range <b>38 E</b>	Lot Idn	Feet from the <b>330</b>	North/South line <b>NORTH</b>	Feet from the <b>940</b>	East/West line <b>WEST</b>	County <b>LEA</b>
-------------------------------	---------------------	-------------------------	----------------------	---------	-----------------------------	----------------------------------	-----------------------------	-------------------------------	----------------------

Bottom Hole Location If Different From Surface

UL or lot No.	Section	Township	Range	Lot Idn	Feet from the	North/South line	Feet from the	East/West line	County
Dedicated Acres <b>39.73</b>					Joint or Infill	Consolidation Code	Order No.		

NO ALLOWABLE WILL BE ASSIGNED TO THIS COMPLETION UNTIL ALL INTERESTS HAVE BEEN CONSOLIDATED  
OR A NON-STANDARD UNIT HAS BEEN APPROVED BY THE DIVISION

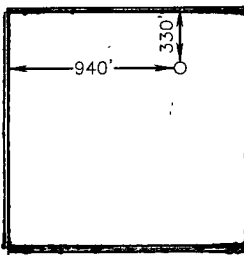
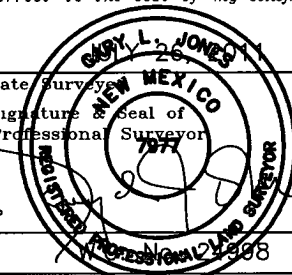
	<b>SURFACE LOCATION</b> Lat - N 32°36'30.72" Long - W 103°07'29.27" NMSPC- N 587230.929 E 913485.102 (NAD-83)	<b>32.60849</b> <b>103.124319</b>	<b>OPERATOR CERTIFICATION</b> I hereby certify that the information contained herein is true and complete to the best of my knowledge and belief, and that this organization either owns a working interest or unleased mineral interest in the land including the proposed bottom hole location or has a right to drill this well at this location pursuant to a contract with an owner of such a mineral or working interest, or to a voluntary pooling agreement or a compulsory pooling order heretofore entered by the division. <i>Sorina Flores</i> 9/7/11 Signature Date <b>Sorina Flores</b> Printed Name <b>Sorina.flores@apachecorp.com</b> Email Address
	<b>SURFACE LOCATION</b> Lat - N 32°36'30.31" Long - W 103°07'27.55" NMSPC- N 587171.812 E 872303.341 (NAD-27)		
<b>SURVEYOR CERTIFICATION</b> I hereby certify that the well location shown on this plat was plotted from field notes of actual surveys made by me or under my supervision, and that the same is true and correct to the best of my belief.  Date Surveyed Signature & Seal of Professional Surveyor Certificate No. Gary L. Jones 7977 BASIN SURVEYS 24998			

DISTRICT I  
1625 N. French Dr., Hobbs, NM 88240  
DISTRICT II  
1301 W. Grand Avenue, Artesia, NM 88210  
DISTRICT III  
1000 Rio Brazos Rd., Aztec, NM 87410  
DISTRICT IV  
1220 S. St. Francis Dr., Santa Fe, NM 87505

State of New Mexico  
HOBBS OCS Energy, Minerals and Natural Resources Department

Form C-102  
Revised July 16, 2010

Submit one copy to appropriate  
District Office

OIL CONSERVATION DIVISION  
SEP 09 2011 1220 South St. Francis Dr.  
Santa Fe, New Mexico 87505

RECEIVED  
WELL LOCATION AND ACREAGE DEDICATION PLAT

☐ AMENDED REPORT

API Number <b>30-025-40290</b>	Pool Code <b>78760</b>	Pool Name <b>House; Tubh</b>
Property Code <b>303233</b>	Property Name <b>WHITE OWL</b>	Well Number <b>2</b>
OGRID No. <b>873</b>	Operator Name <b>APACHE CORPORATION</b>	Elevation <b>3574'</b>

Surface Location

UL or lot No.	Section	Township	Range	Lot Idn	Feet from the	North/South line	Feet from the	East/West line	County
<b>D (4)</b>	<b>2</b>	<b>20 S</b>	<b>38 E</b>		<b>330</b>	<b>NORTH</b>	<b>940</b>	<b>WEST</b>	<b>LEA</b>

Bottom Hole Location If Different From Surface

UL or lot No.	Section	Township	Range	Lot Idn	Feet from the	North/South line	Feet from the	East/West line	County

Dedicated Acres	Joint or Infill	Consolidation Code	Order No.
<b>39.73</b>			

NO ALLOWABLE WILL BE ASSIGNED TO THIS COMPLETION UNTIL ALL INTERESTS HAVE BEEN CONSOLIDATED  
OR A NON-STANDARD UNIT HAS BEEN APPROVED BY THE DIVISION

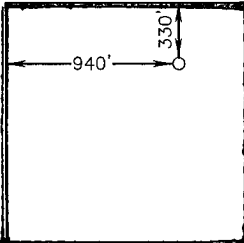
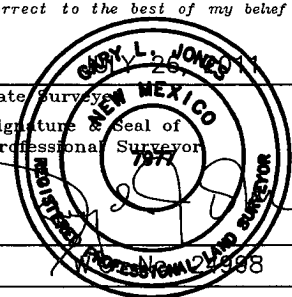
	<b>SURFACE LOCATION</b> Lat - N 32°36'30.72" Long - W 103°07'29.27" NMSPCE- N 587230.929 E 913485.102 (NAD-83)	<b>32.60849</b> <b>103.124319</b>	<b>OPERATOR CERTIFICATION</b> I hereby certify that the information contained herein is true and complete to the best of my knowledge and belief, and that this organization either owns a working interest or unleased mineral interest in the land including the proposed bottom hole location or has a right to drill this well at this location pursuant to a contract with an owner of such a mineral or working interest, or to a voluntary pooling agreement or a compulsory pooling order heretofore entered by the division. <b>Sorina Flores</b> 9/7/11 Signature Date <b>Sorina Flores</b> Printed Name <b>Sorina.Flores@apachecorp.com</b> Email Address
	<b>SURFACE LOCATION</b> Lat - N 32°36'30.31" Long - W 103°07'27.55" NMSPCE- N 587171.812 E 872303.341 (NAD-27)		<b>SURVEYOR CERTIFICATION</b> I hereby certify that the well location shown on this plat was plotted from field notes of actual surveys made by me or under my supervision, and that the same is true and correct to the best of my belief.  Date Surveyed Signature & Seal of Professional Surveyor Certificate No. Gary L. Jones 7977 BASIN SURVEYS 24998

DISTRICT I  
1625 N. French Dr., Hobbs, NM 88240

DISTRICT II  
1301 W. Grand Avenue, Artesia, NM 88210

DISTRICT III  
1000 Rio Brazos Rd., Aztec, NM 87410

DISTRICT IV  
1220 S. St. Francis Dr., Santa Fe, NM 87505

HOBBS OCD

State of New Mexico  
Energy, Minerals and Natural Resources Department

Form C-102  
Revised July 16, 2010

Submit one copy to appropriate  
District Office

SEP 09 2011

OIL CONSERVATION DIVISION

1220 South St. Francis Dr.  
Santa Fe, New Mexico 87505

RECEIVED

WELL LOCATION AND ACREAGE DEDICATION PLAT

☐ AMENDED REPORT

API Number <b>30-025-40290</b>	Pool Code <b>33230</b>	Pool Name <b>House ; Blinebry</b>
Property Code <b>303233</b>	Property Name <b>WHITE OWL</b>	Well Number <b>2</b>
OGRID No. <b>873</b>	Operator Name <b>APACHE CORPORATION</b>	Elevation <b>3574'</b>

Surface Location

UL or lot No. <b>D(4)</b>	Section <b>2</b>	Township <b>20 S</b>	Range <b>38 E</b>	Lot Idn	Feet from the <b>330</b>	North/South line <b>NORTH</b>	Feet from the <b>940</b>	East/West line <b>WEST</b>	County <b>LEA</b>
------------------------------	---------------------	-------------------------	----------------------	---------	-----------------------------	----------------------------------	-----------------------------	-------------------------------	----------------------

Bottom Hole Location If Different From Surface

UL or lot No.	Section	Township	Range	Lot Idn	Feet from the	North/South line	Feet from the	East/West line	County
Dedicated Acres <b>39.73</b>	Joint or Infill	Consolidation Code	Order No.						

NO ALLOWABLE WILL BE ASSIGNED TO THIS COMPLETION UNTIL ALL INTERESTS HAVE BEEN CONSOLIDATED  
OR A NON-STANDARD UNIT HAS BEEN APPROVED BY THE DIVISION

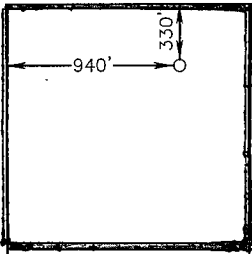
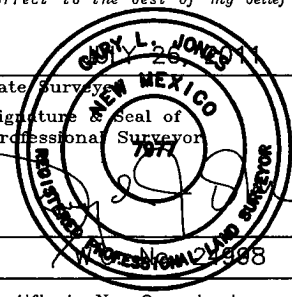
	<b>SURFACE LOCATION</b> Lat - N 32°36'30.72" Long - W 103°07'29.27" NMSPCE- N 587230.929 E 913485.102 (NAD-83)	<b>32.60849</b> <b>103.124319</b>	<b>OPERATOR CERTIFICATION</b> I hereby certify that the information contained herein is true and complete to the best of my knowledge and belief, and that this organization either owns a working interest or unleased mineral interest in the land including the proposed bottom hole location or has a right to drill this well at this location pursuant to a contract with an owner of such a mineral or working interest, or to a voluntary pooling agreement or a compulsory pooling order heretofore entered by the division.  <u>Sorina Flores</u> 9/7/11 Signature Date  <u>Sorina Flores</u> Printed Name <u>Sorina.Flores@apachecorp.com</u> Email Address
	<b>SURFACE LOCATION</b> Lat - N 32°36'30.31" Long - W 103°07'27.55" NMSPCE- N 587171.812 E 872303.341 (NAD-27)		
<b>SURVEYOR CERTIFICATION</b> I hereby certify that the well location shown on this plat was plotted from field notes of actual surveys made by me or under my supervision, and that the same is true and correct to the best of my belief.   Date Surveyed Signature & Seal of Professional Surveyor Certificate No. Gary L. Jones 7977 BASIN SURVEYS 24998			

SECTION 2, TOWNSHIP 20 SOUTH, RANGE 38 EAST, N.M.P.M.,  
LEA COUNTY, NEW MEXICO.

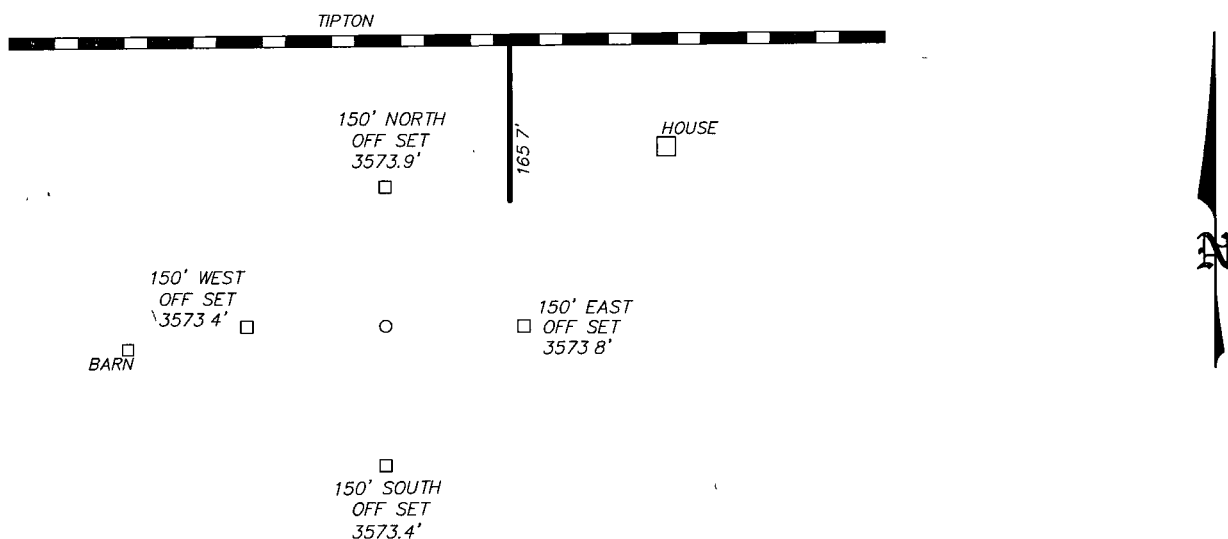

APACHE CORPORATION  
WHITE OWL #2  
ELEV. - 3435'

Lat - N 32°36'30.72"  
Long - W 103°07'29.27"  
NMSPCE- N 587230.929  
E 913485.102  
(NAD-83)

Lat - N 32°36'30.31"  
Long - W 103°07'27.55"  
NMSPCE- N 587171.812  
E 872303.341  
(NAD-27)

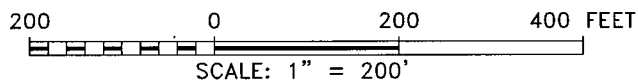

Directions to Location:

FROM THE JUNCTION OF TIPTON AND THE EUNICE  
HWY, TO EAST ON TIPTON FOR 0.2 MILES TO  
PROPOSED LEASE ROAD.

**BASIN SURVEYS** P.O. BOX 1786-HOBBS, NEW MEXICO

W.O. Number. 24998 Drawn By. J. SMALL

Date: 08-06-2011 Disk: JMS 24998

**APACHE CORPORATION**

REF: WHITE OWL #2 / WELL PAD TOPO

THE WHITE OWL #2 LOCATED 330'

FROM THE NORTH LINE AND 940' FROM THE WEST LINE OF

SECTION 2, TOWNSHIP 20 SOUTH, RANGE 38 EAST,

N.M.P.M., LEA COUNTY, NEW MEXICO.

Survey Date: 07-26-2011 Sheet 1 of 1 Sheets

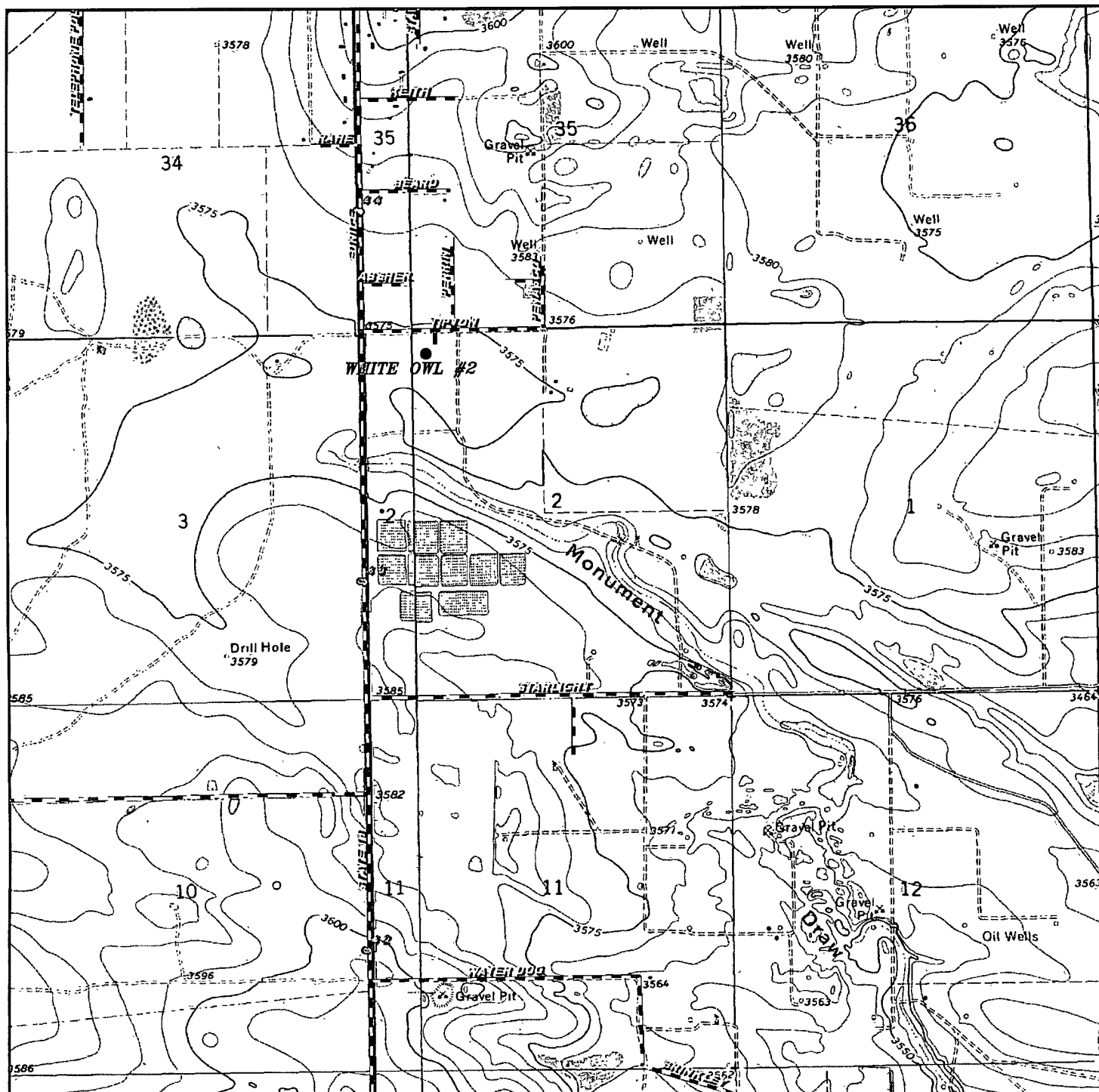

## WHITE OWL #2

Located 330' FNL and 940' FWL  
 Section 2, Township 20 South, Range 38 East,  
 N.M.P.M., Lea County, New Mexico.

**basin**  
**surveys**  
 focused on excellence  
 in the oilfield

P.O. Box 1786  
 1120 N. West County Rd.  
 Hobbs, New Mexico 88241  
 (575) 393-7316 - Office  
 (575) 392-2206 - Fax  
[basinsurveys.com](http://basinsurveys.com)

W.O. Number: JMS 24998

Survey Date: 07-26-2011

Scale: 1" = 2000'

Date: 08-06-2011

APACHE  
 CORPORATION



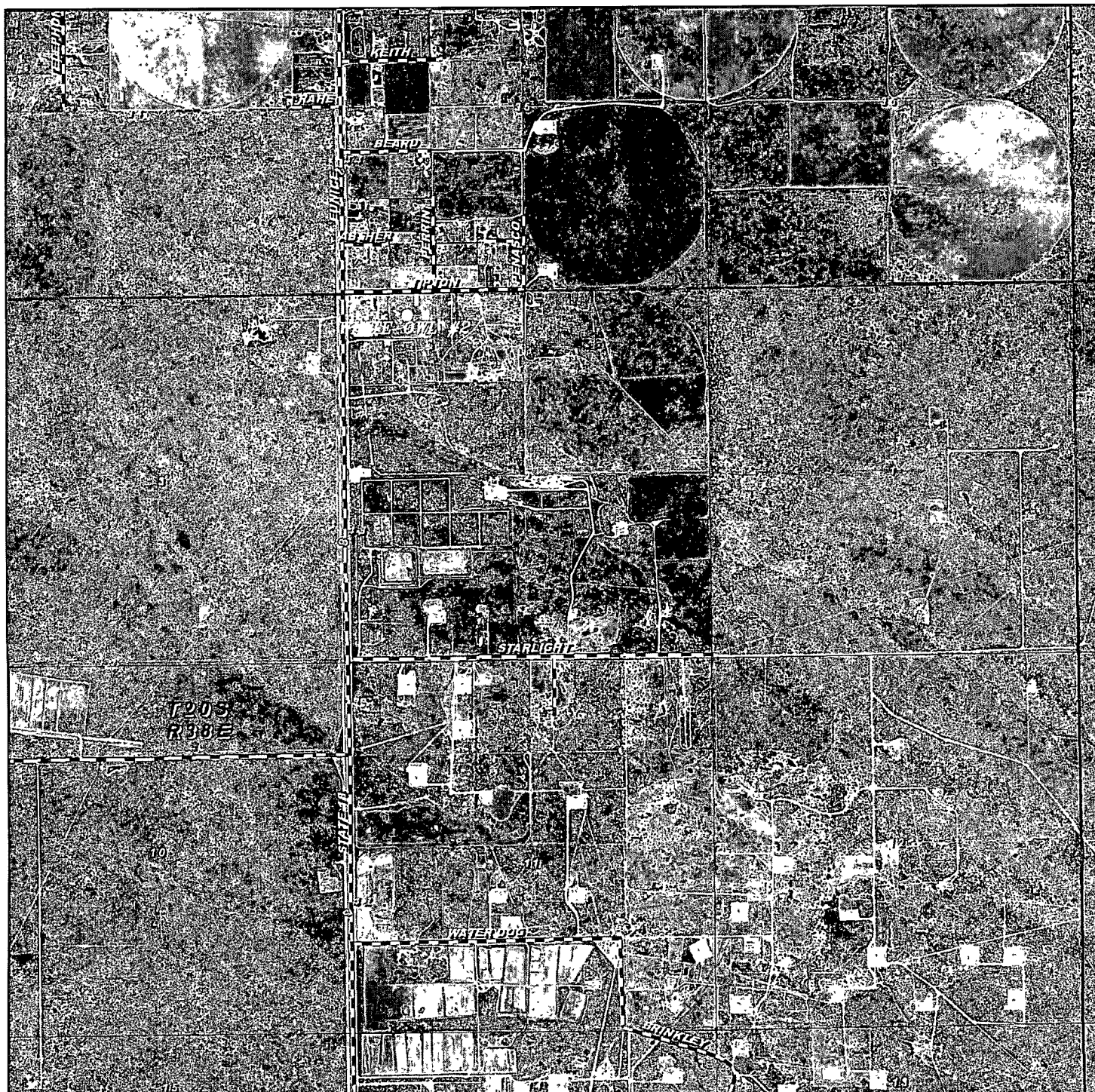

## WHITE OWL #2

Located 330' FNL and 940' FWL

Section 2, Township 20 South, Range 38 East,  
N.M.P.M., Lea County, New Mexico.

**basin  
surveys**

focused on excellence  
in the oilfield

P.O. Box 1786  
1120 N. West County Rd.  
Hobbs, New Mexico 88241  
(575) 393-7316 - Office  
(575) 392-2206 - Fax  
basinsurveys.com

W.O. Number: JMS. 24998

Scale: 1" = 2000'

YELLOW TINT - USA LAND  
BLUE TINT - STATE LAND  
NATURAL COLOR - FEE LAND

APACHE  
CORPORATION