

UNITED STATES  
DEPARTMENT OF THE INTERIOR  
BUREAU OF LAND MANAGEMENT

HOBBS OGD  
HOBBS

FORM APPROVED  
OMB NO 1004-0137  
Expires July 31, 2010

**SUNDRY NOTICES AND REPORTS ON WELLS**  
*Do not use this form for proposals to drill or to re-enter an abandoned well. Use Form 3160-3 (APD) for such proposals.*

SEP 19 2011

**SUBMIT IN TRIPLICATE - Other instructions on page 2**

RECEIVED

|  |  |  |
|--|--|--|
| 1. Type of Well<br><input checked="" type="checkbox"/> Oil Well <input type="checkbox"/> Gas Well <input type="checkbox"/> Other   |  | 5. Lease Serial No.<br><b>NM108503</b>                                   |
| 2. Name of Operator<br><b>EOG Resources Inc.</b>   |  | 6. If Indian, Allottee or Tribe Name                                     |
| 3a. Address<br><b>P.O. Box 2267 Midland, Texas 79702</b>   | 3b. Phone No. (include area code)<br><b>432-686-3689</b> | 7. If Unit or CA/Agreement, Name and/or No.                              |
| 4. Location of Well (Footage, Sec., T., R., M., or Survey Description)<br><b>40' FNL &amp; 1295' FWL, U/L D SHL</b><br><b>330' FSL &amp; 1310' FWL, U/L M BHL</b><br><b>Sec 23, T25S, R33E</b> |  | 8. Well Name and No.<br><b>Caballo 23 Federal 5H</b>                     |
|  |  | 9. API Well No.<br><b>30-025-40247</b>                                   |
|  |  | 10. Field and Pool, or Exploratory Area<br><b>Red Hills; Bone Spring</b> |
|  |  | 11. County or Parish, State<br><b>Lea NM</b>                             |

12. CHECK APPROPRIATE BOX(ES) TO INDICATE NATURE OF NOTICE, REPORT, OR OTHER DATA

| TYPE OF SUBMISSION                                   | TYPE OF ACTION                                   |   |  |   |
|--|--|---|--|---|
| <input checked="" type="checkbox"/> Notice of Intent | <input type="checkbox"/> Acidize                 | <input type="checkbox"/> Deepen           | <input type="checkbox"/> Production (Start/Resume) | <input type="checkbox"/> Water Shut-Off |
| <input type="checkbox"/> Subsequent Report           | <input type="checkbox"/> Alter Casing            | <input type="checkbox"/> Fracture Treat   | <input type="checkbox"/> Reclamation               | <input type="checkbox"/> Well Integrity |
| <input type="checkbox"/> Final Abandonment Notice    | <input type="checkbox"/> Casing Repair           | <input type="checkbox"/> New Construction | <input type="checkbox"/> Recomplete                | <input type="checkbox"/> Other          |
|  | <input checked="" type="checkbox"/> Change Plans | <input type="checkbox"/> Plug and Abandon | <input type="checkbox"/> Temporarily Abandon       |   |
|  | <input type="checkbox"/> Convert to Injection    | <input type="checkbox"/> Plug Back        | <input type="checkbox"/> Water Disposal            |   |

13. Describe Proposed or Completed Operation (clearly state all pertinent details, including estimated starting date of any proposed work and approximate duration thereof. If the proposal is to deepen directionally or recompleat horizontally, give subsurface locations and measured and true vertical depths of all pertinent markers and zones. Attach the Bond under which the work will be performed or provide the Bond No. on file with BLM/BIA. Required subsequent reports shall be filed within 30 days following completion of the involved operations. If the operation results in a multiple completion or recompleat in a new interval, a Form 3160-4 shall be filed once testing has been completed. Final Abandonment Notices shall be filed only after all requirements, including reclamation, have been completed, and the operator has determined that the final site is ready for final inspection.)

EOG Resources, Inc. requests the approved APD for our Caballo 23 Federal 5H be amended as follows:

BHL to be moved 10 ft. west to avoid falling on quarter quarter line.

SHL is 40' FNL and 1295' FWL, U/L D, Sec 23, T25S, R33E.

New BHL is 330' FSL and 1310' FWL, U/L M, Sec 23, T25S, R33E.

|   |                                    |
|---|------------------------------------|
| 14. I hereby certify that the foregoing is true and correct<br>Name (Printed/Typed)<br><b>Stan Wagner</b> | Title<br><b>Regulatory Analyst</b> |
| Signature<br>          | Date<br><b>8/31/2011</b>           |

THIS SPACE FOR FEDERAL OR STATE OFFICE USE

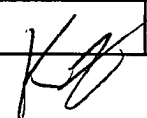
|  |                      |   |
|--|----------------------|---|
| Approved by<br><b>/s/ JD Whitlock Jr</b>   | Title<br><b>LBE7</b> | Date<br><b>9/6/11</b>   |
| Conditions of approval, if any, are attached. Approval of this notice does not warrant or certify that the applicant holds legal or equitable title to those rights in the subject lease which would entitle the applicant to conduct operations thereon | Office<br><b>CFD</b> |  |

District I  
1625 N. French Dr., Hobbs, NM 88240  
District II  
1301 W. Grand Avenue, Artesia, NM 88210  
District III  
1000 Rio Brazos Rd., Aztec, NM 87410  
District IV  
1220 S. St. Francis Dr., Santa Fe, NM 87505

State of New Mexico  
Minerals & Natural Resources Department  
OIL CONSERVATION DIVISION  
1220 South St. Francis Dr.  
Santa Fe, NM 87505

Form C-102  
Revised October 12, 2005  
Submit to Appropriate District Office  
State Lease- 4 Copies  
Fee Lease- 3 Copies

☐ AMENDED REPORT

RECEIVED

WELL LOCATION AND ACREAGE DEDICATION PLAT

|                                    |  |  |
|------------------------------------|--|--|
| API Number<br><b>30-025- 40247</b> | Pool Code<br><b>51020</b>                    | Pool Name<br><b>RED HILLS; BONE SPRING</b> |
| Property Code<br><b>38481</b>      | Property Name<br><b>CABALLO "23" FEDERAL</b> | Well Number<br><b>5H</b>                   |
| OGRID No.<br><b>7377</b>           | Operator Name<br><b>EOG RESOURCES, INC.</b>  | Elevation<br><b>3344.0'</b>                |

Surface Location

|                           |                      |                             |                                   |         |                             |                                  |                               |                               |                      |
|---------------------------|----------------------|-----------------------------|-----------------------------------|---------|-----------------------------|----------------------------------|-------------------------------|-------------------------------|----------------------|
| UL or lot no.<br><b>D</b> | Section<br><b>23</b> | Township<br><b>25 SOUTH</b> | Range<br><b>33 EAST, N.M.P.M.</b> | Lot Idn | Feet from the<br><b>40'</b> | North/South line<br><b>NORTH</b> | Feet from the<br><b>1295'</b> | East/West line<br><b>WEST</b> | County<br><b>LEA</b> |
|---------------------------|----------------------|-----------------------------|-----------------------------------|---------|-----------------------------|----------------------------------|-------------------------------|-------------------------------|----------------------|

Bottom Hole Location If Different From Surface

|                               |                      |                             |                                   |         |                              |                                  |                               |                               |                      |
|-------------------------------|----------------------|-----------------------------|-----------------------------------|---------|------------------------------|----------------------------------|-------------------------------|-------------------------------|----------------------|
| UL or lot no.<br><b>M</b>     | Section<br><b>23</b> | Township<br><b>25 SOUTH</b> | Range<br><b>33 EAST, N.M.P.M.</b> | Lot Idn | Feet from the<br><b>330'</b> | North/South line<br><b>SOUTH</b> | Feet from the<br><b>1310'</b> | East/West line<br><b>WEST</b> | County<br><b>LEA</b> |
| Dedicated Acres<br><b>320</b> | Joint or Infill      | Consolidation Code          | Order No.                         |         |                              |                                  |                               |                               |                      |

No allowable will be assigned to this completion until all interests have been consolidated or a non-standard unit has been approved by the division.

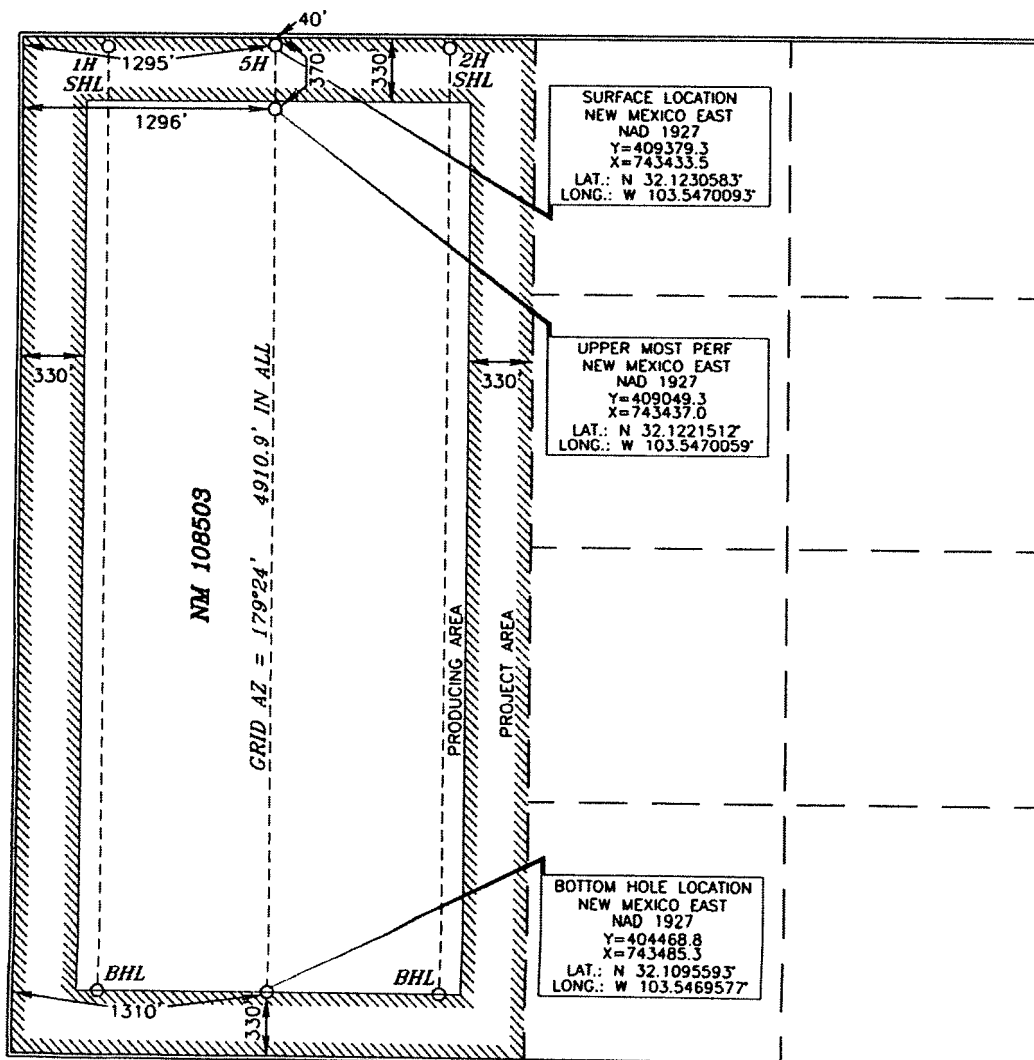

OPERATOR CERTIFICATION

I hereby certify that the information contained herein is true and complete to the best of my knowledge and belief, and that this organization either owns a working interest or unleased mineral interest in the land including the proposed bottom hole location or has a right to drill this well at this location pursuant to a contract with an owner of such a mineral or working interest, or to a voluntary pooling agreement or a compulsory pooling order heretofore entered by the division.

*Stan Wagner* 8/31/2011  
Signature Date

Stan Wagner

Printed Name

SURVEYOR CERTIFICATION

I hereby certify that the well location shown on this plat was plotted from field notes of actual surveys made by me or under my supervision, and that the same is true and correct to the best of my belief.

15079  
MAY 5, 2011  
Date of Survey

*Terry J. Phil*  
Signature and Seal of Professional Surveyor

3/31/2011  
Certificate Number 15079

WO# 110505WL-a (Rev. A) (KA)