

FORM APPROVED
OMB No 1004-0137
Expires March 31, 2007

SEP 29 201

SUNDRY NOTICES AND REPORTS ON WELLS

Do not use this form for proposals to drill or to re-enter an abandoned well. Use Form 3160-3 (APD) for such proposals.

SUBMIT IN TRIPLICATE- Other instructions on reverse side.

1. Type of Well <input checked="" type="checkbox"/> Oil Well <input type="checkbox"/> <input type="checkbox"/> Gas Well <input type="checkbox"/> Other		8 Well Name and No. Bola 7 Fed #4 and Bola 7 Fed #5
2 Name of Operator Nadel and Gussman HEYCO, LLC		9. API Well No 30-025-39841 - 30-025-39554
3a Address PO BOX 1936 ~ ROSWELL NM 88202-1936	3b Phone No. (include area code) 575.623.6601	10 Field and Pool, or Exploratory Area Young; Bone Spring North
4 Location of Well (Footage, Sec., T, R, M, or Survey Description) 420' FNL & 660' FWL, Sec. 7, T18S, R32E, (Bola 7 Fed #4) 360' FNL & 330' FWL, Sec. 7: T18S, R32E, (Bola 7 Fed #5)		11 County or Parish, State Lea, New Mexico

12. CHECK APPROPRIATE BOX(ES) TO INDICATE NATURE OF NOTICE, REPORT, OR OTHER DATA

TYPE OF SUBMISSION	TYPE OF ACTION				
<input type="checkbox"/> Notice of Intent	<input type="checkbox"/> Acidize	<input type="checkbox"/> Deepen	<input type="checkbox"/> Production (Start/Resume)	<input type="checkbox"/> Water Shut-Off	
<input checked="" type="checkbox"/> Subsequent Report	<input type="checkbox"/> Alter Casing	<input type="checkbox"/> Fracture Treat	<input type="checkbox"/> Reclamation	<input type="checkbox"/> Well Integrity	
<input type="checkbox"/> Final Abandonment Notice	<input type="checkbox"/> Casing Repair	<input type="checkbox"/> New Construction	<input type="checkbox"/> Recomplete	<input checked="" type="checkbox"/> Other Amended	
	<input type="checkbox"/> Change Plans	<input type="checkbox"/> Plug and Abandon	<input type="checkbox"/> Temporarily Abandon		Site Security Plat
	<input type="checkbox"/> Convert to Injection	<input type="checkbox"/> Plug Back	<input type="checkbox"/> Water Disposal		

13. Describe Proposed or Completed Operation (clearly state all pertinent details, including estimated starting date of any proposed work and approximate duration thereof. If the proposal is to deepen directionally or recompleat horizontally, give subsurface locations and measured and true vertical depths of all pertinent markers and zones. Attach the Bond under which the work will be performed or provide the Bond No. on file with BLM/BIA. Required subsequent reports shall be filed within 30 days following completion of the involved operations. If the operation results in a multiple completion or recompleat in a new interval, a Form 3160-4 shall be filed once testing has been completed. Final Abandonment Notices shall be filed only after all requirements, including reclamation, have been completed, and the operator has determined that the site is ready for final inspection.)

BLM Bond No. NMB00520
Surety Bond NO. B004230

See Attached Site Security Platt for Bola 7 Fed #5 and Bola 7 Fed #4

Accepted for Record Purposes.

Approval Subject to Onsite Inspections.

Date: 9/23/11

/s/ JD Whitlock Jr

14. I hereby certify that the foregoing is true and correct Name <i>(Printed/Typed)</i>	
Tammy R. Link	Title Production Tech
Signature 	Date 09/20/2011

THIS SPACE FOR FEDERAL OR STATE OFFICE USE

<u>Approved by</u> Conditions of approval, if any, are attached. Approval of this notice does not warrant or certify that the applicant holds legal or equitable title to those rights in the subject lease which would entitle the applicant to conduct operations thereon	Title Office	Date 
--	---------------------	--

Title 18 U.S.C. Section 1001 and Title 43 U.S.C. Section 1212, make it a crime for any person knowingly and willfully to make to any department or agency of the United States any false, fictitious or fraudulent statements or representations as to any matter within its jurisdiction.

(Instructions on page 2)

Bola 7 Federal 4
420' FNL & 660' FWL
SEC 7, T18S, R32E
LEA COUNTY, NM
NMNM-40450

THIS LEASE IS SUBJECT TO THE SITE SECURITY PLAN
FOR SOUTHEAST NEW MEXICO OPERATIONS. THE PLAN
IS LOCATED AT:
NADEL AND GUSSMAN HEYCO, LLC
500 NORTH MAIN SUITE ONE
ROSWELL, NM

- ➔ DIRECTION OF FLOW
- P1 PRODUCTION VALVE
 - S1 SALES VALVE
 - C1 CIRCULATING VALVE
 - E1 EQUALIZING VALVE
 - F1 FILL LINE
 - O1 OIL LINE
 - G1 GAS LINE
 - W1 WATER LINE
 - V1 VENT VALVE
 - L1 LOAD LINE

PRODUCTION LINE VALVES
SEALED OPEN WHILE PRODUCING
SEALED CLOSED DURING SALES

SALES LINE VALVES
SEALED CLOSED WHILE PRODUCING
OPEN DURING SALES

Bola 7 Federal 5
Production Facilities
NMNM-40450

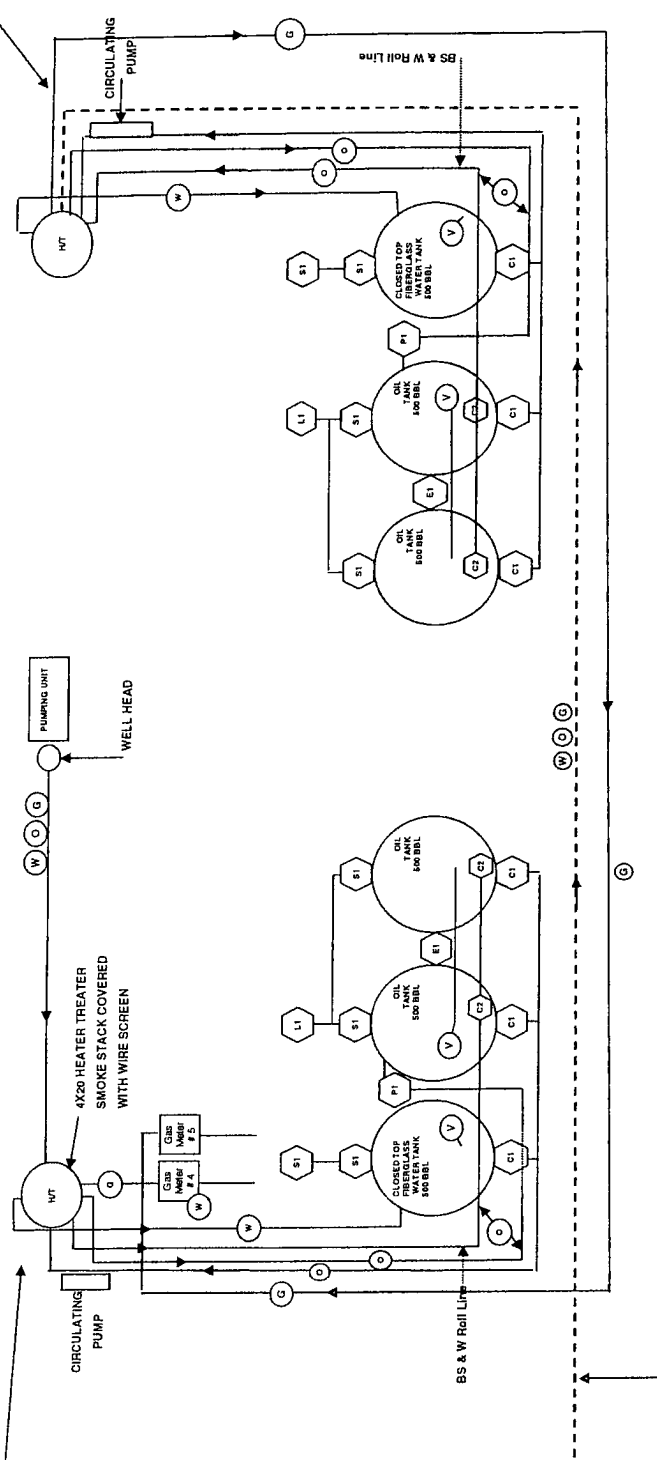

Flow line in from Bola 7 Fed #5