

UNITED STATES
DEPARTMENT OF THE INTERIOR
BUREAU OF LAND MANAGEMENT

HOBBS OCD

FORM APPROVED
OMB NO 1004-0135
Expires July 31, 2010**SUNDRY NOTICES AND REPORTS ON WELLS**
Do not use this form for proposals to drill or to re-enter an abandoned well. Use form 3160-3 (APD) for such proposals.

OCT 11 2011

SUBMIT IN TRIPLICATE - Other instructions on reverse side.

RECEIVED

1. Type of Well <input checked="" type="checkbox"/> Oil Well <input type="checkbox"/> Gas Well <input type="checkbox"/> Other		5. Lease Serial No NMLC029509A
2. Name of Operator COG OPERATING LLC		6. If Indian, Allottee or Tribe Name
3a. Address 550 WEST TEXAS AVENUE SUITE 100 MIDLAND, TX 79707		7. If Unit or CA/Agreement, Name and/or No
3b. Phone No (include area code) Ph: 432-685-4384		8. Well Name and No MC FEDERAL 64
4. Location of Well (Footage, Sec., T., R., M., or Survey Description) Sec 21 T17S R32E Mer NMP NWSE 1891FSL 2146FEL		9. API Well No 30-025-40125
		10. Field and Pool, or Exploratory MALJAMAR; YESO, WEST
		11. County or Parish, and State LEA COUNTY, NM

12. CHECK APPROPRIATE BOX(ES) TO INDICATE NATURE OF NOTICE, REPORT, OR OTHER DATA

TYPE OF SUBMISSION	TYPE OF ACTION
<input checked="" type="checkbox"/> Notice of Intent	<input type="checkbox"/> Acidize
<input type="checkbox"/> Subsequent Report	<input checked="" type="checkbox"/> Deepen
<input type="checkbox"/> Final Abandonment Notice	<input type="checkbox"/> Alter Casing
	<input type="checkbox"/> Fracture Treat
	<input type="checkbox"/> Casing Repair
	<input type="checkbox"/> New Construction
	<input type="checkbox"/> Change Plans
	<input type="checkbox"/> Plug and Abandon
	<input type="checkbox"/> Convert to Injection
	<input type="checkbox"/> Plug Back
	<input type="checkbox"/> Production (Start/Resume)
	<input type="checkbox"/> Reclamation
	<input type="checkbox"/> Recomplete
	<input type="checkbox"/> Temporarily Abandon
	<input type="checkbox"/> Water Disposal
	<input type="checkbox"/> Water Shut-Off
	<input type="checkbox"/> Well Integrity
	<input type="checkbox"/> Other

13. Describe Proposed or Completed Operation (clearly state all pertinent details, including estimated starting date of any proposed work and approximate duration thereof. If the proposal is to deepen directionally or recompleat horizontally, give subsurface locations and measured and true vertical depths of all pertinent markers and zones. Attach the Bond under which the work will be performed or provide the Bond No. on file with BLM/BIA. Required subsequent reports shall be filed within 30 days following completion of the involved operations. If the operation results in a multiple completion or recompleat in a new interval, a Form 3160-4 shall be filed once testing has been completed. Final Abandonment Notices shall be filed only after all requirements, including reclamation, have been completed, and the operator has determined that the site is ready for final inspection.)

COG Operating submitted APD for this well at this location:

SHL: 1891' FSL & 2146' FEL, SEC 21, T17S, R32E, Unit J
BHL: 1650' FSL & 2310' FEL, SEC 21, T17S, R32E, Unit J

COG Operating respectfully requests permission to move this locaiton to:

1838' FSL & 2167' FEL, Sec 21, T17S, R32E, Unit J

A Revised C-102 is attached for your review.

14. I hereby certify that the foregoing is true and correct	
Electronic Submission #108733 verified by the BLM Well Information System For COG OPERATING LLC, sent to the Hobbs	
Name (Printed/Typed) KELLY J HOLLY	Title PERMITTING TECH
Signature (Electronic Submission)	Date 05/20/2011

THIS SPACE FOR FEDERAL OR STATE OFFICE USE

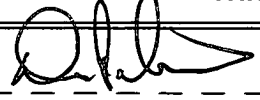
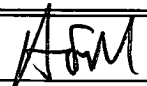
Approved By 	Title 	Date 10/6/11
Conditions of approval, if any, are attached. Approval of this notice does not warrant or certify that the applicant holds legal or equitable title to those rights in the subject lease which would entitle the applicant to conduct operations thereon.		
Office CARLSBAD FIELD OFFICE		

Title 18 U.S.C. Section 1001 and Title 43 U.S.C. Section 1212, make it a crime for any person knowingly and willfully to make to any department or agency of the United States any false, fictitious or fraudulent statements or representations as to any matter within its jurisdiction.

** OPERATOR-SUBMITTED ** OPERATOR-SUBMITTED ** OPERATOR-SUBMITTED **

OCT 13 2011

DISTRICT I
1825 N. FRENCH DR., HOBBS, NM 88240

DISTRICT II
1301 W. GRAND AVENUE, ARTESIA, NM 88210

DISTRICT III
1000 RIO BRAZOS RD., AZTEC, NM 87410

DISTRICT IV
11885 S. ST. FRANCIS DR., SANTA FE, NM 87505

State of New Mexico
Energy, Minerals & Natural Resources Department
OIL CONSERVATION DIVISION
1220 South St. Francis Dr.
Santa Fe, New Mexico 87505

Form C-102
Revised July 18, 2010
Submit to Appropriate
District Office

☐ AMENDED REPORT

WELL LOCATION AND ACREAGE DEDICATION PLAT

API Number 30-025-40125	Pool Code 44500	Pool Name Maljamar; Yeso, West
Property Code 302519	Property Name MC FEDERAL	Well Number 64
OGRID No. 229137	Operator Name COG OPERATING, LLC	Elevation 4043'

Surface Location

UL or lot No. J	Section 21	Township 17-S	Range 32-E	Lot Idn	Feet from the 1838	North/South line SOUTH	Feet from the 2167	East/West line EAST	County LEA
--------------------	---------------	------------------	---------------	---------	-----------------------	---------------------------	-----------------------	------------------------	---------------

Bottom Hole Location If Different From Surface

UL or lot No.	Section	Township	Range	Lot Idn	Feet from the	North/South line	Feet from the	East/West line	County
---------------	---------	----------	-------	---------	---------------	------------------	---------------	----------------	--------

Dedicated Acres 40	Joint or Inad	Consolidation Code	Order No.
-----------------------	---------------	--------------------	-----------

NO ALLOWABLE WILL BE ASSIGNED TO THIS COMPLETION UNTIL ALL INTERESTS HAVE BEEN CONSOLIDATED OR A NON-STANDARD UNIT HAS BEEN APPROVED BY THE DIVISION

<p>GEODETIC COORDINATES NAD 27 NME</p> <p>SURFACE LOCATION Y=661690.7 N X=673253.1 E LAT.=32.817805° N LONG.=103.769384° W</p> <p>DETAIL 4044.3' 4046.3' 600' 4036.9' 4028.8'</p> <p>S.L. SEE DETAIL 1838' 2167'</p>	<p>OPERATOR CERTIFICATION</p> <p>I hereby certify that the information herein is true and complete to the best of my knowledge and belief, and that this organization either owns a working interest or undivided mineral interest in the land including the proposed bottom hole location or has a right to drill this well at this location pursuant to a contract with an owner of such mineral or working interest, or to a voluntary pooling agreement or a compulsory pooling order heretofore entered by the division.</p> <p> 10-12-11 Signature Date</p> <p>Kelly J. Holly Printed Name</p> <p>kholly@concho.com E-mail Address</p>
	<p>SURVEYOR CERTIFICATION</p> <p>I hereby certify that the well location shown on this plat was plotted from field notes of actual surveys made by me or under my supervision, and that the same is true and correct to the best of my belief.</p> <p>APRIL 11, 2011</p> <p>Date of Survey</p> <p>Signature of Registered Professional Surveyor: 12/11 Certificate No. 3239 Surveyor's Name: Ronald S. Eidson</p> <p>LA</p>
	<p>NEW MEXICO 3239 12/11 12841 3239 W.O.: 11.11.0870</p>

SECTION 21, TOWNSHIP 17 SOUTH, RANGE 32 EAST, N.M.P.M.

LEA COUNTY

NEW MEXICO

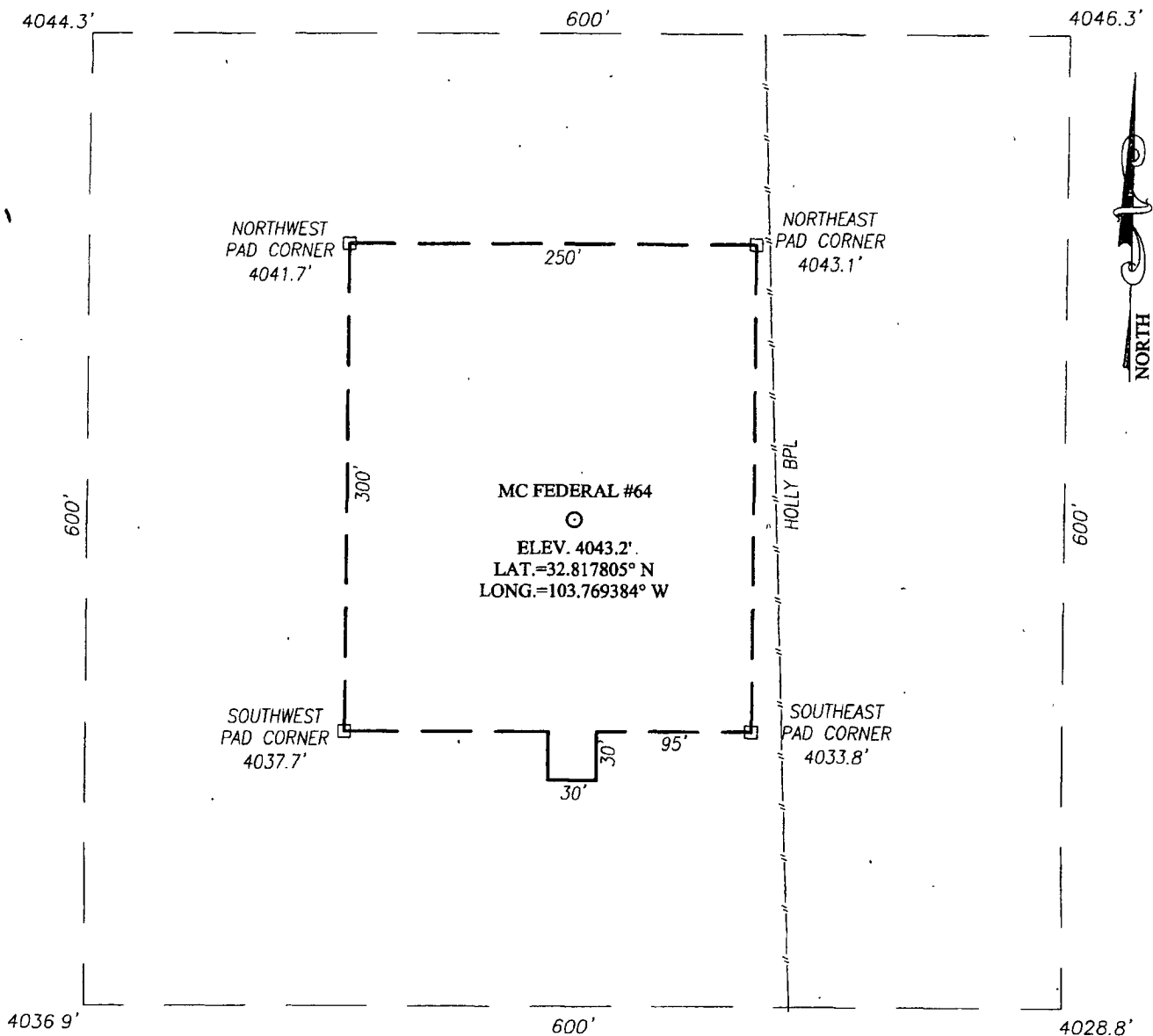

DIRECTIONS TO LOCATION

FROM THE INTERSECTION OF CO. RD. #L126 (MALJAMAR ROAD) AND CO. RD. #L126 (CONOCO ROAD), GO WEST ON CONOCO RD APPROX 0.4 MILES. TURN RIGHT AND GO NORTH APPROX. 0.1 MILE. THE LOCATION IS APPROX. 130 FEET WEST OF LEASE ROAD.

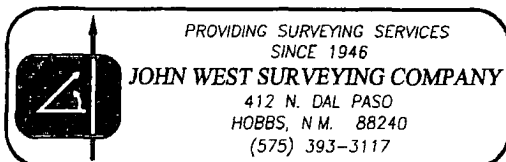
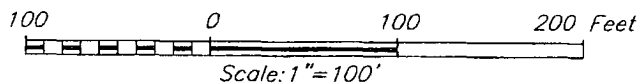

COG OPERATING, LLC

MC FEDERAL #64 WELL
LOCATED 1838 FEET FROM THE SOUTH LINE
AND 2167 FEET FROM THE EAST LINE OF SECTION 21,
TOWNSHIP 17 SOUTH, RANGE 32 EAST, N.M.P.M.,
LEA COUNTY, NEW MEXICO

Survey Date: 4/11/11	Sheet 1 of 1 Sheets
W.O. Number: 11.11.0870	Dr By. LA
Date: 4/14/11	Rev 1: .
11110870	Scale: 1"=100'

VICINITY MAP

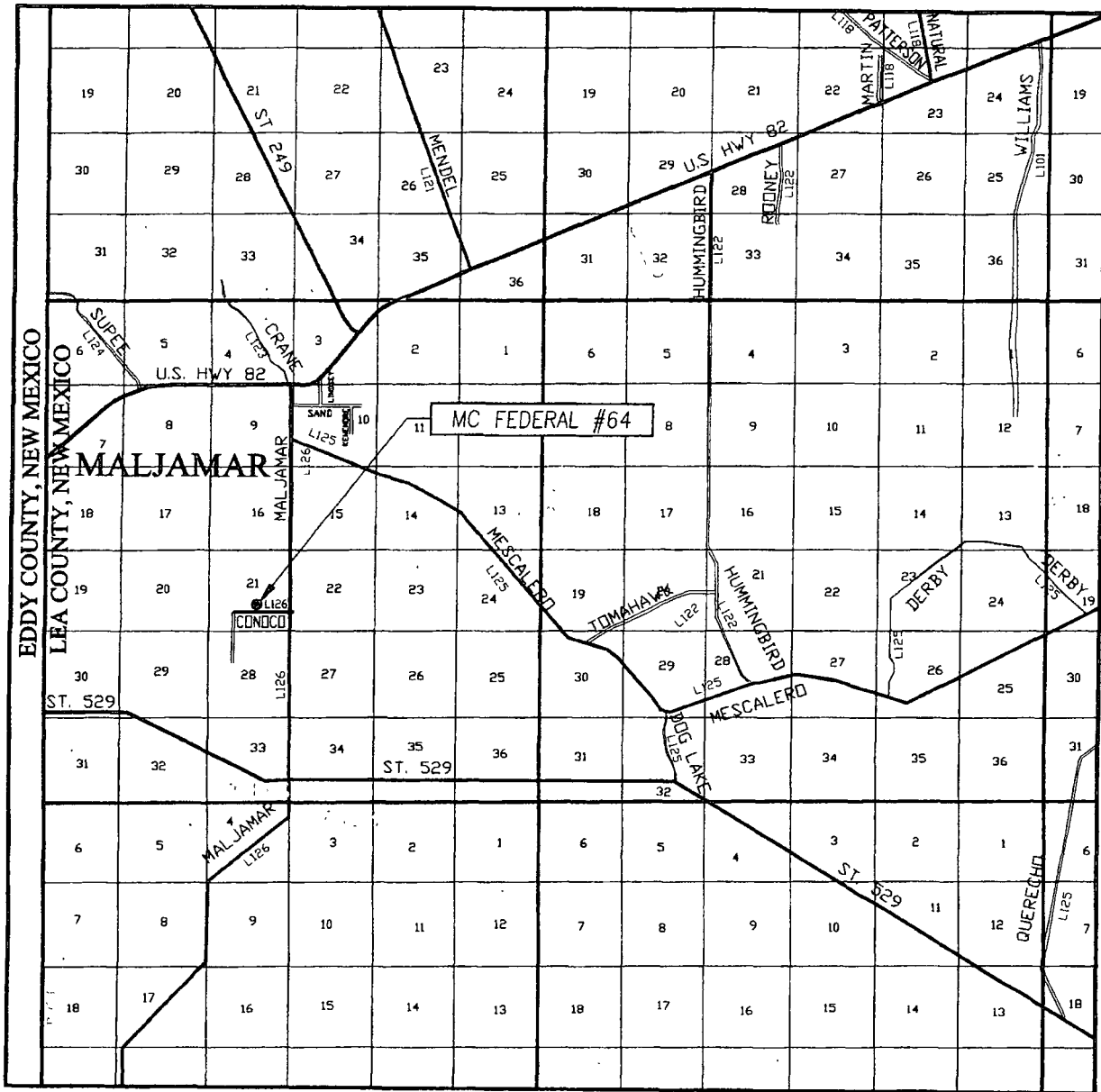

SCALE: 1" = 2 MILES

SEC. 21 TWP. 17-S RGE. 32-E

SURVEY N.M.P.M.

COUNTY LEA STATE NEW MEXICO

DESCRIPTION 1838' FSL & 2167' FEL

ELEVATION 4043'

OPERATOR COG OPERATING, LLC

LEASE MC FEDERAL

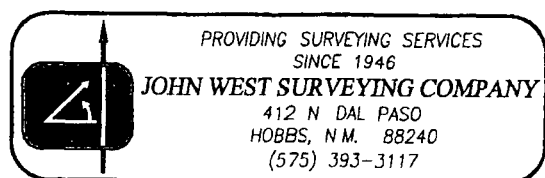

LOCATION VERIFICATION MAP

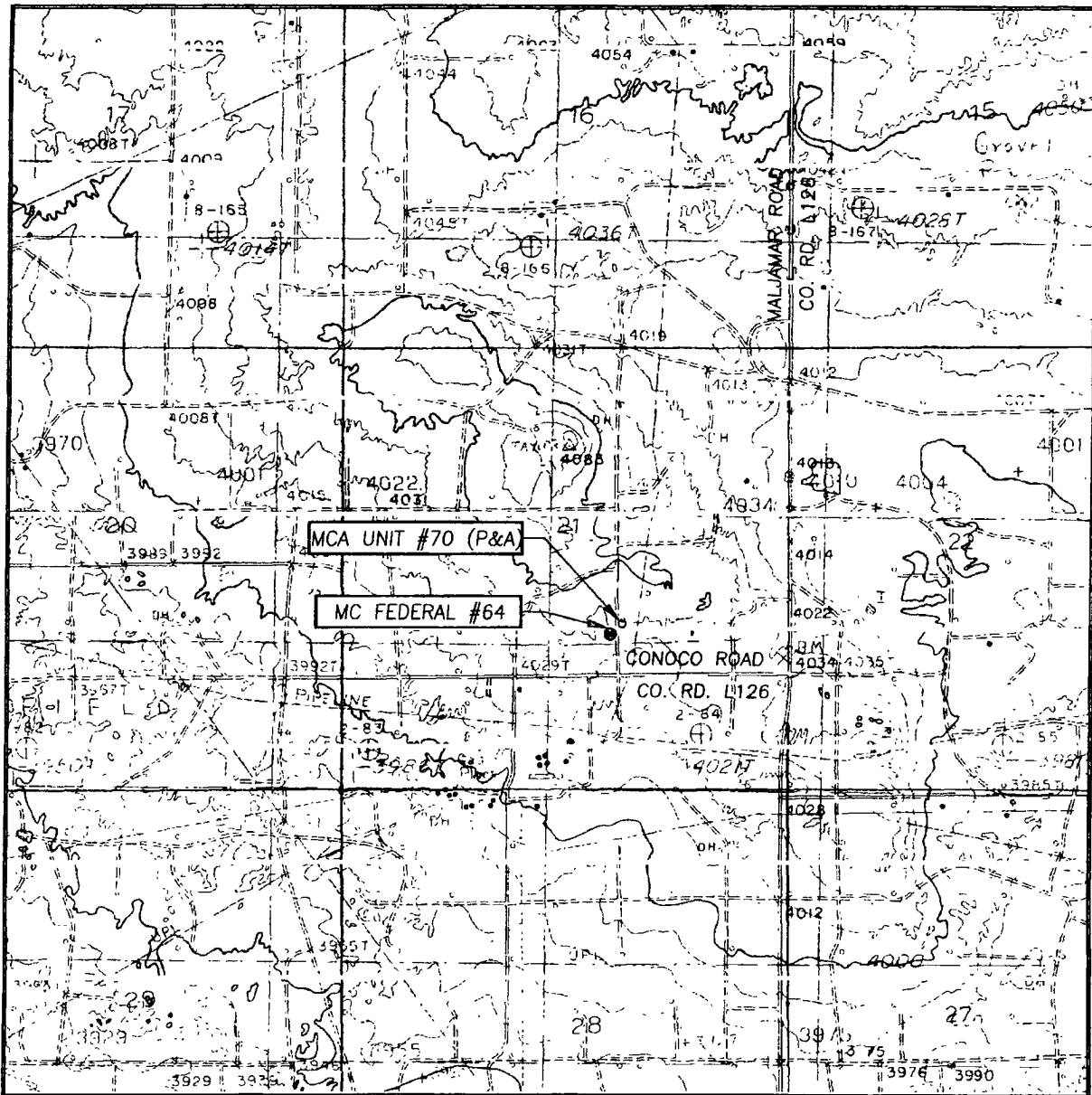

SCALE: 1" = 2000'

CONTOUR INTERVAL:
MALJAMAR, N.M. - 10'

SEC. 21 TWP. 17-S RGE. 32-E

SURVEY N.M.P.M.

COUNTY LEA STATE NEW MEXICO

DESCRIPTION 1838' FSL & 2167' FEL

ELEVATION 4043'

OPERATOR COG OPERATING, INC.

LEASE MC FEDERAL

U.S.G.S. TOPOGRAPHIC MAP
MALJAMAR, N.M.

