

Submit 3 Copies To Appropriate District
Office
District I
1625 N French Dr., Hobbs, NM 87240
District II
1301 W Grand Ave., Artesia, NM 88210
District III
1000 Rio Brazos Rd., Aztec, NM 87410
District IV
1220 S St Francis Dr., Santa Fe, NM
87505

State of New Mexico
Energy, Minerals and Natural Resources

Form C-103
June 19, 2008

OIL CONSERVATION DIVISION

HOBBS OCD

1220 South St. Francis Dr.
Santa Fe, NM 87505

OCT 13 2011

WELL API NO. 30-025-04634
5. Indicate Type of Lease STATE <input checked="" type="checkbox"/> FEE <input type="checkbox"/> Fed
6. State Oil & Gas Lease No.
7. Lease Name or Unit Agreement Name: Eunice Monument South Unit
8. Well Number 429
9. OGRID Number 005380
10. Pool name or Wildcat Eunice Monument; Grayburg-San Andres
11. Elevation (Show whether DR, RKB, RT, GR, etc.) 3577' GL

SUNDRY NOTICES AND REPORTS ON WELLS
(DO NOT USE THIS FORM FOR PROPOSALS TO DRILL OR TO DEEPEN OR PLUG BACK TO A DIFFERENT RESERVOIR USE "APPLICATION FOR PERMIT" (FORM C-101) FOR SUCH PROPOSALS)

1. Type of Well: Oil Well <input checked="" type="checkbox"/> Gas Well <input type="checkbox"/> Other	2. Name of Operator XTO Energy, Inc.
3. Address of Operator 200 N. Loraine, Ste. 800 Midland, TX 79701	4. Well Location Unit Letter M : 660 feet from the South line and 660 feet from the West line Section 14 Township 21S Range 36E NMPM County Lea
12. Check Appropriate Box to Indicate Nature of Notice, Report, or Other Data	

NOTICE OF INTENTION TO:

PERFORM REMEDIAL WORK ☐ PLUG AND ABANDON ☐
TEMPORARILY ABANDON ☐ CHANGE PLANS ☐
PULL OR ALTER CASING ☐ MULTIPLE COMPL ☐
DOWNHOLE COMMINGLE ☐

OTHER: ☐

SUBSEQUENT REPORT OF:

REMEDIAL WORK ☐ ALTERING CASING ☐
COMMENCE DRILLING OPNS. ☐ P AND A ☐
CASING/CEMENT JOB ☐

OTHER: **TA well** ☐

13. Describe proposed or completed operations. (Clearly state all pertinent details, and give pertinent dates, including estimated date of starting any proposed work). SEE RULE 1103. For Multiple Completions: Attach wellbore diagram of proposed completion or recompletion.

10/06/11 MIRU PU. POOH LD w/143 rods 8 1/2" bars & pmp. ND WH & rel TAC. POOH w/tbg & LD TAC.
10/07/11 RIH w/4 3/4" bit, 2 7/8" prod tbg to 3,660'. POOH w/tbg & LD bit. RIH w/5 1/2" CIBP & 116 jts of 2 7/8" tbg. Set CIBP @ 3656'. RU pmp. L&T TCA w/20 BFW to 300 psig. (no leak). Pull ou of CIBP & circ w/91 BFW. POOH LD w/tbg & setting tool. ND BOP & NU WH. Call Mark Whitaker w/NMOCD for tst.
10/10/11 RU pmp trk. Press TCA to 520 psig. RD pmp trk. Waiting on OCD to approve test.
10/11/11 Mark Whitaker (OCD) ok'd press test. Well TA. RDMO PU.
Well TA'd within 6 mos. will P&A.

Spud Date:

Rig Release Date:

Accepted for Record Only

ELG 10-14-2011

I hereby certify that the information above is true and complete to the best of my knowledge and belief.

SIGNATURE Sharon Hindman TITLE Regulatory Analyst DATE 10/12/2011
sharon.hindman@xtoenergy.com
Type or print name Sharon Hindman E-mail address: sharon.hindman@xtoenergy.com PHONE 432-620-6741

For State Use Only

APPROVED BY _____ TITLE _____ DATE _____

Conditions of Approval (if any):

This Application is Temporary
Abandonment Expires _____

OCT 18 2011

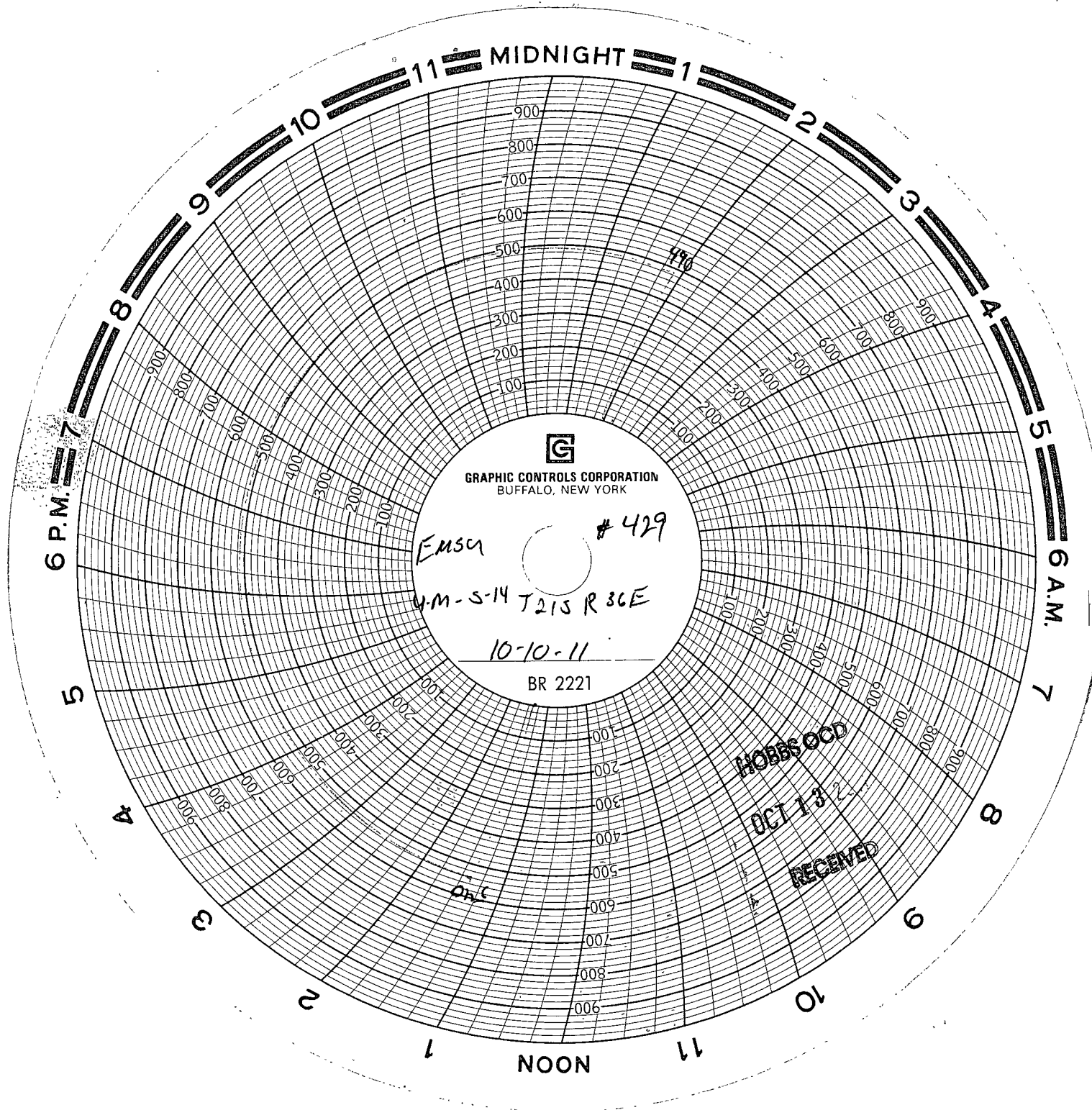

Chad Brown
Parker Energy truck #4
service 10/3/11

REC'D/MIDLAND
OCT 12 2011

Chad Brown

PER XTO