

Submit 1 Copy To Appropriate District
Office

District I - (575) 393-6161
1625 N. French Dr., Hobbs, NM 88240

District II - (575) 748-1283

811 S. First St., Artesia, NM 88210

District III - (505) 334-6178

1000 Rio Brazos Rd., Aztec, NM 87410

District IV - (505) 476-3460

1220 S. St. Francis Dr., Santa Fe, NM 87505

State of New Mexico
Energy, Minerals and Natural Resources

OIL CONSERVATION DIVISION

1220 South St. Francis Dr.

Santa Fe, NM 87505

Form C-103

Revised August 1, 2011

WELL API NO.

30-025-21687

5. Indicate Type of Lease

STATE ☒ FEE ☐

6. State Oil & Gas Lease No.

7. Lease Name or Unit Agreement Name

New Mexico DB State

8. Well Number

1

9. OGRID Number

155615

10. Pool name or Wildcat

Osudo; Atoka (gas)

SUNDRY NOTICES AND REPORTS ON WELLS
(DO NOT USE THIS FORM FOR PROPOSALS TO DRILL OR TO DEEPEN OR PLUG BACK TO A
DIFFERENT RESERVOIR USE "APPLICATION FOR PERMIT" (FORM C-101) FOR SUCH
PROPOSALS.)

1. Type of Well: Oil Well ☒ Gas Well ☐ Other SWD

2. Name of Operator

Nadel and Gussman Permian, LLC

3. Address of Operator

601 N. Marienfeld Suite 508, Midland, TX 79701

4. Well Location

Unit Letter B : 710 feet from the North line and 1980 feet from the East line
Section 25 Township 20 S Range 35 E NMPM County Lea

11. Elevation (Show whether DR, RKB, RT, GR, etc.)

12. Check Appropriate Box to Indicate Nature of Notice, Report or Other Data

NOTICE OF INTENTION TO:

PERFORM REMEDIAL WORK ☐ PLUG AND ABANDON ☐
TEMPORARILY ABANDON ☒ CHANGE PLANS ☐
PULL OR ALTER CASING ☐ MULTIPLE COMPL ☐
DOWNHOLE COMMINGLE ☐

SUBSEQUENT REPORT OF:

REMEDIAL WORK ☐ ALTERING CASING ☐
COMMENCE DRILLING OPNS ☐ P AND A ☐
CASING/CEMENT JOB ☐

OTHER: ☐

OTHER: TEMP / ABANDON ☒

13. Describe proposed or completed operations. (Clearly state all pertinent details, and give pertinent dates, including estimated date of starting any proposed work). SEE RULE 19.15.7.14 NMAC. For Multiple Completions: Attach wellbore diagram of proposed completion or recompletion.

10/7/11: Rig up on well and pull rods and pump out of well. Also, unscat tubing anchor.
10/10/11: Lay down all tubing and anchor. Tag CIBP at 4161' and dump bail 35' of cmt on CIBP, est.TOC at 4126'.
Set CIBP, with wireline, at 4015'. Dump bail 35' of cmt, est.TOC at 3980'.
10/11/11: TIH with tbg to 3950', circulate packer fluid in well and test casing to 500 psi for 30 mins (test good).
Lay down tbg, nipple up wellhead.
Notify OCD prior to casing integrity test, test not able to be witnessed.
Charted pressure test performed to 550 psi for 40 mins (test good).

NGP requests that this well be granted TA status.

*Please see attached wellbore schematic and charted pressure test.

This Approval of Temporary

Abandonment Expires 10-11-2016

Spud Date:

N/A

Rig Release Date:

N/A

I hereby certify that the information above is true and complete to the best of my knowledge and belief.

SIGNATURE

TITLE Engineer

DATE 10/12/11

Type or print name Chris Marquez

E-mail address: cmarquez@naguss.com

PHONE: (432) 682-4429

For State Use Only

APPROVED BY

TITLE STAFF MANAGER

DATE 10-14-2011

Conditions of Approval (if any):

OCT 18 2011

Nadel & Gussman, Permian, L.L.C.

LEASE: New Mexico DB State
 FIELD: Oaude
 LOCATION: 710' PNL, 1980' FEL
 SPUD DATE: Nov-65

WELL NO.: 1
 COUNTY: Lea
 LEGAL: Sec. 25-20s-35e
 DRAWN BY: Chris Marqucz
 DATE: 10/12/2011

API #: 30-025-21687
 STATE: New Mexico
 GL:
 DF:
 KB:

New Mexico DB State #1

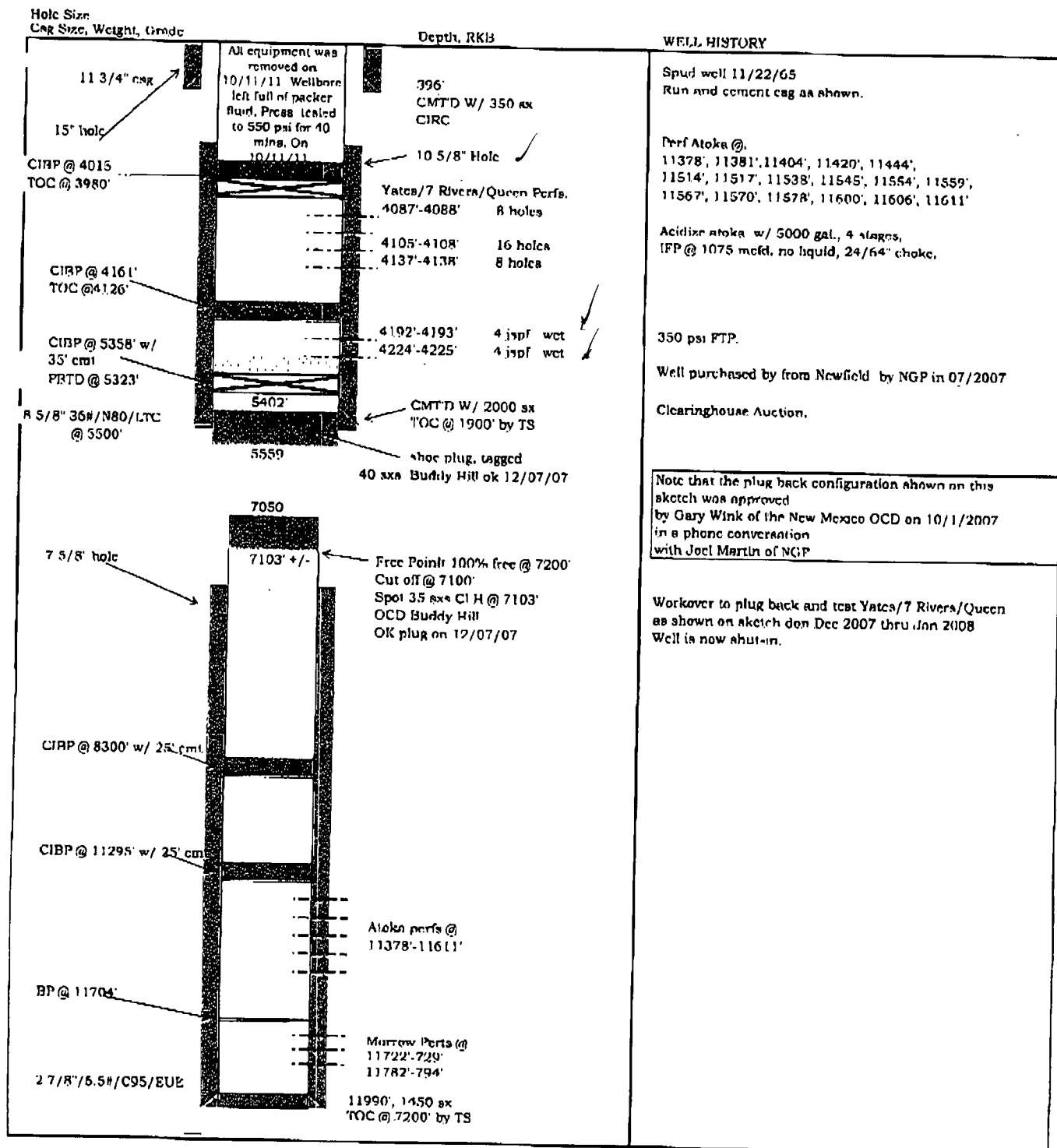
AFTER PLUG BACK WORKOVER TO YATES/7 RIVERS/QUEEN

HOBBS OGD

OCT 13 2011

RECEIVED



GRAPHIC CONTROLS CORPORATION
BUFFALO, NEW YORK

RON WALLACE

NADAL LGussman & Son
NED MIXED DB STATE-1 #
10-11-11
BR 2221

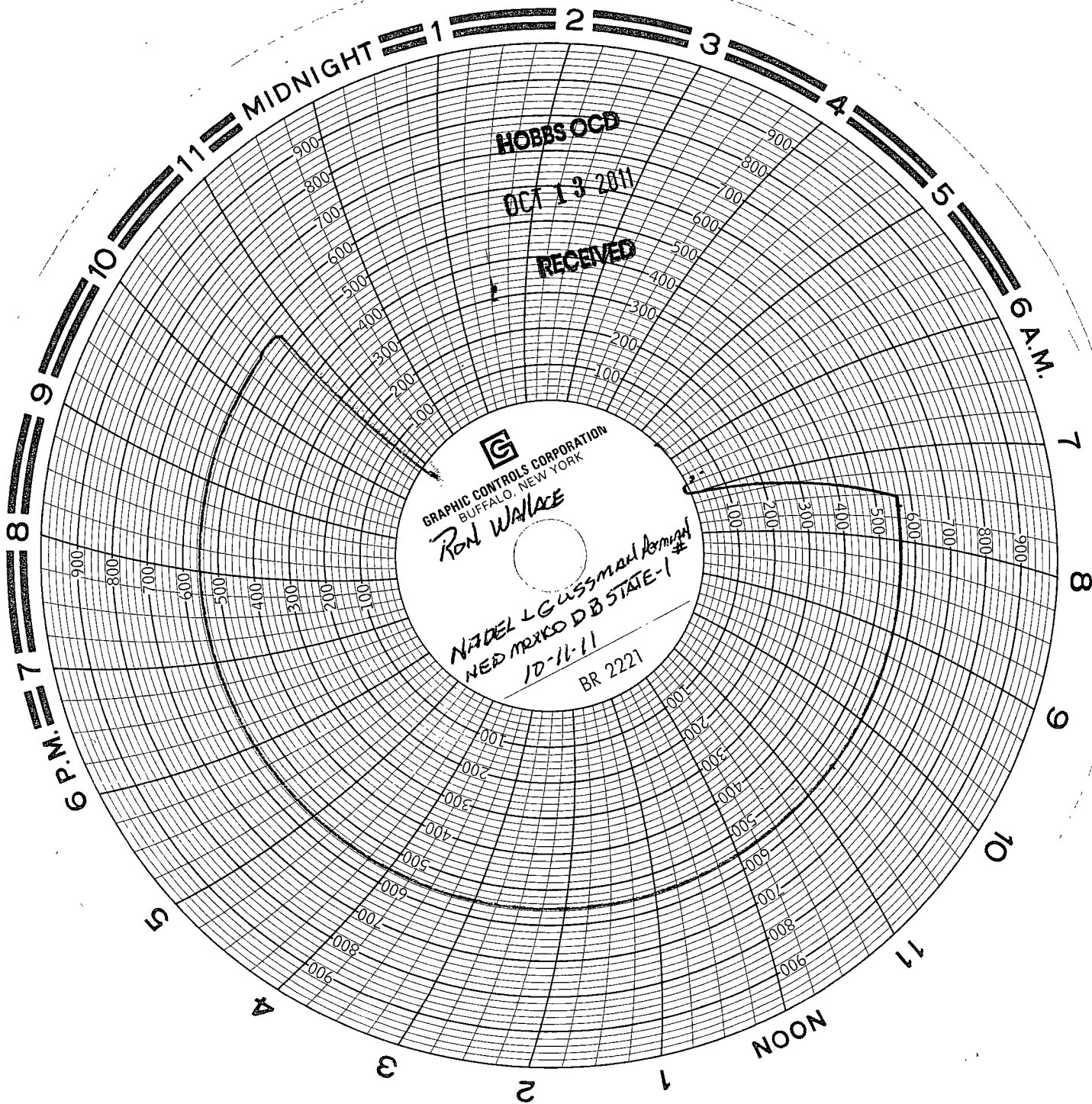

Paul Shaggs

10-11-11 TFF#22