

Submit 3 Copies To Appropriate District  
Office  
District I  
1625 N. French Dr., Hobbs, NM 88240  
District II  
1301 W. Grand Ave., Artesia, NM 88210  
District III  
1000 Rio Brazos Rd., Aztec, NM 87401  
District IV  
1220 S. St. Francis Dr., Santa Fe, NM  
87505

State of New Mexico  
Energy, Minerals and Natural Resources

Form C-103  
May 27, 2004

HOBBS OCD

OCT 13 2011

OIL CONSERVATION DIVISION  
1220 South St. Francis Dr.  
Santa Fe, NM 87505

WELL API NO. <b>30-025-05907</b>
5. Indicate Type of Lease STATE <input type="checkbox"/> FEE <input checked="" type="checkbox"/>
6. State Oil & Gas Lease No.
7. Lease Name or Unit Agreement Name <b>Britt-Laughlin Com</b>
8. Well Number <b>5</b>
9. OGRID Number <b>143199</b>
10. Pool name or Wildcat <b>Eumont (Yates 7A-Q)</b>
11. Elevation (Show whether DR, RKB, RT, GR, etc.) <b>6R J,556'</b>
Pit or Below-grade Tank Application <input type="checkbox"/> or Closure <input type="checkbox"/>
Pit type _____ Depth to Groundwater _____ Distance from nearest fresh water well _____ Distance from nearest surface water <u>N/A</u>
Pit Liner Thickness: _____ mil Below-Grade Tank: Volume _____ bbls; Construction Material _____

SUNDRY NOTICES AND REPORTS ON WELLS  
(DO NOT USE THIS FORM FOR PROPOSALS TO DRILL OR TO DEEPEN OR PLUG BACK TO A DIFFERENT RESERVOIR. USE "APPLICATION FOR PERMIT" (FORM C-101) FOR SUCH PROPOSALS.)

1. Type of Well: Oil Well ☐ Gas Well ☒ Other ☐  
2. Name of Operator  
**EnerVest Operating, LLC**  
3. Address of Operator  
**1001 Fannin Ste. 800, Houston, TX 79002**  
4. Well Location  
Unit Letter **O** : **330** feet from the **South** line and **2310** feet from the **East** line  
Section **5** Township **20S** Range **37E** NMPM County **Lea**

11. Elevation (Show whether DR, RKB, RT, GR, etc.)  
**6R J,556'**

Pit or Below-grade Tank Application ☐ or Closure ☐

Pit type \_\_\_\_\_ Depth to Groundwater \_\_\_\_\_ Distance from nearest fresh water well \_\_\_\_\_ Distance from nearest surface water N/A

Pit Liner Thickness: \_\_\_\_\_ mil Below-Grade Tank: Volume \_\_\_\_\_ bbls; Construction Material \_\_\_\_\_

12. Check Appropriate Box to Indicate Nature of Notice, Report or Other Data

NOTICE OF INTENTION TO:

PERFORM REMEDIAL WORK ☐ PLUG AND ABANDON ☐  
TEMPORARILY ABANDON ☐ CHANGE PLANS ☐  
PULL OR ALTER CASING ☐ MULTIPLE COMPL ☐  
OTHER: ☐

SUBSEQUENT REPORT OF:

REMEDIAL WORK ☐ ALTERING CASING ☐  
COMMENCE DRILLING OPNS. ☐ P AND A ☒  
CASING/CEMENT JOB ☐  
OTHER: ☐

13. Describe proposed or completed operations. (Clearly state all pertinent details, and give pertinent dates, including estimated date of starting any proposed work). SEE RULE 1103. For Multiple Completions: Attach wellbore diagram of proposed completion or recompletion.

9/23/11 (1) Spot 25 sxs @ 3026' woc & tag @ 2786'

(2) Okayed by OCD/Mark Whitaker no need to tag & woc any other plug. Spot 35 sxs @ 2436' ctoc 2090'.

9/26/11 (3) Spot 25 sxs @ 1499' ctoc 1252'.

(4) Spot 40 sxs @ 396' ctoc 20' to surface.

(5) Spot 5 sxs to surface top off well. Well completed 9-26-11.

Approved for plugging of well bore only.  
Liability under bond is retained pending receipt  
of C-103 (Subsequent Report of Well Plugging)  
which may be found at OCD Web Page under  
Forms, [www.emnrd.state.nm.us/oed](http://www.emnrd.state.nm.us/oed).

I hereby certify that the information above is true and complete to the best of my knowledge and belief. I further certify that any pit or below-grade tank has been/will be constructed or closed according to NMOC guidelines ☒, a general permit ☐ or an (attached) alternative OCD-approved plan ☐.

SIGNATURE [Signature] TITLE P & A Supervisor (Basic Energy Services) DATE 10-3-11

Type or print name: \_\_\_\_\_ E-mail address: \_\_\_\_\_ Telephone No. 432-563-3355  
**For State Use Only**

APPROVED BY: [Signature] TITLE State MGR DATE 10-14-2011  
Conditions of Approval (if any): \_\_\_\_\_

OCT 18 2011

Well Name: Britt Laughlin Com #5 PPC No: \_\_\_\_\_  
 Surf. Location: 330' FSL & 2310' FEL Section: 5 Township: 20S  
 County: Lea State: NM API: 30-025-05907

Lease Type: \_\_\_\_\_  
 Range: 37E  
 Formation: Eumont

Surface Csg

Size: 13-3/8"  
 Wt.&Thrd: \_\_\_\_\_  
 Grade: \_\_\_\_\_  
 Set @: 335'  
 Sxs cmt: 330  
 Circ: Yes  
 TOC: Surface  
 Hole Size: \_\_\_\_\_

KB: 3571'

DF: 3570'

GR: \_\_\_\_\_

Spud Date: 7/16/1953

Compl. Date: 10/21/1953

Intermediate Csg

Size: 8-5/8"  
 Wt.&Thrd: \_\_\_\_\_  
 Grade: \_\_\_\_\_  
 Set @: 2398'  
 Sxs cmt: 925  
 Circ: Yes  
 TOC: Surface  
 Hole Size: \_\_\_\_\_

CICR set @ 3,128' (1991)

Perfs

3207'-3355' w/ 296 holes (1991)

5190'-5214' w/ 64 holes (1953)

Production Csg

Size: 5-1/2"  
 Wt.&Thrd: \_\_\_\_\_  
 Grade: \_\_\_\_\_  
 Set @: 5713'  
 Sxs Cmt: 1300  
 Circ: Yes  
 TOC: Surface  
 Hole Size: \_\_\_\_\_

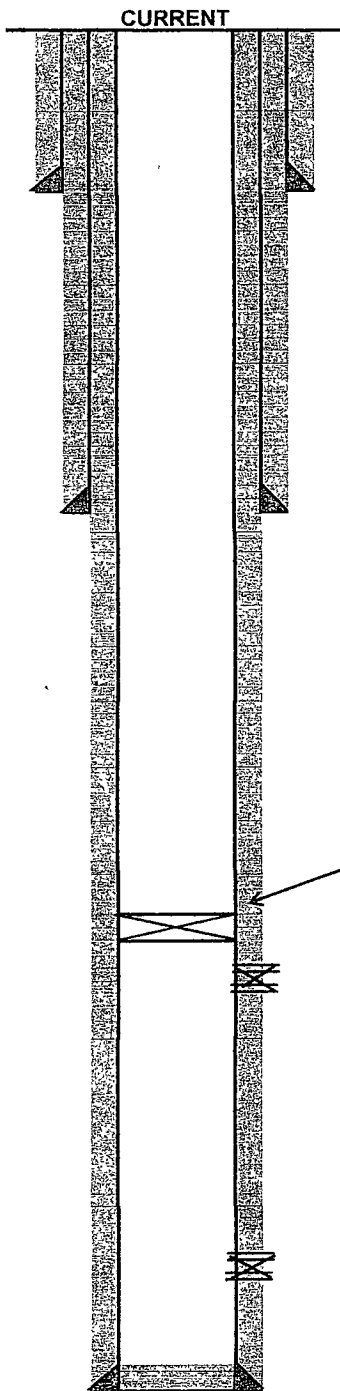

TD 5743'

Well Name: Britt Laughlin Com #5  
Surf. Locatic: 330' FSL & 2310' FEL Section: 5  
County: Lea State: NM

PPC No: \_\_\_\_\_  
Township: 20S  
API: 30-025-05907

Lease Type: \_\_\_\_\_  
Range: 37E  
Formation: Eumont

Surface Csg

Size: 13-3/8"  
Wt.&Thrd: \_\_\_\_\_  
Grade: \_\_\_\_\_  
Set @: 335'  
Sxs cmt: 330  
Circ: Yes  
TOC: Surface  
Hole Size: \_\_\_\_\_

Intermediate Csg

Size: 8-5/8"  
Wt.&Thrd: \_\_\_\_\_  
Grade: \_\_\_\_\_  
Set @: 2398'  
Sxs cmt: 925  
Circ: Yes  
TOC: Surface  
Hole Size: \_\_\_\_\_

Production Csg

Size: 5-1/2"  
Wt.&Thrd: \_\_\_\_\_  
Grade: \_\_\_\_\_  
Set @: 5713'  
Sxs Cmt: 1300  
Circ: Yes  
TOC: Surface  
Hole Size: \_\_\_\_\_

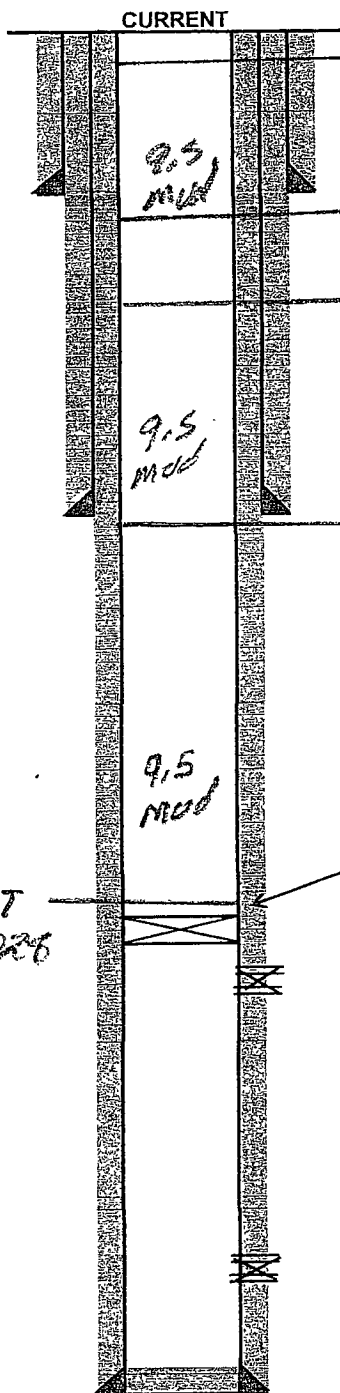

*10 SXS CMT 30 To 3*

KB: 3571'

DF: 3570'

GR: \_\_\_\_\_

Spud Date: 7/16/1953

Compl. Date: 10/21/1953

*SPOT 35 SXS CMT.*

*385 To 205 W/OCT TAG*

*SPOT 75 SXS CMT*

*1500 To 1100' TOP SALT W/OCT TAG*

*SPOT 35 SXS CMT*

*2448 To 2348*

*W/OCT TAG*

CICR set @ 3,128' (1991)

*25 SXS CMT  
3128 To 3028  
W/OCT TAG*

Perfs

3207'-3355' w/ 296 holes (1991)

5190'-5214' w/ 64 holes (1953)

TD 5743'