

DISTRICT I
1625 N. FRENCH DR., HOBBS, NM 88240
DISTRICT II
1301 W. GRAND AVENUE, ARTESIA, NM 88210
DISTRICT III
1000 RIO BRAZOS RD, AZTEC, NM 87410
DISTRICT IV
11885 S ST. FRANCIS DR., SANTA FE, NM 87505

State of New Mexico
Energy, Minerals & Natural Resources Department
OIL CONSERVATION DIVISION
1220 South St. Francis Dr.
Santa Fe, New Mexico 87505

Form C-102
Revised July 16, 2010
Submit to Appropriate
District Office

☐ AMENDED REPORT

WELL LOCATION AND ACREAGE DEDICATION PLAT

API Number 32-025-40312	Pool Code 36671	Pool Name Lane (Abo)
Property Code 305307	Property Name 8806 JV-P EAGLE	Well Number 2H
OGRID No. 260297	Operator Name BTA OIL PRODUCERS LLC	Elevation 4219'

Surface Location

UL or lot No.	Section	Township	Range	Lot Idn	Feet from the	North/South line	Feet from the	East/West line	County
F	12	10-S	33-E		1650	NORTH	1650	WEST	LEA

Bottom Hole Location If Different From Surface

UL or lot No.	Section	Township	Range	Lot Idn	Feet from the	North/South line	Feet from the	East/West line	County
P	12	10-S	33-E		330	SOUTH	330	EAST	LEA

Dedicated Acres	Joint or Infill	Consolidation Code	Order No.
280			

NO ALLOWABLE WILL BE ASSIGNED TO THIS COMPLETION UNTIL ALL INTERESTS HAVE BEEN CONSOLIDATED OR A NON-STANDARD UNIT HAS BEEN APPROVED BY THE DIVISION

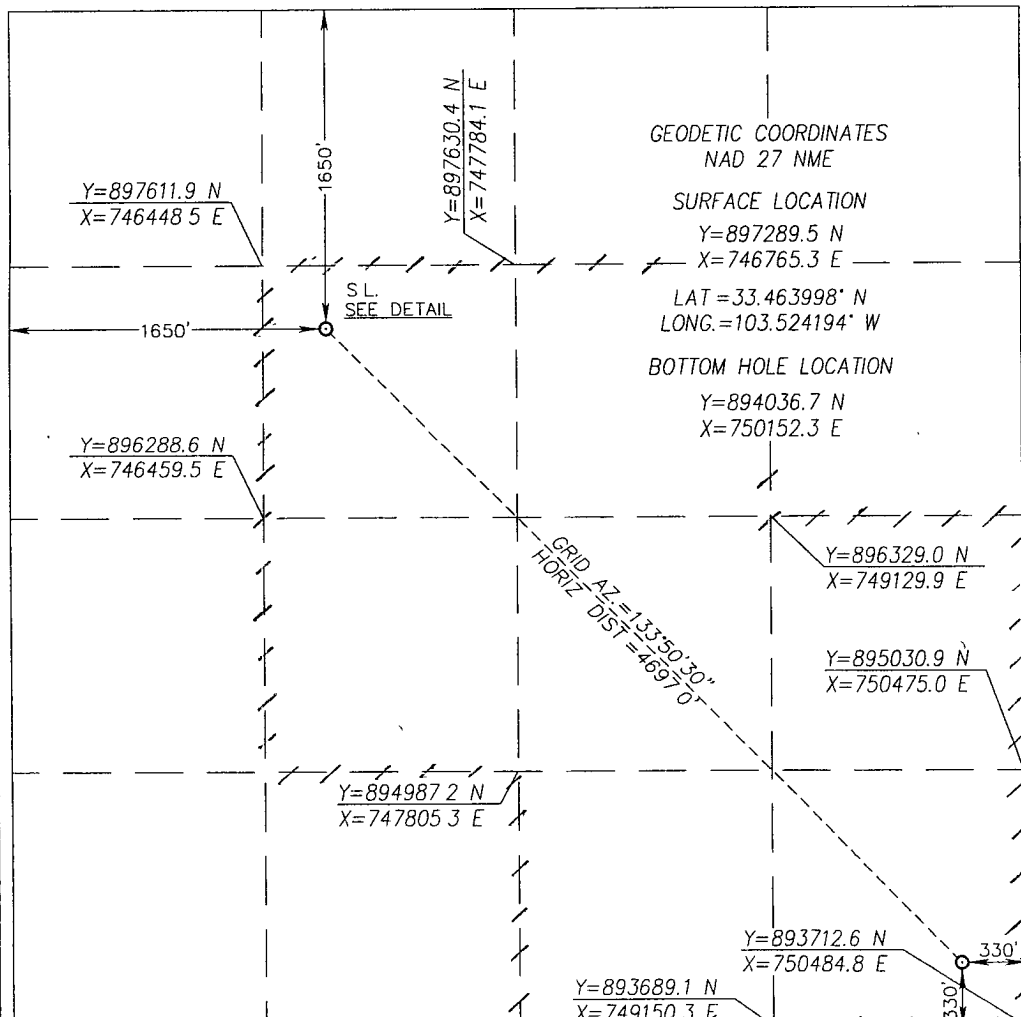
	<p>OPERATOR CERTIFICATION</p> <p>I hereby certify that the information herein is true and complete to the best of my knowledge and belief, and that this organization either owns a working interest or unleased mineral interest in the land including the proposed bottom hole location or has a right to drill this well at this location pursuant to a contract with an owner of such mineral or working interest, or to a voluntary pooling agreement or a compulsory pooling order heretofore entered by the division.</p> <p><i>Pam Inskeep</i> 05/12/11 Signature Date</p> <p>Pam Inskeep Printed Name pinskeep@btaoil.com E-mail Address</p> <p>SURVEYOR CERTIFICATION</p> <p>I hereby certify that the well location shown on this plat was plotted from field notes of actual surveys made by me or under my supervision, and that the same is true and correct to the best of my belief.</p> <p>APRIL 29, 2011 Date of Survey Signature & Seal of Professional Surveyor</p> <p><i>Ronald J. Eidson</i> 05/09/2011 Certificate Number Gary G. Eidson 12641 Ronald J. Eidson 3239 LA WSC W.O. 11 11.0960</p>
---	--

OCT 18 2011

VICINITY MAP

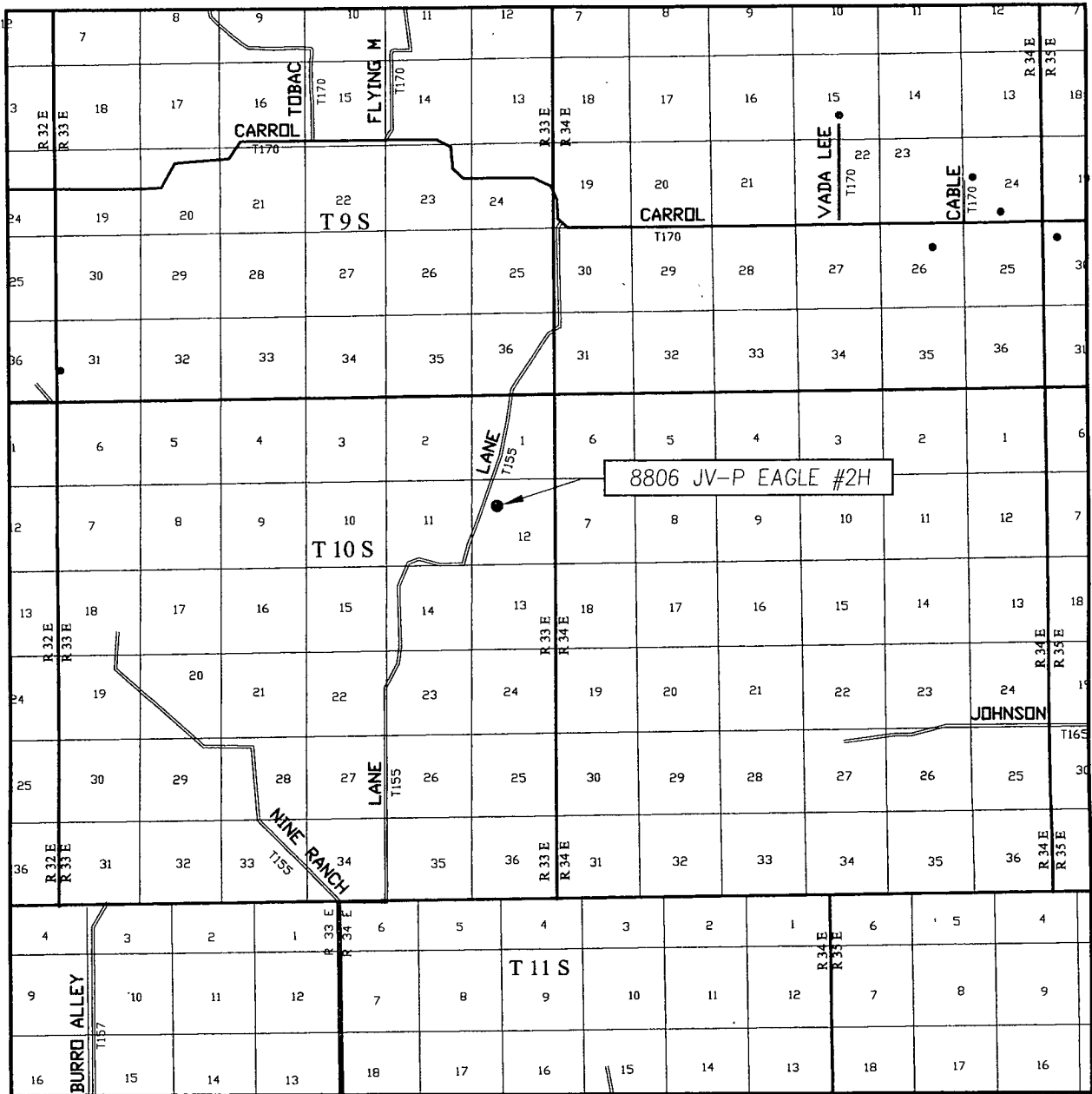

SCALE: 1" = 2 MILES

SEC. 12 TWP. 10-S RGE. 33-E

SURVEY N M P M.

COUNTY LEA STATE NEW MEXICO

DESCRIPTION 1650' FNL & 1650' FWL

ELEVATION 4219'

OPERATOR BTA OIL PRODUCERS LLC

LEASE 8806 JV-P EAGLE

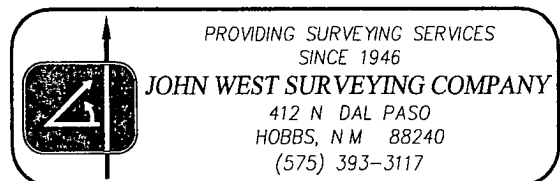

SECTION 12, TOWNSHIP 10 SOUTH, RANGE 33 EAST, N.M.P.M.
LEA COUNTY NEW MEXICO

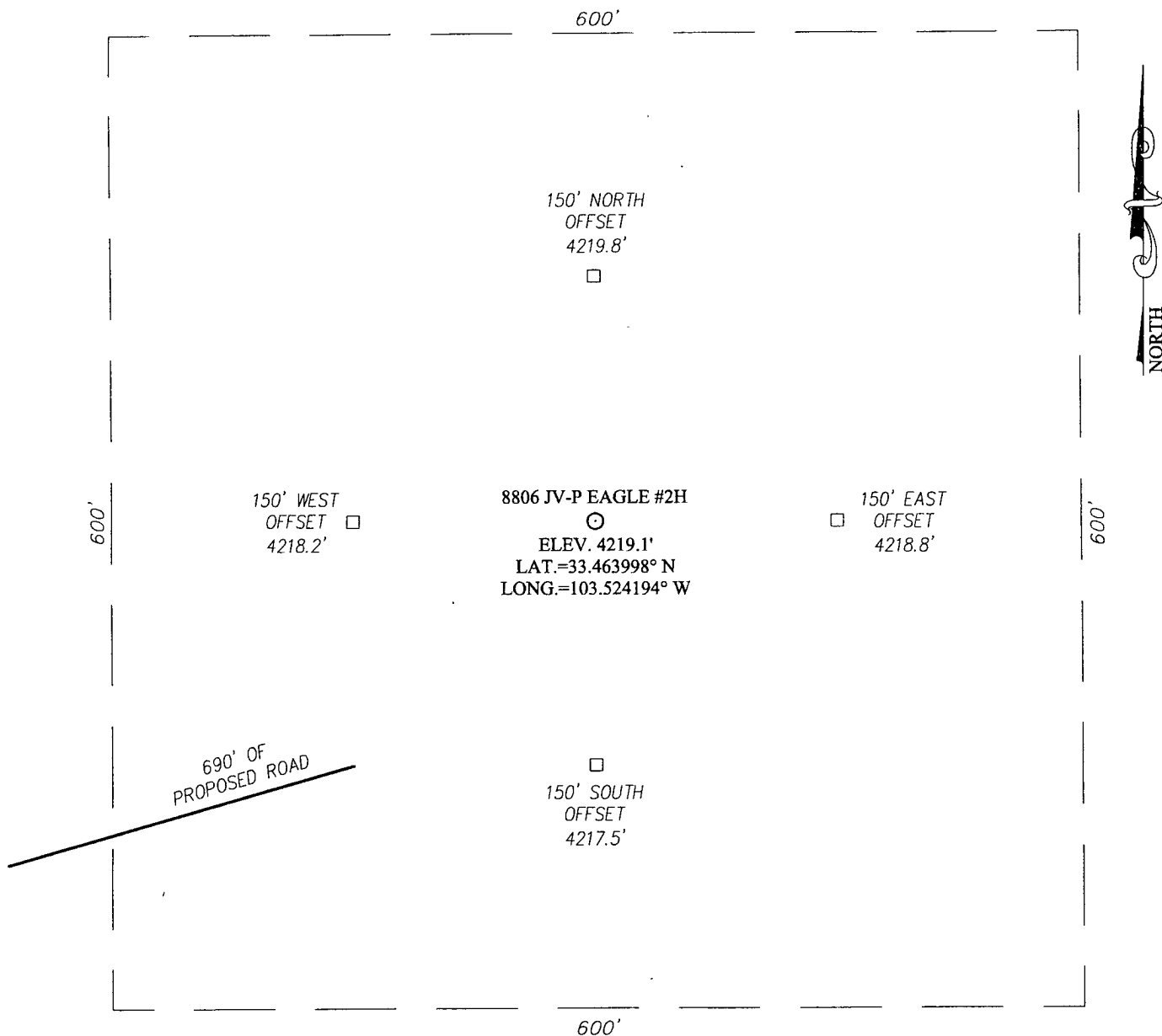

DIRECTIONS TO LOCATION

FROM THE INTERSECTION OF NINE RANCH AND LANE ROADS, GO EAST ON LANE FOR APPROX. 0.7 MILES. TURN LEFT AND GO NORTH-NORTHEAST APPROX. 5.0 MILES TO THE 8806 JV-P EAGLE #1 WELL PAD AND PROPOSED ROAD SURVEY. FOLLOW ROAD SURVEY NORTHEAST APPROX. 690 FEET TO THIS LOCATION.

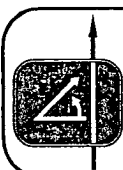

PROVIDING SURVEYING SERVICES
SINCE 1946
JOHN WEST SURVEYING COMPANY
412 N. DAL PASO
HOBBS, N.M. 88240
(575) 393-3117

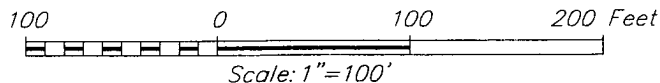

BTA OIL PRODUCERS

8806 JV-P EAGLE #2H WELL **LLC**
LOCATED 1650 FEET FROM THE NORTH LINE
AND 1650 FEET FROM THE WEST LINE OF SECTION 12,
TOWNSHIP 10 SOUTH, RANGE 33 EAST, N.M.P.M.,
LEA COUNTY, NEW MEXICO

Survey Date. 4/29/11	Sheet 1 of 1 Sheets
W.O. Number: 11.11.0960	Dr. By. LA
Date. 5/6/11	Rel. W.O. 11110960
	Scale: 1"=100'

LOCATION VERIFICATION MAP

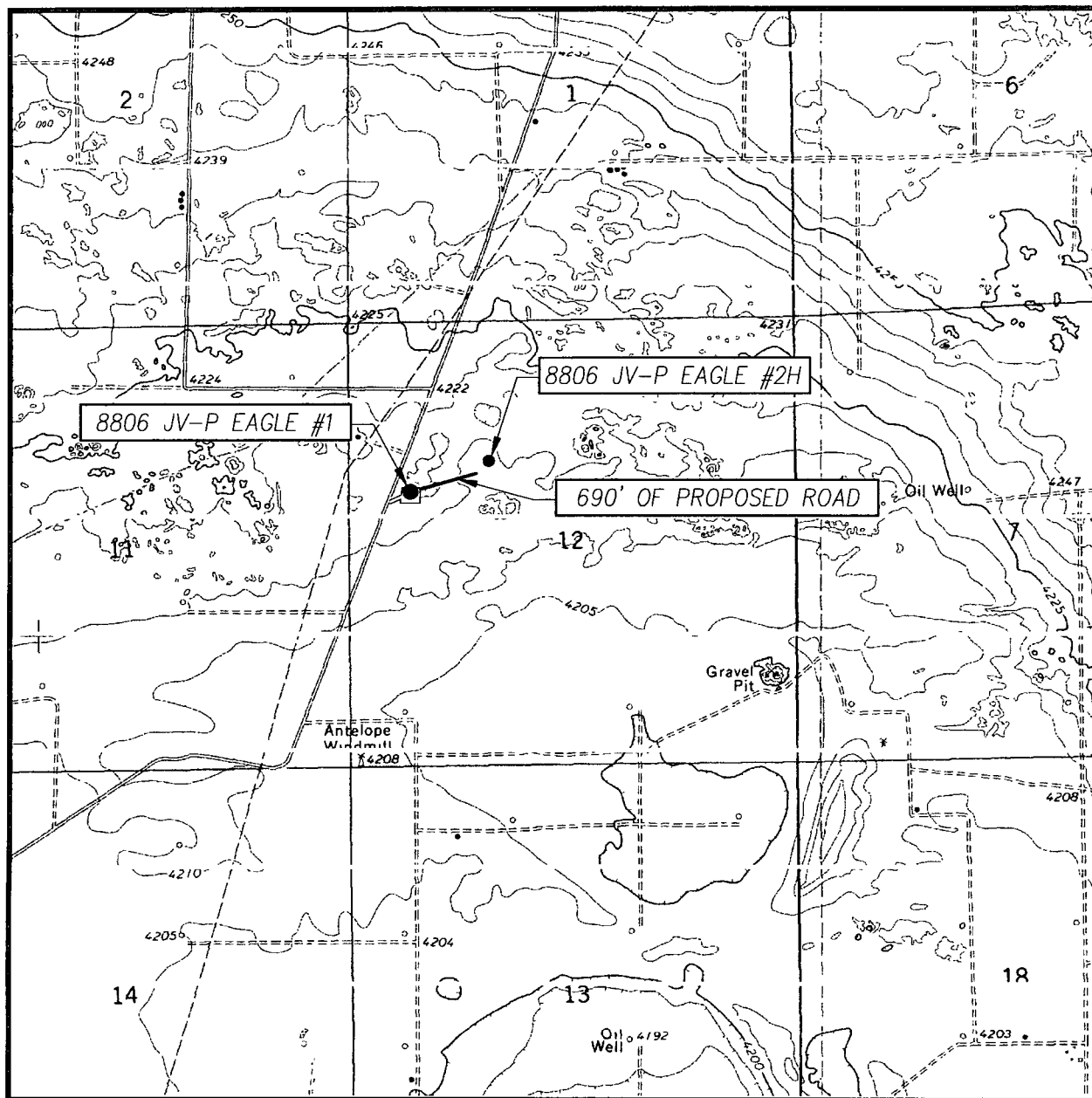

SCALE: 1" = 2000'

CONTOUR INTERVAL:
LANE SALT LAKE, N.M. - 5'

SEC. 12 TWP. 10-S RGE. 33-E

SURVEY _____ N.M.P.M.

COUNTY LEA STATE NEW MEXICO

DESCRIPTION 1650' FNL & 1650' FWL

ELEVATION 4219'

OPERATOR BTA OIL PRODUCERS LLC

LEASE 8806 JV-P EAGLE

U.S.G.S. TOPOGRAPHIC MAP

LANE SALT LAKE, N.M.

