

State of New Mexico
Energy, Minerals and Natural Resources

OIL CONSERVATION DIVISION

1220 South St. Francis Dr.
Santa Fe, NM 87505

Form C-103

Revised August 1, 2011

WELL API NO. 30-025-39945
5. Indicate Type of Lease STATE <input checked="" type="checkbox"/> FEE <input type="checkbox"/>
6. State Oil & Gas Lease No. VO-7641
7. Lease Name or Unit Agreement Name NLA State Unit
8. Well Number 1Y
9. OGRID Number 217955
10. Pool name or Wildcat South Flying M Abo Pool
11. Elevation (Show whether DR, RKB, RT, GR, etc.) 4404' GR

SUNDRY NOTICES AND REPORTS ON WELLS
(DO NOT USE THIS FORM FOR PROPOSALS TO DRILL OR TO DEEPEN OR PLUG BACK TO A DIFFERENT RESERVOIR. USE "APPLICATION FOR PERMIT" (FORM C-101) FOR SUCH PROPOSALS.)

1. Type of Well: Oil Well ☒ Gas Well ☐ Other ☐2. Name of Operator
OGX Resources, LLC3. Address of Operator
PO Box 2064 Midland, TX 797024. Well Location
Unit Letter M : 480 feet from the South line and 530 feet from the West line
Section 18 Township 9S Range 33E NMPM Lea County

12. Check Appropriate Box to Indicate Nature of Notice, Report or Other Data

NOTICE OF INTENTION TO:

PERFORM REMEDIAL WORK ☐ PLUG AND ABANDON ☒
 TEMPORARILY ABANDON ☐ CHANGE PLANS ☐
 PULL OR ALTER CASING ☐ MULTIPLE COMPL ☐
 DOWNHOLE COMMINGLE ☐

SUBSEQUENT REPORT OF:

REMEDIAL WORK ☐ ALTERING CASING ☐
 COMMENCE DRILLING OPNS. ☐ P AND A ☐
 CASING/CEMENT JOB ☐

OTHER: ☐OTHER: ☐

13. Describe proposed or completed operations. (Clearly state all pertinent details, and give pertinent dates, including estimated date of starting any proposed work). SEE RULE 19.15.7.14 NMAC. For Multiple Completions: Attach wellbore diagram of proposed completion or recompletion.

13-3/8" csg set at 368' - cmt. circ. 9-5/8" csg set at 3,166' - cmt. cir. 7" csg set at

8,146' - cmt. circ. TOC 3,700' 4-1/2" liner set at 7,760' - 12,298'

Set CIBP @ 4,128' and cap w/ 50' of cement. WOC and Tag. (4 1/2" Liner Top @ 7" shoe)

Cmt. from 5,017' - 5,117' (Glorieta @ 5,067')

Cmt. from 3,595' - 3,695' (San Andres @ 3,645')

Cmt. from 3,116' - 3,216'. WOC and Tag (Shoe plug at 3,166'). Tag @ 3116'

Cmt from 2,564' - 2,664' (7 Rivers @ 2,614')

Cmt from 2,372' - 2,472' (Yates @ 2,422')

Cmt from 318 - 418. WOC and Tag (Shoe plug at 368')

Cmt 60' to surface.

Cut off wellhead and anchors. Install dry hole marker.

Spud Date:

Rig Release D:

The Oil Conservation Division Must be notified
24 hours prior to the beginning of plugging operations.

I hereby certify that the information above is true and complete to the best of my knowledge and belief.

SIGNATURE Donna Stratton TITLE Regulatory Clerk DATE 09/26/2011Type or print name Donna Stratton E-mail address: donna@rkford.com PHONE: 432-682-0440

For State Use Only

APPROVED BY E. Gonzalez TITLE STAFF MGR DATE 10-24-2011

Conditions of Approval (if any):

OCT 24 2011

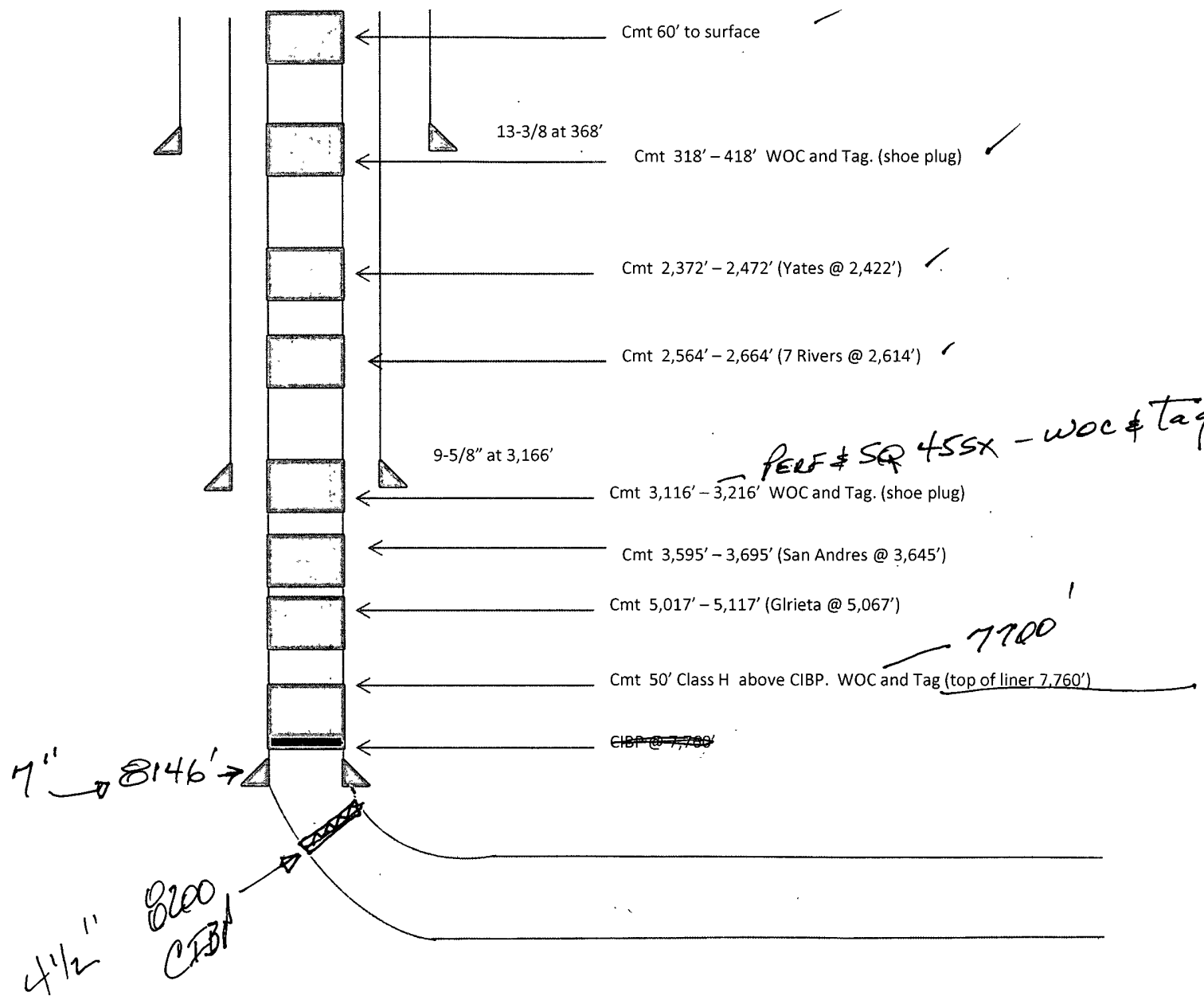

OXG Resources
 API 30-025-39945
 NLA State Unit #1Y
 Section 18, T9S, R33E
 Lea County
 P&A