

UNITED STATES
DEPARTMENT OF THE INTERIOR
BUREAU OF LAND MANAGEMENT

SUNDRY NOTICES AND REPORTS ON WELLS

Do not use this form for proposals to drill or reenter an abandoned well. Use Form 3160-3 (APD) for such proposals.

SUBMIT IN TRIPLICATE - Other instructions on reverse side

1. Type of Well

☒ Oil Well ☐ Gas Well ☐ Other

2. Name of Operator

LIME ROCK RESOURCES A, L.P.

3a. Address c/o Mike Pippin LLC

3104 N. Sullivan, Farmington, NM 87401

3b. Phone No. (include area code)

505-327-4573

4. Location of Well (Footage, Sec., T., R., M., or Survey Description)

Surface: 1980' FSL & 990' FEL Unit I Sec. 33, T17S, R33E

FORM APPROVED
OMB No. 1004-0135
Expires July 31, 1996

5. Lease Serial No.

NM 99146

6. If Indian, Allottee or Tribe Name

7. If Unit or CA/Agreement, Name and/or No.

8. Well Name and No.

DENIUS FEDERAL #1

3

30-025-01374

10. Field and Pool, or Exploratory Area

Corbin, Abo (13150)

AND

LEA County, New Mexico

12. CHECK APPROPRIATE BOX(ES) TO INDICATE NATURE OF NOTICE, REPORT, OR OTHER DATA

TYPE OF SUBMISSION	TYPE OF ACTION
<input type="checkbox"/> Notice of Intent	<input type="checkbox"/> Acidize <input type="checkbox"/> Deepen <input type="checkbox"/> Production (Start/Resume) <input type="checkbox"/> Water Shut-Off
<input checked="" type="checkbox"/> Subsequent Report	<input type="checkbox"/> Alter Casing <input type="checkbox"/> Fracture Treat <input type="checkbox"/> Reclamation <input type="checkbox"/> Well Integrity
<input type="checkbox"/> Final Abandonment Notice	<input type="checkbox"/> Casing Repair <input type="checkbox"/> New Construction <input type="checkbox"/> Recomplete <input type="checkbox"/> Other
	<input type="checkbox"/> Change Plans <input checked="" type="checkbox"/> Plug and Abandon <input type="checkbox"/> Temporarily Abandon
	<input type="checkbox"/> Convert to Injection <input type="checkbox"/> Plug Back <input type="checkbox"/> Water Disposal

13. Describe Proposed or Completed Operations (clearly state all pertinent details, including estimated starting date of any proposed work and approximate duration thereof. If the proposal is to deepen directionally or recompleat horizontally, give subsurface locations and measured and true vertical depths of all pertinent markers and zones. Attach the Bond under which the work will be performed or provide the Bond No. on file with BLM/BIA. Required subsequent reports shall be filed within 30 days following completion of the involved operations. If the operation results in a multiple completion or recompleat in a new interval, a Form 3160-4 shall be filed once Testing has been completed. Final Abandonment Notices shall be filed only after all requirements, including reclamation, have been completed, and the operator has determined that the site is ready for final inspection.)

7/27/11: MIRUSU. TOH w/rods, pump, & tbg. Set 5-1/2" CIBP @ 8300'. Circ will w/plugging mud from 8300'. Spot 25 sx cmt @ 8300'. Perf sq holes in 5-1/2" csg @ 6450'. Sq perfs under pkr w/ a total 430 sx cmt in 13 attempts with no tag. On 8/11/11, cut 5-1/2" csg @ 6450' & tried unsuccessfully to pull csg. Spotted 50 sx cmt @ 6510'. WOC. Tagged @ 6587'. Spotted 40 sx cmt @ 6510'. WOC. Tagged @ 6448'. WOC. Spotted 30 sx cmt @ 6448'. WOC. Tagged @ 6445'. Spotted 30 sx cmt @ 6445'. WOC. Tagged @ 6356'. Pumped 25 sx cmt @ 6356'. WOC. Tagged @ 6133'. Perfed sq holes in 5-1/2" csg @ 4800'. Sq under pkr @ 45 sx cmt. WOC. Tagged @ 4319'. Perfed 5-1/2" csg (& 8-5/8" csg) @ 2750'. Approved by BLM Wesley. Sq w/50 sx cmt. Cmt circ up 13-3/8" csg. Tagged @ 2470'. Perfed sq holes in 5-1/2" csg @ 1645'. Pressured out @ 500 psi. Spotted 30 sx cmt @ 1696'. WOC. Tagged @ 1521'. Perfed sq holes @ 450'. Sq w/80 sx cmt. WOC. Tagged @ 350'. Perfed sq holes in 5-1/2" csg @ 60' & circ 25 sx cmt down 5-1/2" csg & out 8-5/8" csg. Cut off wellhead, installed P&A marker, & cleaned up location. Released rig on 8/19/11.

RECLAMATION
DUE 2-15-12

Accepted as to plugging of the well bore.
Liability under bond is retained until
Surface restoration is completed.

14. I hereby certify that the foregoing is true and correct

Name (Printed/Typed)

Mike Pippin

Title

Petroleum Engineer (Agent)

Signature

Date

August 22, 2011

THIS SPACE FOR FEDERAL OR STATE USE

ACCEPTED FOR RECORD

Approved by

Title

Date

Conditions of approval, if any, are attached. Approval of this notice does not warrant or certify that the applicant holds legal or equitable title to those rights in the subject lease which would entitle the applicant to conduct operations thereon.

Office

OCT 22 2011

Title 18 U.S.C. Section 1001, makes it a crime for any person knowingly and willfully to make to any department or agency of the United States any false, fictitious or fraudulent statements or representations as to any matter within its jurisdiction.

BUREAU OF LAND MANAGEMENT
CARLSBAD FIELD OFFICE

(Instructions on reverse)

OCT 26 2011



**LIME ROCK
RESOURCES**

ABANDONMENT

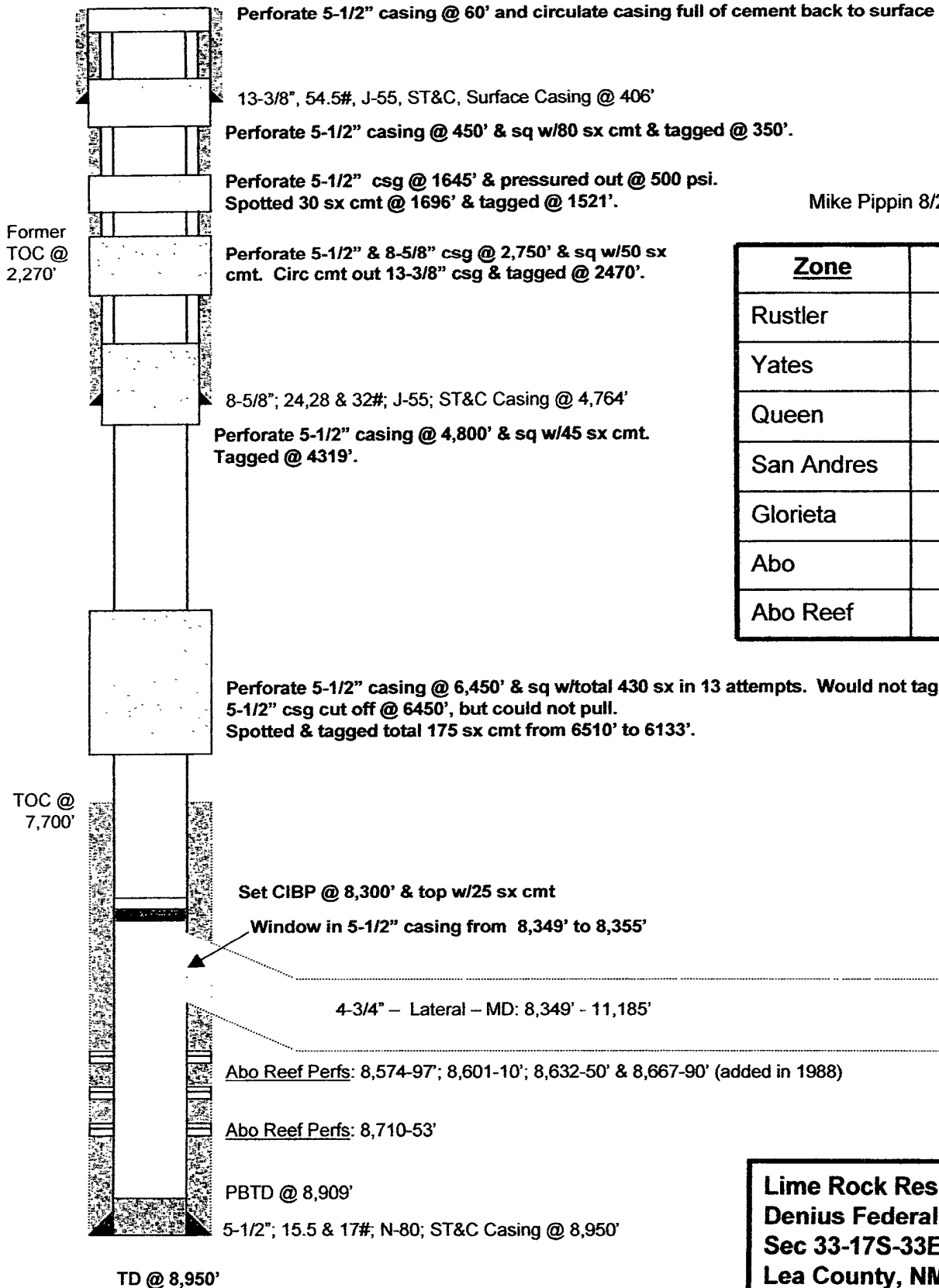

Mike Pippin 8/22/11

<u>Zone</u>	<u>Top</u>
Rustler	1,423'
Yates	2,813'
Queen	3,906'
San Andres	4,723'
Glorieta	6,408'
Abo	8,365'
Abo Reef	8,572'

**Lime Rock Resources
Denius Federal 1
Sec 33-17S-33E
Lea County, NM**