

Office

Revised August 1, 2011

District I - (575) 393-6161

1625 N. French Dr., Hobbs, NM 88401

District II - (575) 748-1283

811 S. First St., Artesia, NM 88210

District III - (505) 334-6178

1000 Rio Brazos Rd., Aztec, NM 87410

District IV - (505) 476-3460

1220 S. St. Francis Dr., Santa Fe, NM 87505

Energy, Minerals and Natural Resources

WELL CONSERVATION DIVISION

1220 South St. Francis Dr.

Santa Fe, NM 87505

WELL API NO.

30-025-31702

5. Indicate Type of Lease

STATE ☒ FEE ☐

6. State Oil & Gas Lease No.

7. Lease Name or Unit Agreement Name

VACUUM GLORIETA WEST UNIT

8. Well Number 52

9. OGRID Number 4323

10. Pool name or Wildcat

VACUUM GLORIETA

SUNDRY NOTICES AND REPORTS ON WELLS

(DO NOT USE THIS FORM FOR PROPOSALS TO DRILL OR TO DEEPEN OR PLUG BACK TO A DIFFERENT RESERVOIR - USE "APPLICATION FOR PERMIT" (FORM C-101) FOR SUCH PROPOSALS)

1. Type of Well: Oil Well ☐ Gas Well ☐ Other INJECTOR

2. Name of Operator

CHEVRON U.S.A. INC.

3. Address of Operator

15 SMITH ROAD, MIDLAND, TEXAS 79705

4. Well Location

Unit Letter N: 214 feet from the SOUTH line and 1630 feet from the WEST line

Section 25

Township 17S

Range 34-E

NMPM

County LEA

11. Elevation (Show whether DR, RKB, RT, GR, etc.)

12. Check Appropriate Box to Indicate Nature of Notice, Report or Other Data

NOTICE OF INTENTION TO:

PERFORM REMEDIAL WORK ☐ PLUG AND ABANDON ☐TEMPORARILY ABANDON ☐ CHANGE PLANS ☐PULL OR ALTER CASING ☐ MULTIPLE COMPL ☐DOWNHOLE COMMINGLE ☐

SUBSEQUENT REPORT OF:

REMEDIAL WORK ☐ ALTERING CASING ☐COMMENCE DRILLING OPNS. ☐ P AND A ☐CASING/CEMENT JOB ☐

OTHER:

OTHER: MIT REPAIR W/CHART

13. Describe proposed or completed operations. (Clearly state all pertinent details, and give pertinent dates, including estimated date of starting any proposed work). SEE RULE 19.15.7.14 NMAC. For Multiple Completions: Attach wellbore diagram of proposed completion or recompletion.

09-07-2011: NOTIFIED NMOCD OF TEST. APPROVAL GIVEN BY MAXEY BROWN, NMOCD.

RAN CHART. PRESS CSG TO 580 PSI FOR 30 MINUTES. (ORIGINAL CHART & COPY OF CHART ATTACHED).

WELLBORE DIAGRAM ATTACHED.

Spud Date:

Rig Release Date:

I hereby certify that the information above is true and complete to the best of my knowledge and belief.

SIGNATURE

TITLE: REGULATORY SPECIALIST

DATE: 10-24-2011

Type or print name: DENISE PINKERTON

E-mail address: leakejd@chevron.com

PHONE: 432-687-7375

APPROVED BY:

TITLE

DATE 10-26-2011

Conditions of Approval (if any):

OCT 26 2011

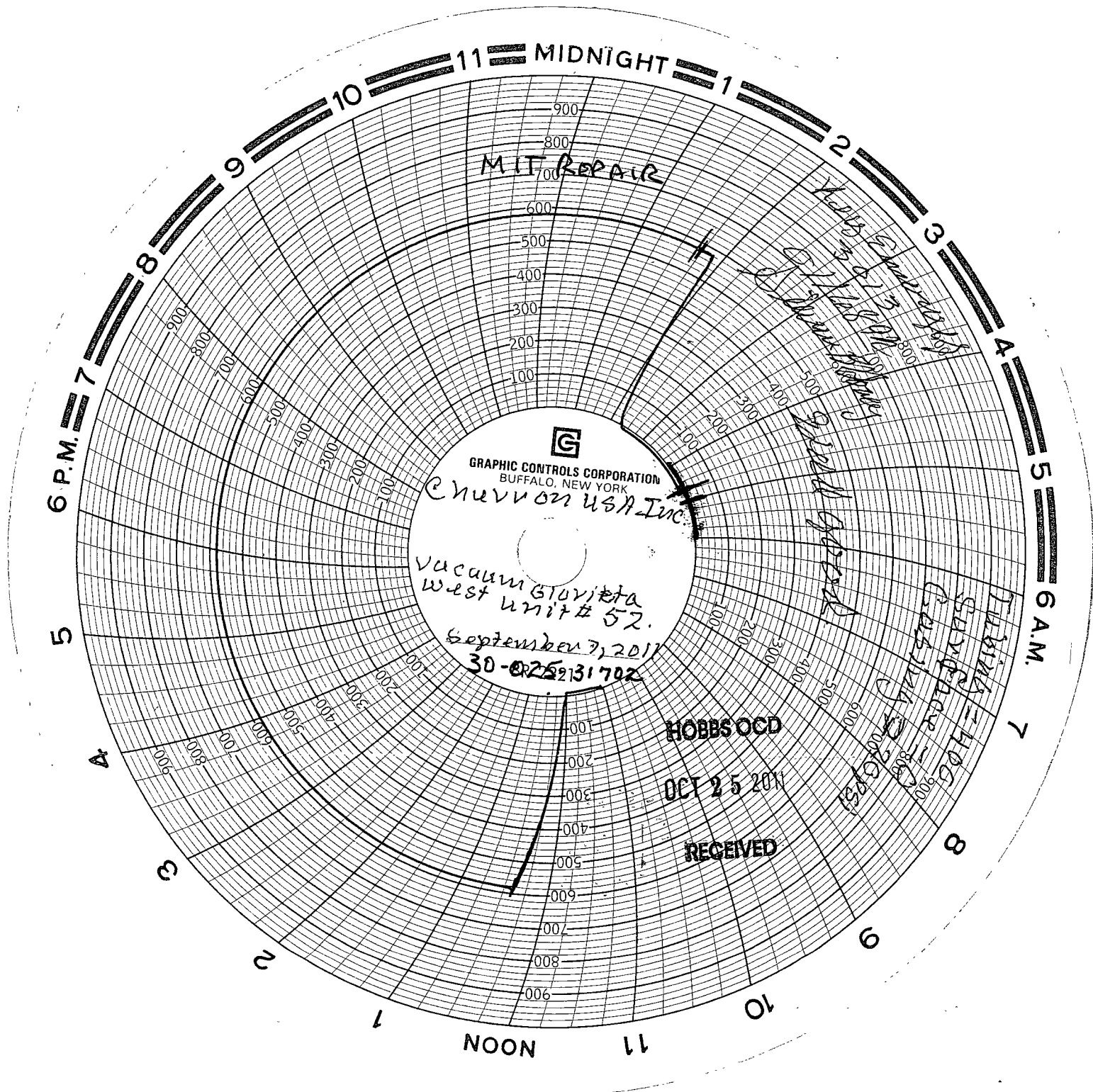

MIT REPAIR

Handwritten notes in the upper right quadrant, including 'MIT REPAIR' and 'MIT REPAIR'.

Handwritten notes in the middle right quadrant, including 'MIT REPAIR' and 'MIT REPAIR'.

Handwritten notes in the lower right quadrant, including 'MIT REPAIR' and 'MIT REPAIR'.

HOBBS OGD

OCT 25 2011

RECEIVED

N-25 175 34E

214 S

1430 W



Submit 1 Copy To Appropriate District
Office
District I
1625 N. French Dr., Hobbs, NM 88240
District II
1301 W. Grand Ave., Artesia, NM 88210
District III
1000 Rio Brazos Rd., Aztec, NM 87410
District IV
1220 S. St. Francis Dr., Santa Fe, NM
87505

State of New Mexico
Energy, Minerals and Natural Resources

Form C-103
October 13, 2009

RECEIVED

MAR 29 2011

HOBBSCOCD

OIL CONSERVATION DIVISION
1220 South St. Francis Dr.
Santa Fe, NM 87505

WELL API NO. 30-025-31702
5. Indicate Type of Lease STATE <input checked="" type="checkbox"/> FEE <input type="checkbox"/>
6. State Oil & Gas Lease No. B-2706
7. Lease Name or Unit Agreement Name Vacuum Glorieta West Unit
8. Well Number 52
9. OGRID Number 4323
10. Pool name or Wildcat Vacuum Glorieta

SUNDRY NOTICES AND REPORTS ON WELLS
(DO NOT USE THIS FORM FOR PROPOSALS TO DRILL OR TO DEEPEN OR PLUG BACK TO A
DIFFERENT RESERVOIR. USE "APPLICATION FOR PERMIT" (FORM C-101) FOR SUCH
PROPOSALS.)

1. Type of Well: Oil Well <input type="checkbox"/> Gas Well <input type="checkbox"/> Other <u>Injector</u> <input checked="" type="checkbox"/>
2. Name of Operator Chevron U. S. A. Inc.
3. Address of Operator 15 Smith Road Midland, Texas 79705
4. Well Location Unit Letter <u>N</u> : <u>214</u> feet from the <u>South</u> line and <u>1630</u> feet from the <u>West</u> line Section <u>25</u> Township <u>17S</u> Range <u>34E</u> NMPM Lea County
11. Elevation (Show whether DR, RKB, RT, GR, etc.)

12. Check Appropriate Box to Indicate Nature of Notice, Report or Other Data

NOTICE OF INTENTION TO:

PERFORM REMEDIAL WORK ☒ PLUG AND ABANDON ☐
TEMPORARILY ABANDON ☐ CHANGE PLANS ☐
PULL OR ALTER CASING ☐ MULTIPLE COMPL ☐
DOWNHOLE COMMINGLE ☐

OTHER: ☐

SUBSEQUENT REPORT OF:

REMEDIAL WORK ☐ ALTERING CASING ☐
COMMENCE DRILLING OPNS. ☐ P AND A ☐
CASING/CEMENT JOB ☐

OTHER: ☐

13. Describe proposed or completed operations. (Clearly state all pertinent details, and give pertinent dates, including estimated date of starting any proposed work). SEE RULE 19.15.7.14 NMAC. For Multiple Completions: Attach wellbore diagram of proposed completion or recompletion.

Well has failed the annulus pressure test on 11/2/10. Chevron plans to investigate the cause of the leak and restore the mechanical integrity of the well.

Per Underground Injection Control Program Manual
11.6 C Packer shall be set within or less than 100
feet of the uppermost injection perfs or open hole.

Condition of Approval: Notify OCD Hobbs
office 24 hours prior of running MIT Test & Chart

Spud Date:

Rig Release Date:

I hereby certify that the information above is true and complete to the best of my knowledge and belief.

SIGNATURE Edgar Acero TITLE Petroleum Engineer DATE 3/28/11

Type or print name Edgar Acero E-mail address: edgar.acero@chevron.com PHONE: 432-687-7343
For State Use Only

APPROVED BY [Signature] TITLE SEALING MGR DATE 3-29-2011
Conditions of Approval (if any):

Current WBD
VGWU WI-52
API No. 30-025-31702

11" Hole
8-5/8" 24# WC-50 CSG @ 1550'
CMT w/ 650 sks (CIRC 50 sks)

Well Location
214' FSL & 1630' FWL
Unit Letter N
Section 25
Township 17-S
Range 34-E
Lea County, New Mexico
Elev: 4005' GR, 4019' KB

12/92 Began water inj.
11/04 Repair csg leak. Set
pkr @ 5910'.

7-7/8" Hole, 5-1/2" CSG 18 Jts 17# WC-50
& 125 Jts 15.5# K-55 set @ 6285'
CMT w/ 1675 sks (CIRC 300 sks)

