

UNITED STATES
DEPARTMENT OF THE INTERIOR
BUREAU OF LAND MANAGEMENT

OCD-HOBBS
HOBBS OCD

NOV 03 2011

FORM APPROVED
OMB No 1004-0137
Expires: July 31, 2010

SUNDRY NOTICES AND REPORTS ON WELLS
Do not use this form for proposals to drill or to re-enter an abandoned well. Use Form 3160-3 (APD) for such proposals.

SUBMIT IN TRIPLICATE – Other instructions on page 2.

1 Type of Well

☒ Oil Well ☐ Gas Well ☐ Other

2. Name of Operator
CIMAREX ENERGY CO. OF COLORADO

3a. Address
600 N. Manenfeld Street, Suite 600
Midland, Tx 79701

3b. Phone No. (include area code)
432-620-1938

4 Location of Well (Footage, Sec., T., R., M., or Survey Description)
330 FNL & 1830 FEL, Section 23, T. 20 S., R. 34 E.

5. Lease Serial No.
NM-123524

6. If Indian, Allottee or Tribe Name

7. If Unit of CA/Agreement, Name and/or No.

8. Well Name and No.
Lynch 23 Fed Com #1

9 API Well No.
30-025-40115

10. Field and Pool or Exploratory Area
Lea Bone Spring, S

11. Country or Parish, State
Lea, NM

12. CHECK THE APPROPRIATE BOX(ES) TO INDICATE NATURE OF NOTICE, REPORT OR OTHER DATA

TYPE OF SUBMISSION	TYPE OF ACTION			
<input checked="" type="checkbox"/> Notice of Intent	<input type="checkbox"/> Acidize	<input type="checkbox"/> Deepen	<input type="checkbox"/> Production (Start/Resume)	<input type="checkbox"/> Water Shut-Off
<input type="checkbox"/> Subsequent Report	<input type="checkbox"/> Alter Casing	<input type="checkbox"/> Fracture Treat	<input type="checkbox"/> Reclamation	<input type="checkbox"/> Well Integrity
<input type="checkbox"/> Final Abandonment Notice	<input type="checkbox"/> Casing Repair	<input type="checkbox"/> New Construction	<input type="checkbox"/> Recomplete	<input checked="" type="checkbox"/> Other Electric Line
	<input type="checkbox"/> Change Plans	<input type="checkbox"/> Plug and Abandon	<input type="checkbox"/> Temporarily Abandon	
	<input type="checkbox"/> Convert to Injection	<input type="checkbox"/> Plug Back	<input type="checkbox"/> Water Disposal	

13. Describe Proposed or Completed Operation: Clearly state all pertinent details, including estimated starting date of any proposed work and approximate duration thereof. If the proposal is to deepen directionally or recompleat horizontally, give subsurface locations and measured and true vertical depths of all pertinent markers and zones. Attach the Bond under which the work will be performed or provide the Bond No. on file with BLM/BIA. Required subsequent reports must be filed within 30 days following completion of the involved operations. If the operation results in a multiple completion or recompleat in a new interval, a Form 3160-4 must be filed once testing has been completed. Final Abandonment Notices must be filed only after all requirements, including reclamation, have been completed and the operator has determined that the site is ready for final inspection.)

Cimarex Energy Company proposes to install 200 ft. of an overhead, 3-phase 480 volt, secondary electric line. The line will originate from an Excel line off the north section line in the NW1/4NE1/4 of section 23, south, to the north edge of the #1 well pad. There will be a total of 2 poles. The total line will be 200 ft. or 0.1 acres.

The short distance off the section line is within the 600 square area cleared archaeologically for the #1 well. The company proposes to construct the line as soon as the BLM gives approval.

14 I hereby certify that the foregoing is true and correct. Name (Printed/Typed)

BARRY W. HUNT

Title PERMIT AGENT FOR CIMAREX ENERGY CO. OF COLORADO

Signature

Barry W. Hunt

Date

10/13/11

THIS SPACE FOR FEDERAL OR STATE OFFICE USE

Approved by

/s/ Don Peterson

FIELD MANAGER

Title

Date

OCT 27 2011

Conditions of approval, if any, are attached. Approval of this notice does not warrant or certify that the applicant holds legal or equitable title to those rights in the subject lease which would entitle the applicant to conduct operations thereon

Office CARLSBAD FIELD OFFICE

Title 18 U.S.C. Section 1001 and Title 43 U.S.C. Section 1212, make it a crime for any person knowingly and willfully to make to any department or agency of the United States any false, fictitious or fraudulent statements or representations as to any matter within its jurisdiction

(Instructions on page 2)

NOV 08 2011

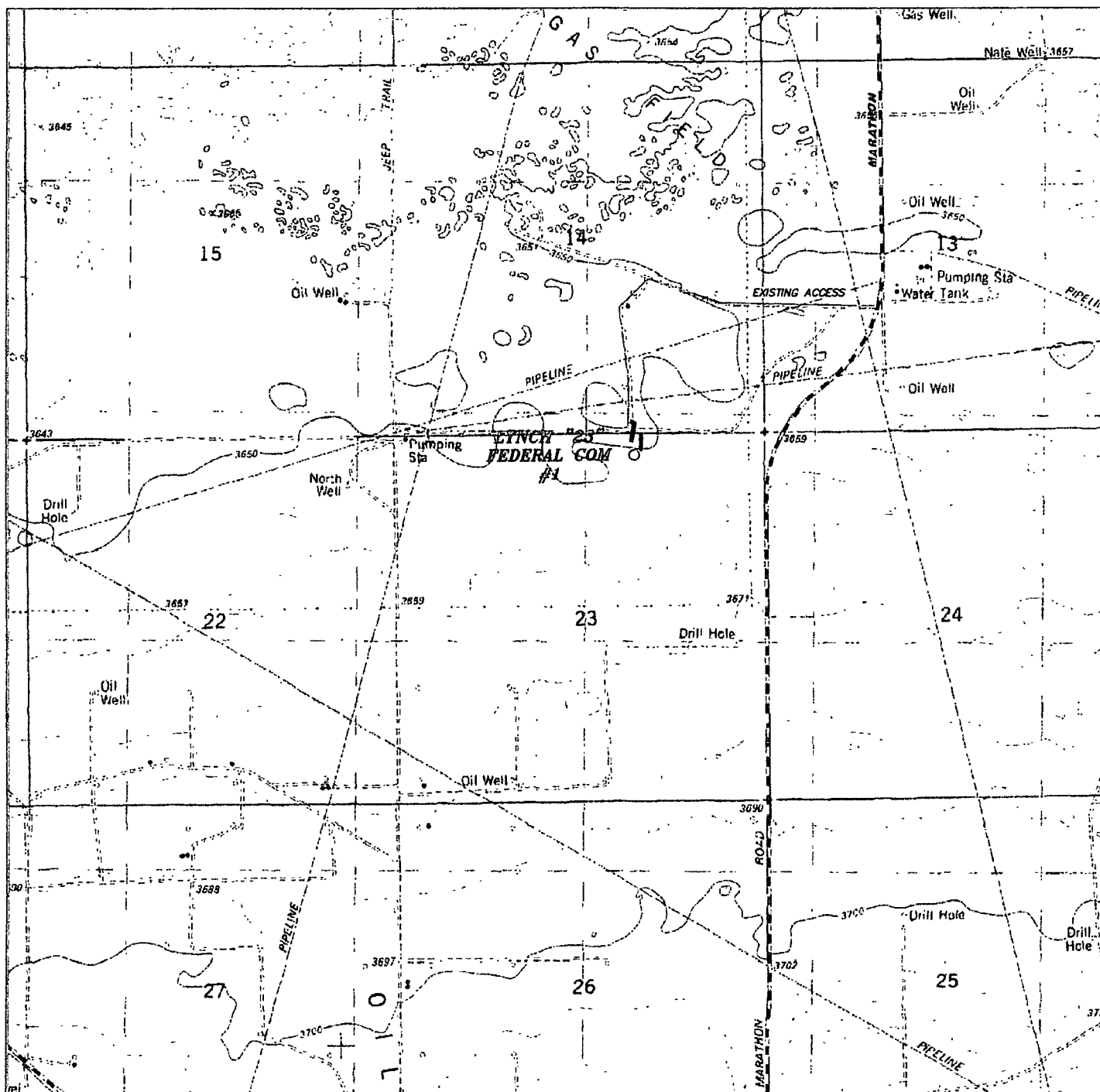

LYNCH "23" FEDERAL COM #1 *Electric Line*
 Located 330' FNL and 1830' FEL
 Section 23, Township 20 South, Range 34 East,
 N.M.P.M., Lea County, New Mexico.

basin
surveys

focused on excellence
 in the oilfield

P.O. Box 1786
 1120 N. West County Rd.
 Hobbs, New Mexico 88241
 (575) 393-7316 - Office
 (575) 392-2206 - Fax
 basin-surveys.com

W.O. Number: BJN 23363

Survey Date: 09-10-2010

Scale: 1" = 2000'

Date: 09-14-2010

CIMAREX
ENERGY CO.
OF COLORADO

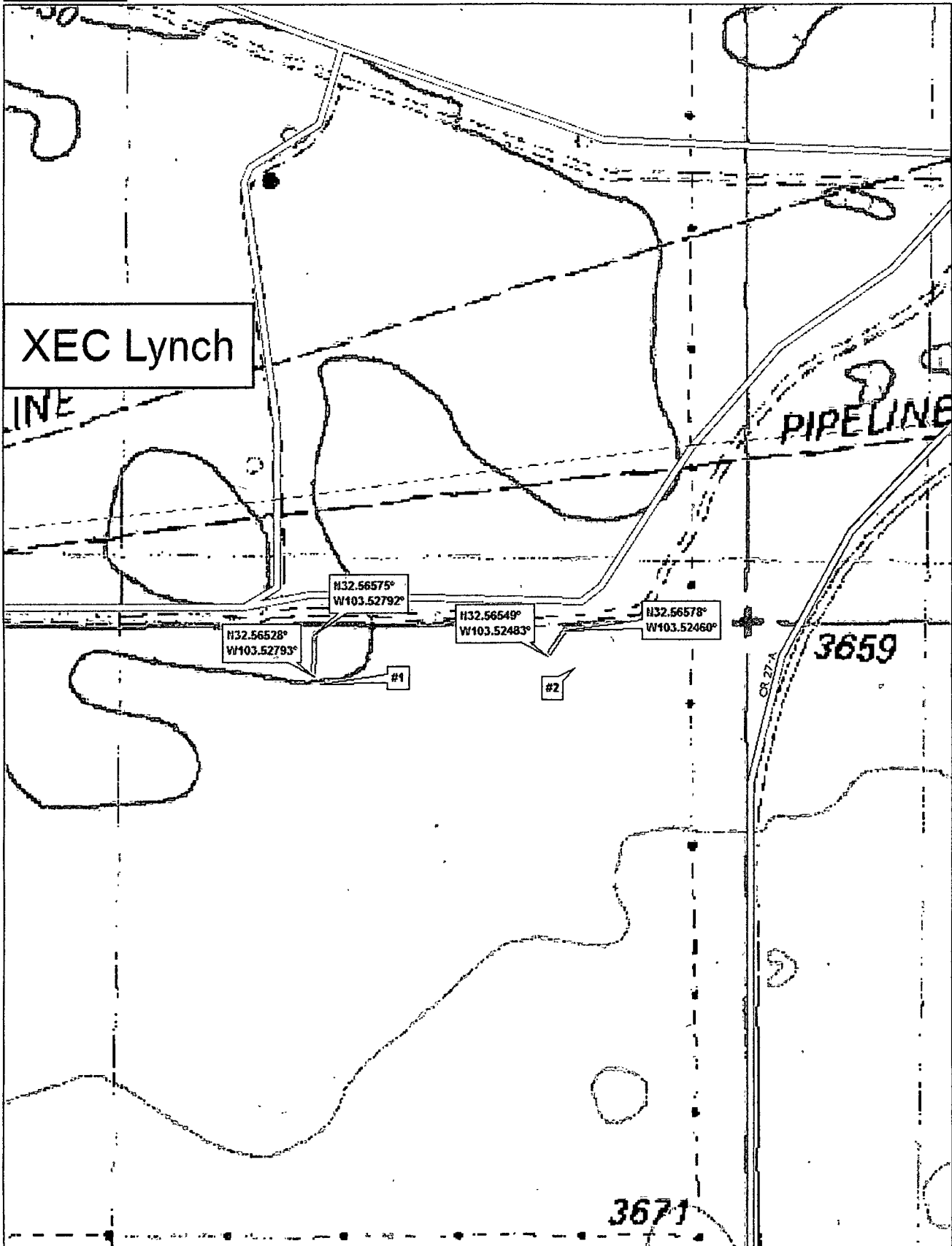

Data use subject to license.

© DeLorme. DeLorme Topo USA® 7.0.

www.delorme.com

