

30-025-40328

Surface Use Plan  
Chaparral 33 Federal Com No. 4  
Cimarex Energy Co. of Colorado  
Unit B, Section 33  
T19S-R34E, Lea County, NM

HOBBS OCD

OCT 13 2011

RECEIVED

1. Existing Roads: Area maps, Exhibit "A" shows the proposed well site as staked. Exhibit "B" is a reproduction of Eddy Co. General Highway Map. Exhibit "C" is a reproduction of a USGS Topographic Map, and Exhibit "C-1" is a well site layout map, showing proposed road to location and existing road.
  - A. The maximum width of the driving surface will be 15.' The road will be crowned and ditched with a 2% slope from the tip of the crown to the edge of the driving surface. The ditches will be 1' deep with 3:1 slopes. The driving surface will be made of 6" rolled and compacted caliche.
  - B. From mile marker 78.2 of US Hwy 62-180, turn North for 0.1 miles, then East for 0.1 miles, then go North for 0.6 miles, then East to proposed location.
2. Planned Access Roads: No new access roads are proposed.
3. Location of Existing Wells in a One-Mile Radius - Exhibit A

A. Water wells -	None known
B. Disposal wells -	None known
C. Drilling wells -	None known
D. Producing wells -	As shown on Exhibit "A"
E. Abandoned wells -	As shown on Exhibit "A"
4. Planned Electric Lines:

An on-lease, 4-phase, 3-wire, with 4, 300' span (1000') power line with 40' poles built to BLM Raptor specs. Line will follow access road from the Chaparral 33 Fed Com 4 to the Chaparral 33 Fed Com 3 battery.
5. Location of Proposed Production Facilities:

If on completion this well is a producer, 4" SDR-7 poly pipe will be laid along proposed new lease road from the Chaparral 33 Fed Com 4 to the Chaparral 33 Fed Com 3 tank battery to carry oil, gas, and water to the #3 tank battery. Allocations will be based on well tests. See production facilities layout diagram. Any changes to the facilities or off-site facilities will be accompanied by a sundry notice.
6. Location and Type of Water Supply:

Water will be purchased locally from a commercial source and trucked over the access roads.
7. Source of Construction Material:

If possible, native caliche will be obtained from the excavation of drill site. Topsoil will be pushed back from the drill site and existing caliche will be ripped and compacted. Then topsoil will be stockpiled on location as depicted on Exhibit "D" (rig layout). If additional material is needed, it will be purchased from a BLM-approved pit as near as possible to the well

Surface Use Plan  
**Chaparral 33 Federal Com No. 4**  
Cimarex Energy Co. of Colorado  
Unit B, Section 33  
T19S-R34E, Lea County, NM

8. Ancillary Facilities:

- A. No camps or airstrips to be constructed.

9. Well Site Layout:

- A. Exhibit "D" shows location and rig layout.
- C. Mud pits in the closed circulating system will be steel pits and the cuttings will be stored in steel containment pits.
- D. Cuttings will be stored in steel pits until they are hauled to a state-approved disposal facility.
- E. If the well is a producer, those areas of the location not essential to production facilities will be reclaimed and seeded per BLM requirements.

10. Plans for Restoration of Surface:

Rehabilitation of the location will start in a timely manner after all drilling operations cease. The type of reclamation will depend on whether the well is a producer or a dry hole.

Drainage systems, if any, will be reshaped to the original configuration with provisions made to alleviate erosion. These may need to be modified in certain circumstances to prevent inundation of the location's pad and surface facilities. After the area has been shaped and contoured, topsoil from the spoil pile will be placed over the disturbed area to the extent possible. Revegetation procedures will comply with BLM standards.

If the well is a dry hole, the pad and road area will be recontoured to match the existing terrain. Topsoil will be spread to the extent possible. Revegetation will comply with BLM standards.

Should the well be a producer, those areas of the location not essential to production facilities and operations will be reclaimed and seeded per BLM requirements. Please see Production Facilities Layout Diagram, exhibit D-1.

11. Other Information

- A. Topography consists of a sloping plane with loose tan sands. Vegetation is mainly yucca, mesquite and shin oak.
- B. The wellsite is on surface owned by Department of the Interior, Bureau of Land Management. The land is used mainly for farming, cattle ranching, recreational use, and oil and gas production.
- C. An Archaeological survey has been conducted on the location and proposed roads, and this report has been filed with the Bureau of Land Management in the Carlsbad BLM office (NMCRIS No. 121157).
- D. There are no known dwellings within 1½ miles of this location.

Operator Certification Statement  
**Chaparral 33 Federal Com No. 4**  
Cimarex Energy Co. of Colorado  
Unit B, Section 33  
T19S-R34E, Lea County, NM

Operator's Representative

Cimarex Energy Co. of Colorado  
600 N. Marienfeld St., Ste. 600  
Midland, TX 79701  
Office Phone: (432) 571-7800  
Zeno Farris

**CERTIFICATION:** I hereby certify that I, or someone under my direct supervision, have inspected the drill site and access route proposed herein; that I am familiar with the conditions which currently exist; that I have full knowledge of state and Federal laws applicable to this operation; that the statements made in this APD package are, to the best of my knowledge, true and correct; and that the work associated with the operations proposed herein will be performed in conformity with this APD package and the terms and conditions under which it is approved. I also certify that I, or the company I represent, am responsible for the operations conducted under this application. These statements are subject to the provisions of 18 U.S.C. 1001 for the filing of false statements.

Executed this 13th day of July, 2011

NAME: Zeno Farris  
Zeno Farris

TITLE: Manager Operations Administration

ADDRESS: 600 N. Marienfeld St., Ste. 600  
Midland, TX 79701

TELEPHONE: (432) 620-1938

EMAIL: zfarris@cimarex.com

Field Representative: Same as above

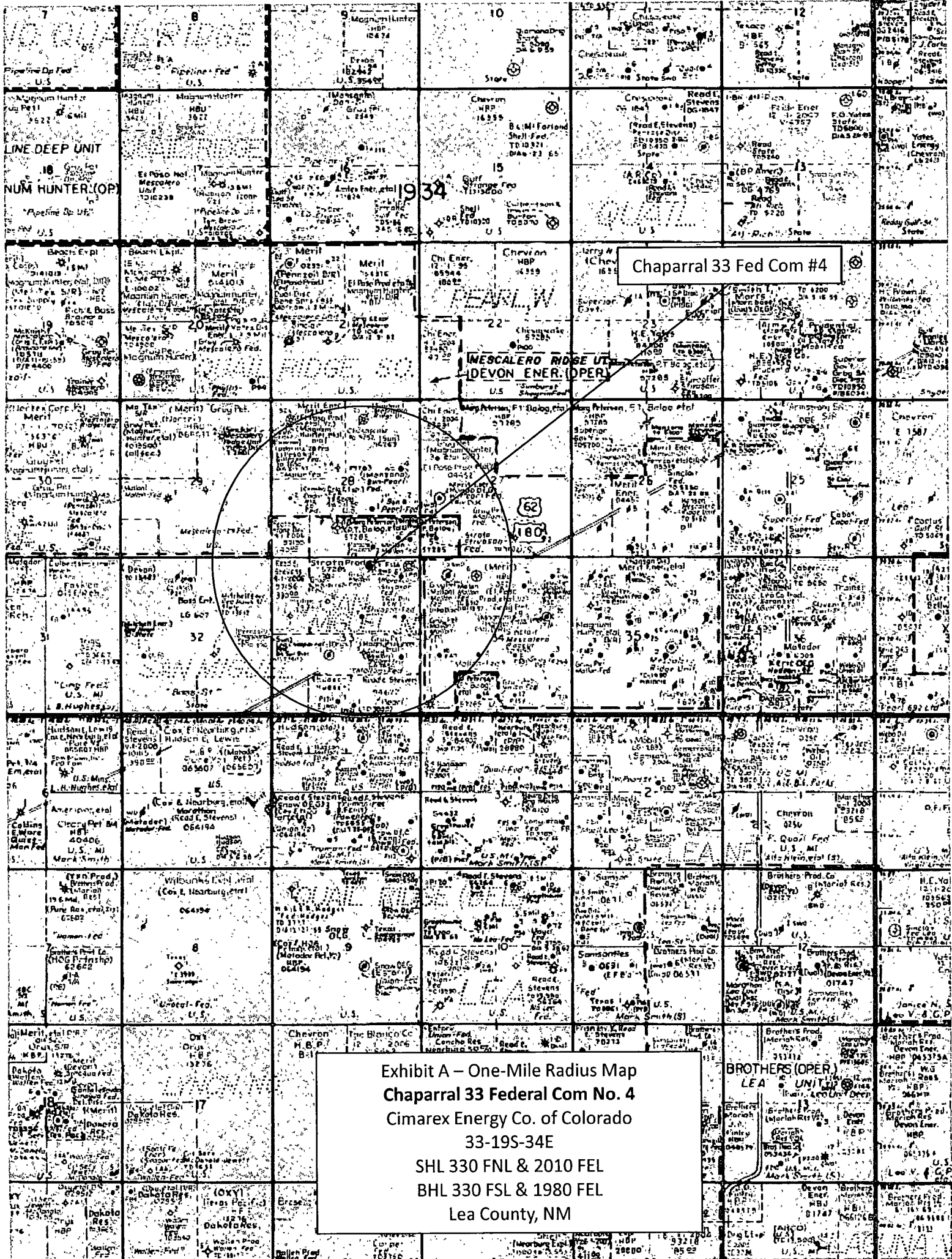
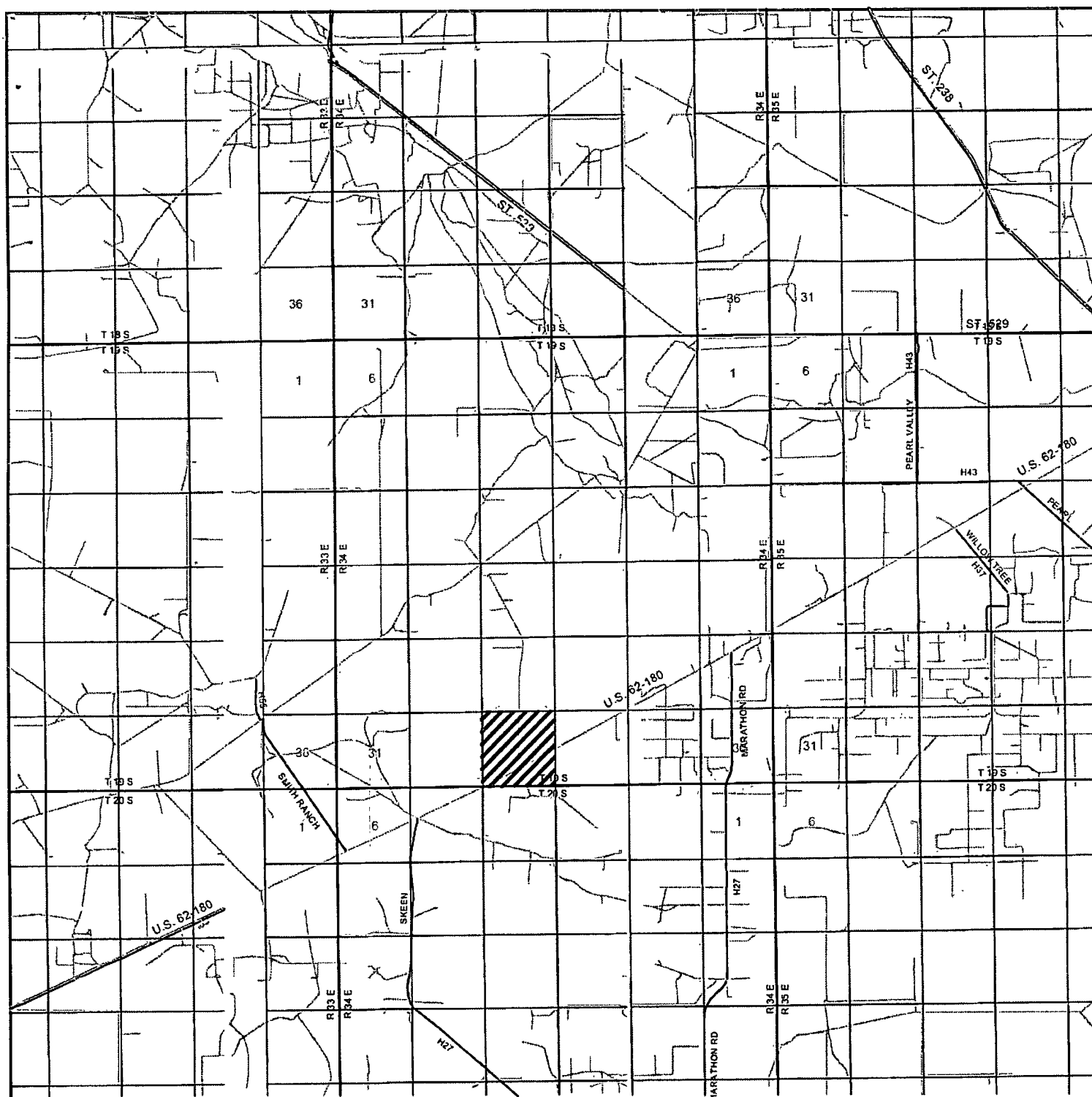

Exhibit A - One-Mile Radius Map  
Chaparral 33 Federal Com No. 4  
Cimrex Energy Co. of Colorado  
33-19S-34E  
SHL 330 FNL & 2010 FEL  
BHL 330 FSL & 1980 FEL  
Lea County, NM

BROTHERS (OPER)  
LEA UNIT



**CHAPPARAL 33 FEDERAL COM #4**  
 Located 330' FNL and 2010' FEL  
 Section 33, Township 19 South, Range 34 East,  
 N.M.P.M., Lea County, New Mexico.

**basin**  
**surveys**  
 focused on excellence  
 in the oilfield

P.O. Box 1786  
 1120 N. West County Rd.  
 Hobbs, New Mexico 88241  
 (575) 393-7316 - Office  
 (575) 392-2206 - Fax  
 basin-surveys.com

W.O. Number: BJN 23818

Survey Date: 12-17-2010

Scale: 1" = 2 Miles

Date: 12-20-2010

**CIMAREX**  
**ENERGY CO.**  
**OF COLORADO**

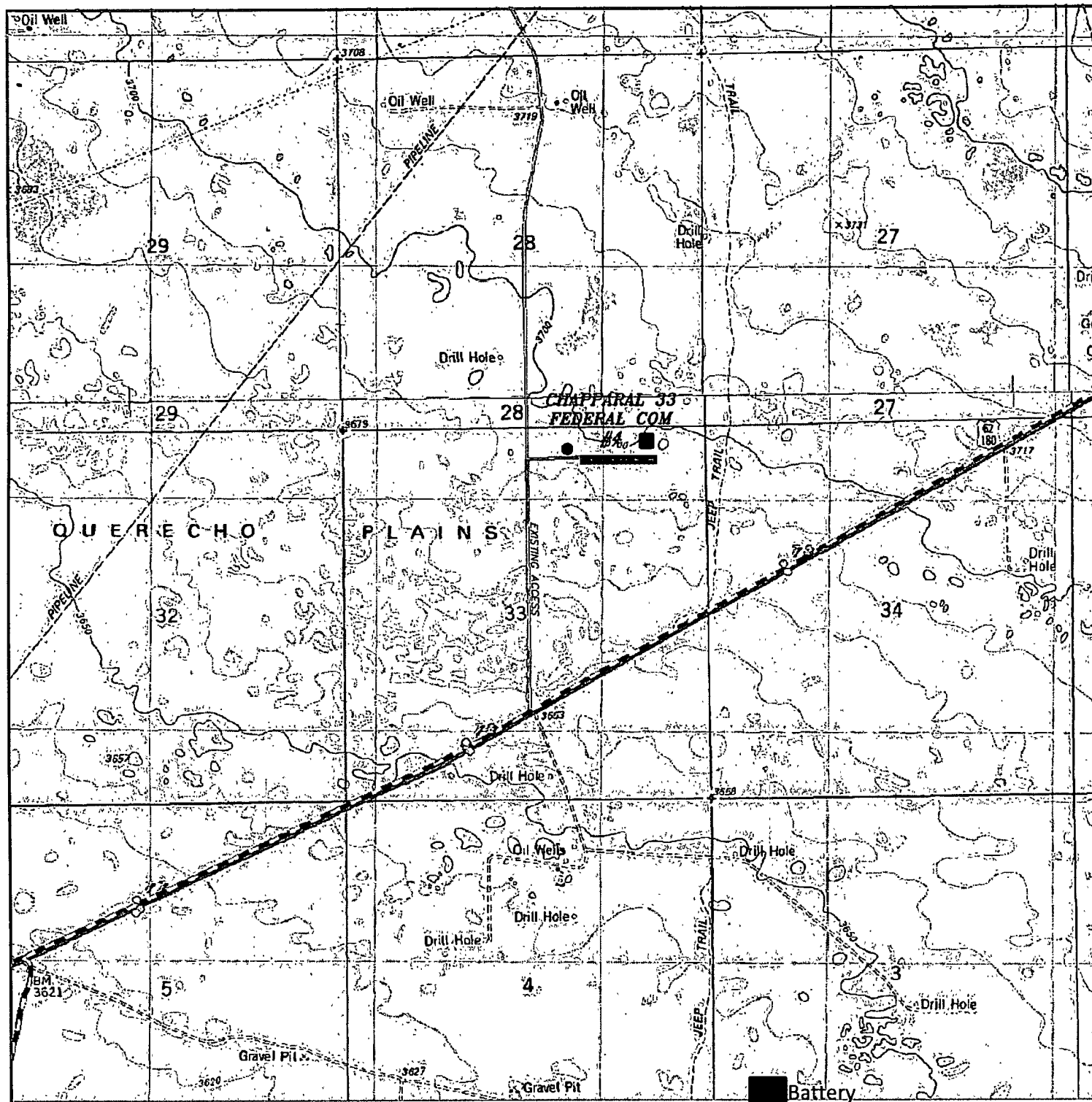

# CHAPPARAL 33 FEDERAL COM #4

Located 330' FNL and 2010' FEL  
 Section 33, Township 19 South, Range 34 East,  
 N.M.P.M., Lea County, New Mexico.

4" SDR-7 Polyline

4 phase, 3 wire power line

**basin**  
**surveys**  
 focused on excellence  
 in the oilfield

P.O. Box 1786  
 1120 N. West County Rd.  
 Hobbs, New Mexico 88241  
 (575) 393-7316 - Office  
 (575) 392-2206 - Fax  
 basinsurveys.com

W.O. Number: BJA 23818

Survey Date: 12-17-2010

Scale: 1" = 2000'

Date: 12-20-2010

**CIMAREX**  
**ENERGY CO.**  
**OF COLORADO**

SECTION 33, TOWNSHIP 19 SOUTH, RANGE 34 EAST, N.M.P.M.,  
LEA COUNTY, NEW MEXICO.

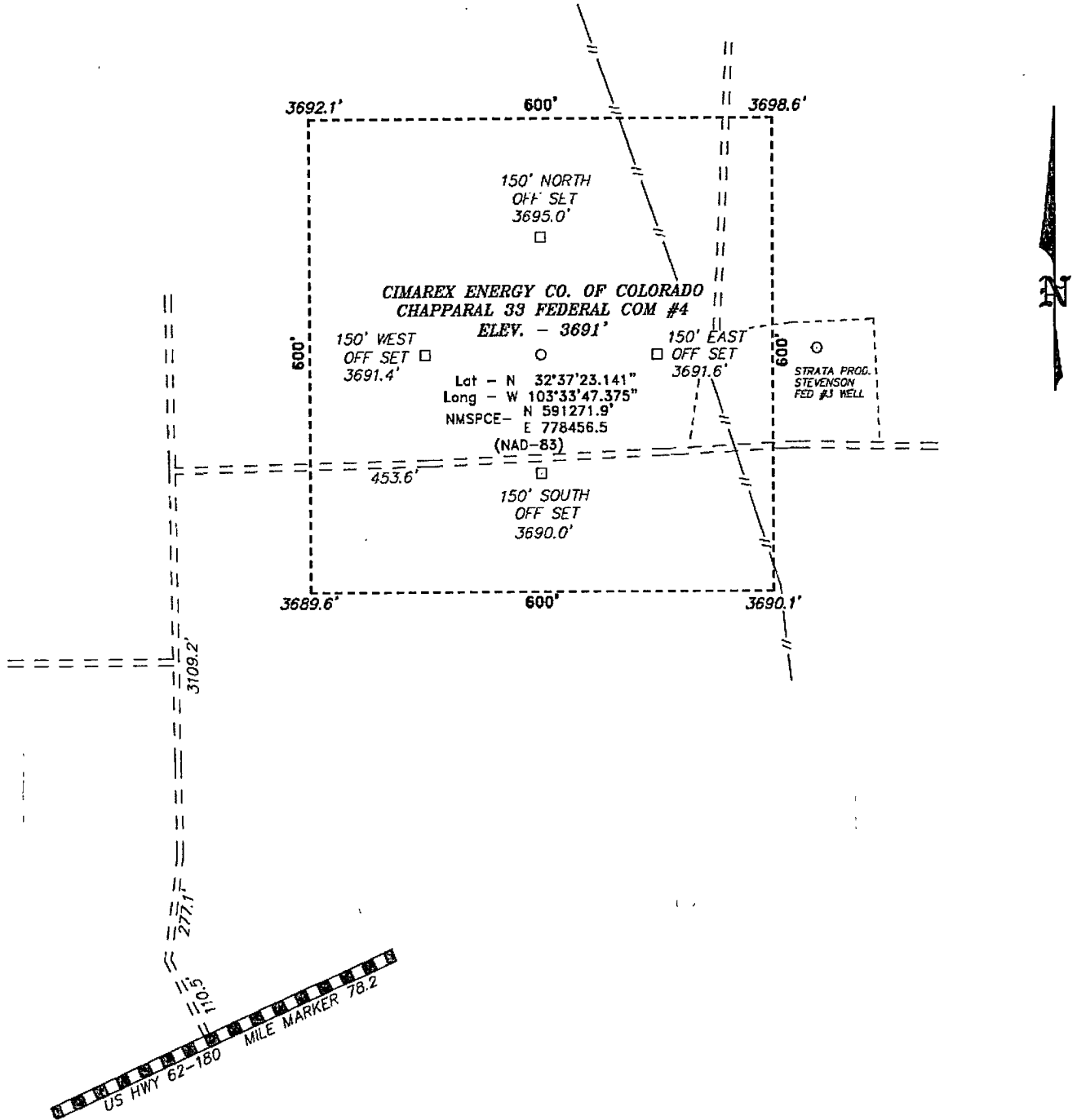

Directions to Location:

FROM MILE MARKER 78.2 OF US HWY 62-180,  
TURN NORTH FOR 0.1 MILES, THEN EAST FOR 0.1  
MILES, THEN GO NORTH FOR 0.6 MILES, THEN EAST  
TO PROPOSED LOCATION.

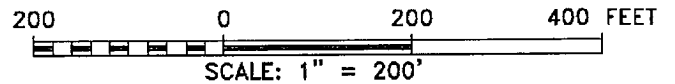

**CIMAREX ENERGY CO. OF COLORADO**

REF: CHAPPARAL 33 FEDERAL COM #4 / WELL PAD TOPO

THE CHAPPARAL 33 FEDERAL COM #4 LOCATED 330'

FROM THE NORTH LINE AND 2010' FROM THE EAST LINE OF

SECTION 33, TOWNSHIP 19 SOUTH, RANGE 34 EAST,

N.M.P.M., LEA COUNTY, NEW MEXICO.

**BASIN SURVEYS** P.O. BOX 1786-HOBBS, NEW MEXICO

W.O. Number: 23818 Drawn By: B. NIXON

Date: 12-20-2010 Disk: BJN 23818

Survey Date: 12-17-2010 Sheet 1 of 1 Sheets