

Submit 3 Copies To Appropriate District
Office
District I
1625 N. French Dr., Hobbs, NM 88240
District II
1301 W Grand Ave., Artesia, NM 88210
District III
1000 Rio Brazos Rd., Aztec, NM 87410
District IV
1220 S. St. Francis Dr., Santa Fe, NM
87505

State of New Mexico
Energy, Minerals and Natural Resources
OIL CONSERVATION DIVISION
1220 South St. Francis Dr.
Santa Fe, NM 87505

Form C-103
June 19, 2008

WELL API NO. 30-025-39918
5. Indicate Type of Lease STATE <input checked="" type="checkbox"/> FEE <input type="checkbox"/>
6. State Oil & Gas Lease No. B1-1613-0002
7. Lease Name or Unit Agreement Name Northeast Drinkard Unit (NEDU)
8. Well Number 168W
9. OGRID Number 873
10. Pool name or Wildcat Eunice; Bline-Tubb-Drkd, North (22900)

SUNDRY RECEIVED AND REPORTS ON WELLS (DO NOT USE THIS FORM FOR PROPOSALS TO DRILL OR TO DEEPEN OR PLUG BACK TO A DIFFERENT RESERVOIR. USE "APPLICATION FOR PERMIT" (FORM C-101) FOR SUCH PROPOSALS)	
1. Type of Well: <input type="checkbox"/> Oil Well <input type="checkbox"/> Gas Well <input checked="" type="checkbox"/> Other: Injection	
2. Name of Operator Apache Corporation	
3. Address of Operator 303 Veterans Airpark Lane, Suite 3000 Midland, TX 79705	
4. Well Location Unit Letter D : 1970 feet from the North line and 1125 feet from the West line Section 2 Township 21S Range 37E NMPM County Lea	
11. Elevation (Show whether DR, RKB, RT, GR, etc.) 3501' GL	

12. Check Appropriate Box to Indicate Nature of Notice, Report or Other Data

NOTICE OF INTENTION TO:		SUBSEQUENT REPORT OF:	
PERFORM REMEDIAL WORK <input type="checkbox"/>	PLUG AND ABANDON <input type="checkbox"/>	REMEDIAL WORK <input type="checkbox"/>	ALTERING CASING <input type="checkbox"/>
TEMPORARILY ABANDON <input type="checkbox"/>	CHANGE PLANS <input type="checkbox"/>	COMMENCE DRILLING OPNS. <input type="checkbox"/>	P AND A <input type="checkbox"/>
PULL OR ALTER CASING <input type="checkbox"/>	MULTIPLE COMPL <input type="checkbox"/>	CASING/CEMENT JOB <input type="checkbox"/>	
DOWNHOLE COMMINGLE <input type="checkbox"/>			
OTHER: <input type="checkbox"/>		OTHER: Completion <input checked="" type="checkbox"/>	

13. Describe proposed or completed operations. (Clearly state all pertinent details, and give pertinent dates, including estimated date of starting any proposed work). SEE RULE 1103. For Multiple Completions: Attach wellbore diagram of proposed completion or recompletion.

Apache completed this injection well, as follows:

6/24/2011 MIRUSU Log - TOC @ 77'; PBDT @ 6997'. Perf Blinebry @ 5773', 77', 79', 84', 86', 91', 95', 97', 5801', 05', 09', 13', 18', 20', 22', 24', 26', 28', 30', 38', 42', 65', 67', 84', 86', 90', 92', 94', 99', 5901', 03', 05', 10', 39', 43', 48', 50', 53', 57', 59', 61', 63', 72', 78' w/2 SPF, 88 holes.
6/27/2011 MI 2-7/8" WS, RIH w/pkr & WS
6/28/2011 Acidize Blinebry w/10,000 gal HCL & 3700# Rock Salt
6/29/2011 RIH w/Inj Pkr
6/30/2011 RIH w/2-3/8" IPC; circ packer fluid
7/01/2011 Run MIT (chart attached)

Spud Date:

11/22/2010

Rig Release Date:

11/30/2010

I hereby certify that the information above is true and complete to the best of my knowledge and belief.

SIGNATURE Reesa Holland TITLE Sr. Engr Tech DATE 07/06/2011

Type or print name Reesa Holland E-mail address: Reesa.Holland@apachecorp.com PHONE: 432/818-1062

For State Use Only

APPROVED BY: [Signature] TITLE PETROLEUM ENGINEER DATE NOV 09 2011

Conditions of Approval (if any):

NOV 09 2011

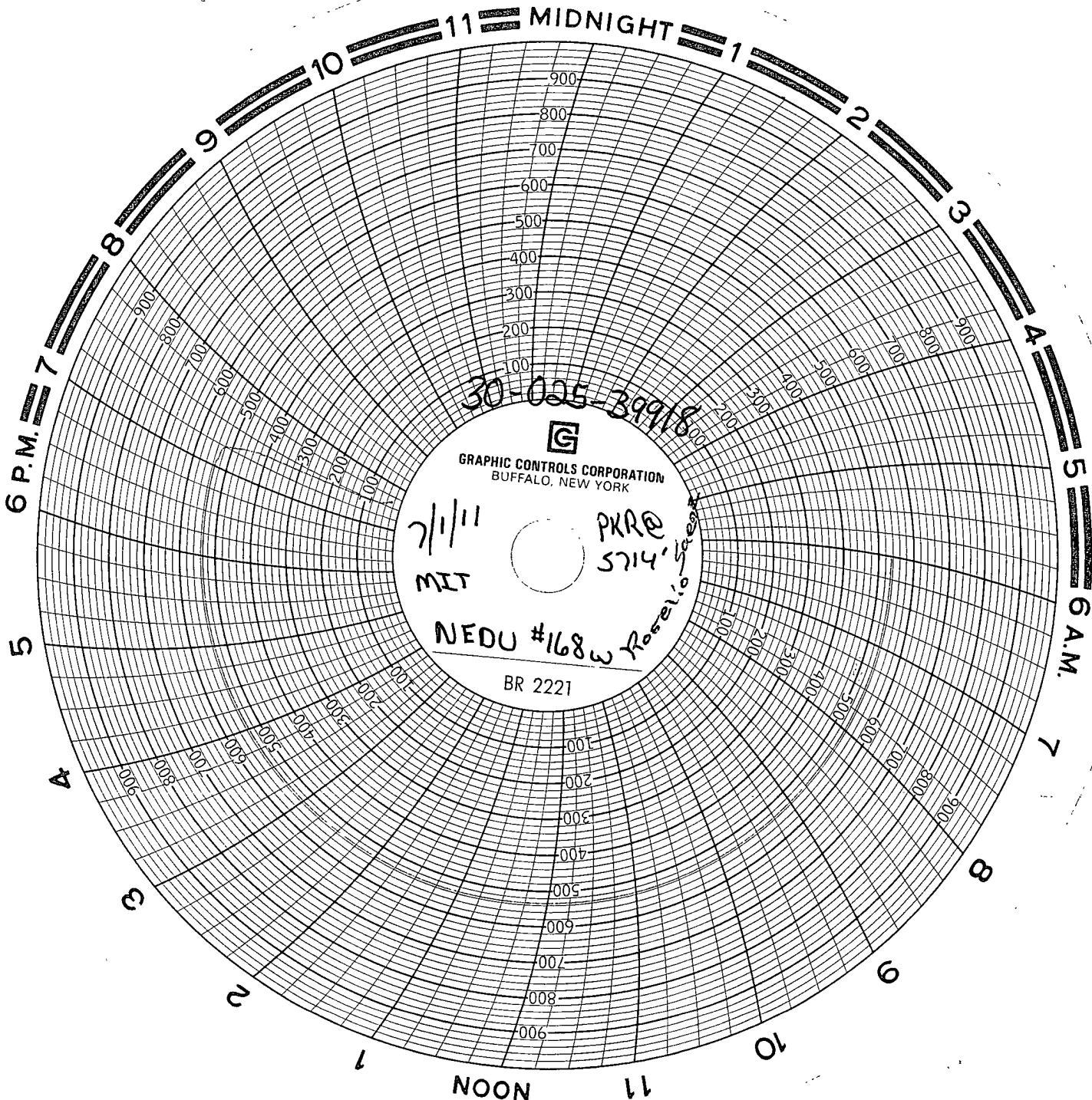

30-005-39918



GRAPHIC CONTROLS CORPORATION
BUFFALO, NEW YORK

7/1/11
MIT

PKR@
5714

NEDU #168 w Rose 10/1/11

BR 2221