

Submit 3 Copies To Appropriate District  
Office  
District I  
1625 N French Dr, Hobbs, NM 87240  
District II  
1301 W. Grand Ave, Artesia, NM 88210  
District III  
1000 Rio Brazos Rd, Aztec, NM 87410  
District IV  
1220 S St Francis Dr, Santa Fe, NM  
87505

State of New Mexico  
Energy, Minerals and Natural Resources

Form C-103

June 19, 2008

HOBBS OGD

OCT 31 2011

OIL CONSERVATION DIVISION  
1220 South St. Francis Dr.  
Santa Fe, NM 87505

WELL API NO. <b>30-025-29912</b>
5. Indicate Type of Lease STATE <input checked="" type="checkbox"/> FEE <input type="checkbox"/>
6. State Oil & Gas Lease No. <b>23000</b>
7. Lease Name or Unit Agreement Name: <b>Eunice Monument South Unit</b>
8. Well Number <b>172WIW</b>
9. OGRID Number <b>005380</b>
10. Pool name or Wildcat <b>Eunice Monument; Grayburg-San Andres</b>
11. Elevation (Show whether DR, RKB, RT, GR, etc.) <b>3542.2</b>

**SUNDRY NOTICES AND REPORTS ON WELLS**  
(DO NOT USE THIS FORM FOR PROPOSALS TO DRILL OR TO DEEPEN OR PLUG BACK TO A DIFFERENT RESERVOIR. USE "APPLICATION FOR PERMIT" (FORM C-101) FOR SUCH PROPOSALS.)

1. Type of Well: Oil Well <input type="checkbox"/> Gas Well <input type="checkbox"/> Other <b>Injector</b>	2. Name of Operator <b>XTO Energy, Inc.</b>
3. Address of Operator <b>200 N. Loraine, Ste. 800 Midland, TX 79701</b>	4. Well Location Unit Letter <b>O</b> : <b>665</b> feet from the <b>South</b> line and <b>1887</b> feet from the <b>East</b> line Section <b>31</b> Township <b>20S</b> Range <b>37E</b> NMPM County <b>Lea</b>
11. Elevation (Show whether DR, RKB, RT, GR, etc.) <b>3542.2</b>	

12. Check Appropriate Box to Indicate Nature of Notice, Report, or Other Data

NOTICE OF INTENTION TO:

PERFORM REMEDIAL WORK ☐ PLUG AND ABANDON ☐  
TEMPORARILY ABANDON ☐ CHANGE PLANS ☐  
PULL OR ALTER CASING ☐ MULTIPLE COMPL ☐  
DOWNHOLE COMMINGLE ☐

OTHER: ☐

SUBSEQUENT REPORT OF:

REMEDIAL WORK ☐ ALTERING CASING ☐  
COMMENCE DRILLING OPNS. ☐ P AND A ☐  
CASING/CEMENT JOB ☐

OTHER: **Repair injector RWTI** ☒

13. Describe proposed or completed operations. (Clearly state all pertinent details, and give pertinent dates, including estimated date of starting any proposed work). SEE RULE 1103. For Multiple Completions: Attach wellbore diagram of proposed completion or recompletion.

10/12/11 MIRU PU. Prepare to POOH w/pkr.  
10/13/11 ND WH. Release pkr. NU BOP w/116 jts. 2 3/8 tbg & LD prk.  
10/14/11 RU Hydrostatic TT. RIH w/2 3/8" x 5 1/2" pkr & 115 jts 2 3/8" tbg. Tstg tbg to 5,000 psig below slips. Set prk. @ 3567'. RU pmp trk. Press TCA to 300 psig for 15 min. w/no loss. Release on/off tool. Circ. TCA w/120 bbls pkr. fluid. Latch onto on/off tool. NU WH. Press TCA to 320 psig min on chart recorder w/no loss. RD pmp trk. RDMO PU. RWTI.

Spud Date:

Rig Release Date:

I hereby certify that the information above is true and complete to the best of my knowledge and belief.

SIGNATURE Sharon Hindman TITLE Regulatory Analyst DATE 10/28/2011

Type or print name Sharon Hindman E-mail address: sharon.hindman@xtoenergy.com PHONE 432-620-6741

For State Use Only

APPROVED BY [Signature] TITLE Staff Mgr DATE 11-9-2011

Conditions of Approval (if any):

NOV 08 2011

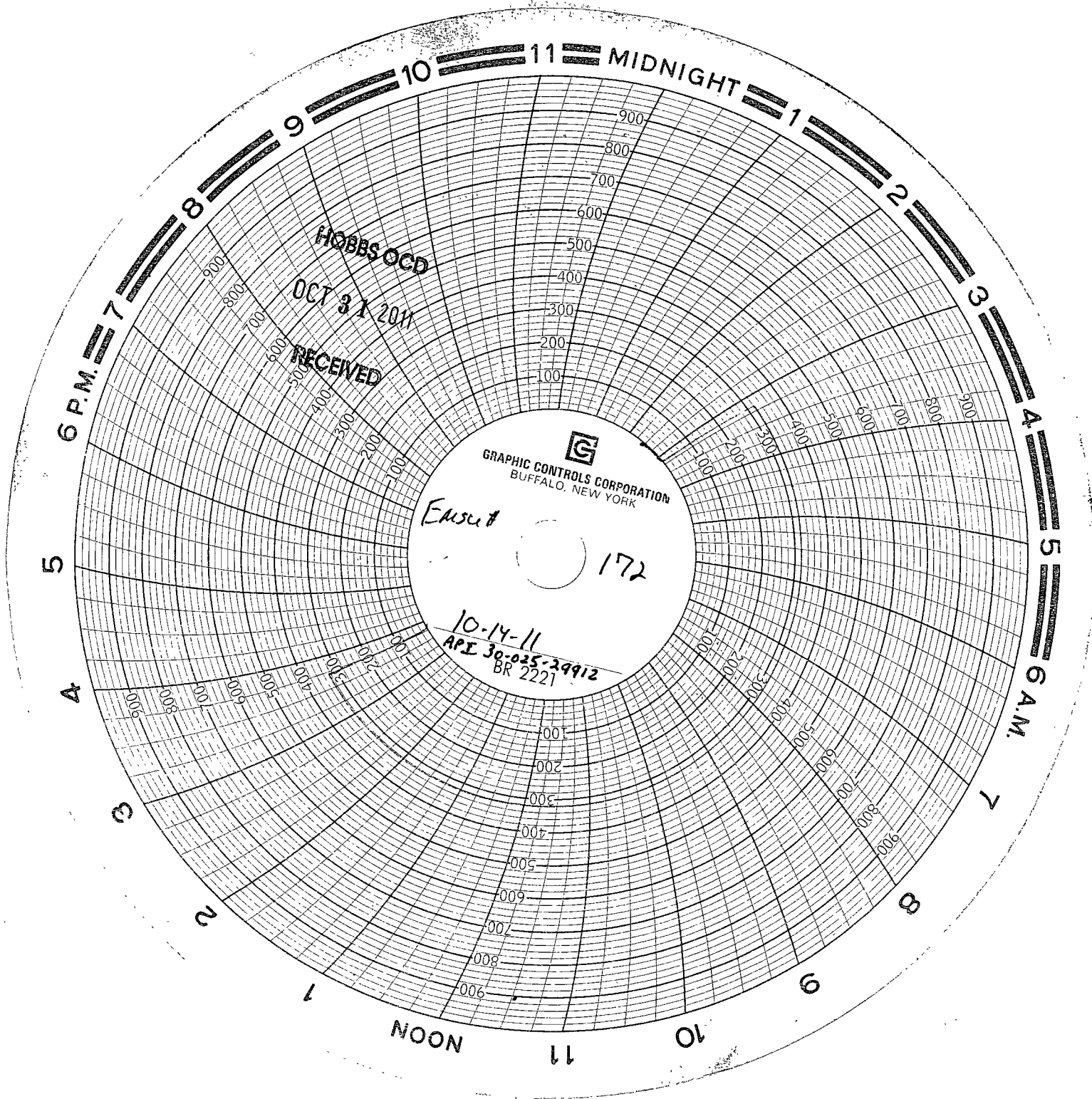

XTO ENERGY - EMSU # 172  
UNIT O. SEC. 31 T2S R37E  
FED UNIT # NM70948A

PARKER Energy Support Services  
10-14-11

Jose Avila

Calibrated 10/03/11

KEP XTO

RECOMBILAND  
OCT 25 2011