

Submit 1 Copy To Appropriate District Office
District I - (575) 393-6161
1625 N. French Dr., Hobbs, NM 88240
District II - (575) 748-1283
811 S. First St., Artesia, NM 88210
District III - (505) 334-6178
1000 Rio Brazos Rd., Aztec, NM 87410
District IV - (505) 476-3460
1220 S. St. Francis Dr., Santa Fe, NM 87505

State of New Mexico
Energy, Minerals and Natural Resources

Form C-103

Revised August 1, 2011

HOBBS OCD

OIL CONSERVATION DIVISION

NOV 09 2011 1220 South St. Francis Dr.
Santa Fe, NM 87505

RECEIVED

SUNDRY NOTICES AND REPORTS ON WELLS

(DO NOT USE THIS FORM FOR PROPOSALS TO DRILL OR TO DEEPEN OR PLUG BACK TO A DIFFERENT RESERVOIR. USE "APPLICATION FOR PERMIT" (FORM C-101) FOR SUCH PROPOSALS.)

1. Type of Well: Oil Well ☐ Gas Well ☒ Other Brine Well ☐

2. Name of Operator
Wasserhund, Inc.

3. Address of Operator
P.O. Box 2140, Lovington, NM 88260

4. Well Location
Unit Letter M : 567.4 feet from the South line and 162.7 feet from the West line
Section 31 Township 16S Range 35E NMPM County Lea

11. Elevation (Show whether DR, RKB, RT, GR, etc.)

WELL API NO. 30-025-26883
5. Indicate Type of Lease STATE <input checked="" type="checkbox"/> FEE <input type="checkbox"/>
6. State Oil & Gas Lease No. 25-26883
7. Lease Name or Unit Agreement Name Eidson Brine Station, BW-004
8. Well Number 1
9. OGRID Number 130851
10. Pool name or Wildcat BSW Salado

12. Check Appropriate Box to Indicate Nature of Notice, Report or Other Data

NOTICE OF INTENTION TO:

PERFORM REMEDIAL WORK ☒ PLUG AND ABANDON ☐
TEMPORARILY ABANDON ☐ CHANGE PLANS ☐
PULL OR ALTER CASING ☐ MULTIPLE COMPL ☐
DOWNHOLE COMMINGLE ☐

OTHER: integrity test ☐

SUBSEQUENT REPORT OF:

REMEDIAL WORK ☐ ALTERING CASING ☐
COMMENCE DRILLING OPNS. ☐ P AND A ☐
CASING/CEMENT JOB ☐

OTHER: ☐

13. Describe proposed or completed operations. (Clearly state all pertinent details, and give pertinent dates, including estimated date of starting any proposed work). SEE RULE 19.15.7.14 NMAC. For Multiple Completions: Attach wellbore diagram of proposed completion or recompletion.

Please see attached:

Chart

Well Bore Diagram

Last time pulled packer test - 10/06/08

* ORIGINAL CHART MAILED TO
SANTA FE. (JIM GRISWOLD)

Spud Date:

Rig Release Date:

I hereby certify that the information above is true and complete to the best of my knowledge and belief.

SIGNATURE Larry Gandy TITLE Secretary/Treasurer DATE 11/04/11

Type or print name Larry Gandy E-mail address: lgandy@gandycorporation.com PHONE: 575-396-0522

For State Use Only

APPROVED BY: Mark Brown TITLE Compliance Officer DATE 11/10/2011

Conditions of Approval (if any):

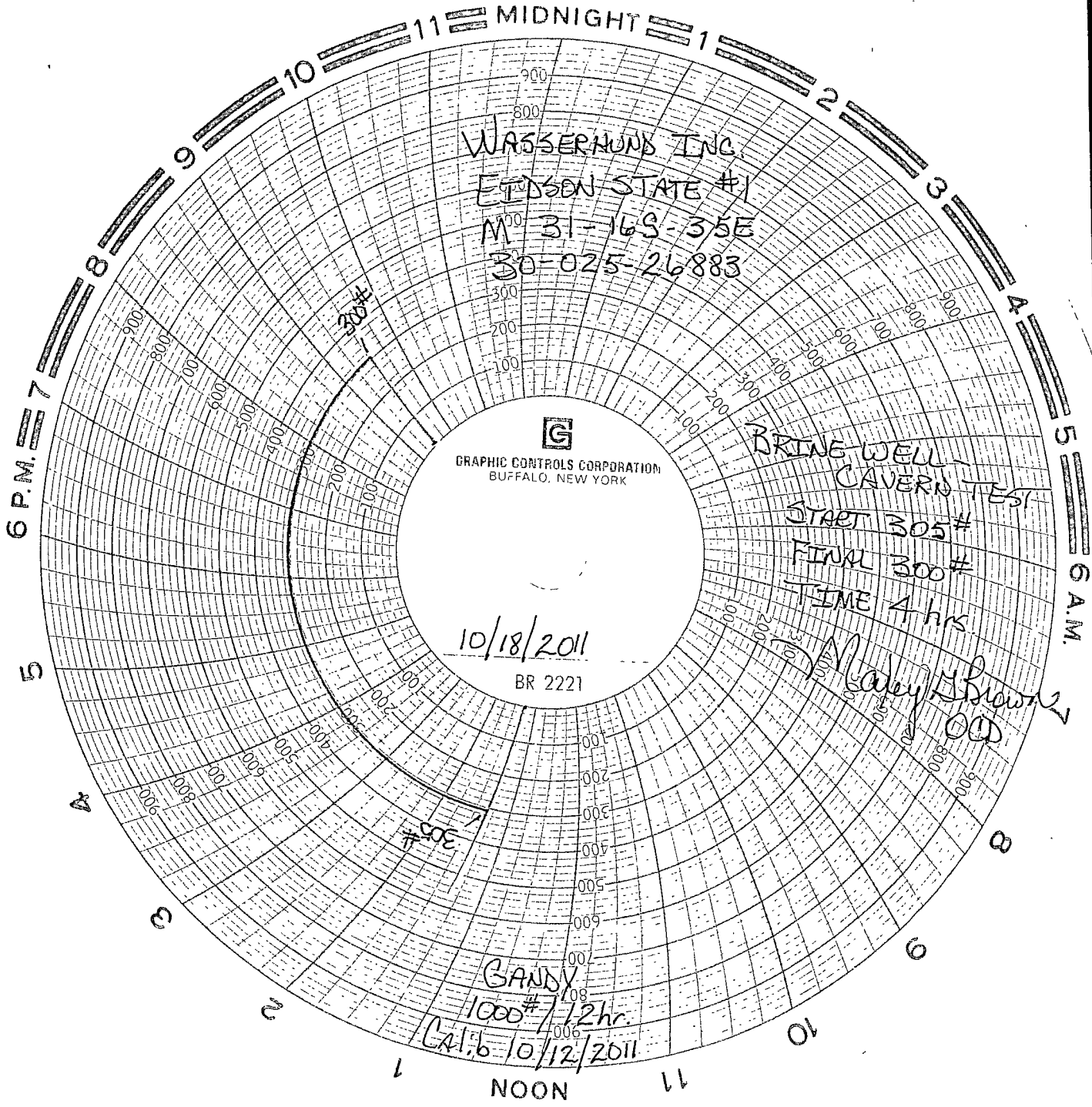

Gandy Corporation
Edison Brine Stat.
BW-04

10-6-08

