

Submit 3 Copies To Appropriate District
Office
District I
1625 N French Dr, Hobbs, NM 87240
District II
1301 W. Grand Ave, Artesia, NM 88210
District III
1000 Rio Brazos Rd, Aztec, NM 87410
District IV
1220 S St. Francis Dr., Santa Fe, NM
87505

State of New Mexico
Energy, Minerals and Natural Resources

Form C-103
June 19, 2008

HOBBS OGD

OIL CONSERVATION DIVISION

1220 South St. Francis Dr.

Santa Fe, NM 87505

NOV 10 2011

WELL API NO. 30-025-29913
5. Indicate Type of Lease STATE <input type="checkbox"/> FEE <input checked="" type="checkbox"/>
6. State Oil & Gas Lease No.
7. Lease Name or Unit Agreement Name: Eunice Monument South Unit
8. Well Number 147
9. OGRID Number 005380
10. Pool name or Wildcat Eunice Monument; Grayburg-San Andres
11. Elevation (Show whether DR, RKB, RT, GR, etc.) 3536' GL

SUNDRY NOTICES AND REPORTS ON WELLS
(DO NOT USE THIS FORM FOR PROPOSALS TO DRILL OR TO DEEPEN OR PLUG BACK TO A DIFFERENT RESERVOIR USE "APPLICATION FOR PERMIT" (FORM C-101) FOR SUCH PROPOSALS.)

1. Type of Well: Oil Well <input checked="" type="checkbox"/> Gas Well <input type="checkbox"/> Other <input type="checkbox"/>	2. Name of Operator XTO Energy, Inc.	3. Address of Operator 200 N. Loraine, Ste. 800 Midland, TX 79701	4. Well Location Unit Letter F : 2262 feet from the North line and 1980 feet from the West line Section 31 Township 20S Range 37E NMPM County Lea
12. Check Appropriate Box to Indicate Nature of Notice, Report, or Other Data			

NOTICE OF INTENTION TO:

PERFORM REMEDIAL WORK ☐ PLUG AND ABANDON ☒
TEMPORARILY ABANDON ☐ CHANGE PLANS ☐
PULL OR ALTER CASING ☐ MULTIPLE COMPL ☐
DOWNHOLE COMMINGLE ☐

OTHER: ☐

SUBSEQUENT REPORT OF:

REMEDIAL WORK ☐ ALTERING CASING ☐
COMMENCE DRILLING OPNS. ☐ P AND A ☐
CASING/CEMENT JOB ☐

OTHER: ☐

13. Describe proposed or completed operations. (Clearly state all pertinent details, and give pertinent dates, including estimated date of starting any proposed work). SEE RULE 1103. For Multiple Completions: Attach wellbore diagram of proposed completion or recompletion.

1. MIRU PU, RIH w/2 3/8" notched collar on WS to CIBP @ 3600', circ w/9ppg mud (min 90 bbls).
2. Spot balanced cmt plug (25 sxs) from 3600-3450', WOC 4 hrs, tag TOC @ 3450'. **2B**
3. Spot balanced cmt plug (25 sxs) from 1140-990', WOC 4 hrs, tag TOC @ 990'.
4. ND BOP. NU WH spot balanced cmt plug (25 sxs) from 150' to surface, WOC 4 hrs.
5. RDMO PU, cut off WH & anchors, install dry hole marker, reseed and reclaim location.

**SPOT 25 SX
2+2800'
(B. SALT)**

250'
The Oil Conservation Division Must be notified
24 hours prior to the beginning of plugging operations.

Spud Date:

Rig Release I

I hereby certify that the information above is true and complete to the best of my knowledge and belief.

SIGNATURE Sharon Hindman TITLE Regulatory Analyst DATE 11/09/2011

Type or print name Sharon Hindman E-mail address: sharon.hindman@xtoenergy.com PHONE 432-620-6741

For State Use Only
APPROVED BY Mack White TITLE Compliance Officer DATE 11-10-2011

Conditions of Approval (if any):



WELL DATA SHEET

LEASE: EMSU WELL: 147
LOC: 2262' F N L & 1980' F W L SEC: 31
TOWNSHIP: 20S CNTY: Lea
RANGE: 37E UNIT: F ST: N.M.

FORM: Grayburg / San Andres DATE: 3/30/2007
GL: 3536.1' STATUS: Producer
KB: 3554' API NO: 30-025-29913
DF: CHEVNO: TH 41300 01

Date Completed: 9/25/87
Initial Production: 9 BOPD / 11 BWPD
Initial Formation: Grayburg
FROM: 3656' to 3897' / GOR 889

8-5/8" OD
24# CSG
Set @ 1066' W/ 700 SX
Cmt circ.? Yes
TOC @ surf. by circ.

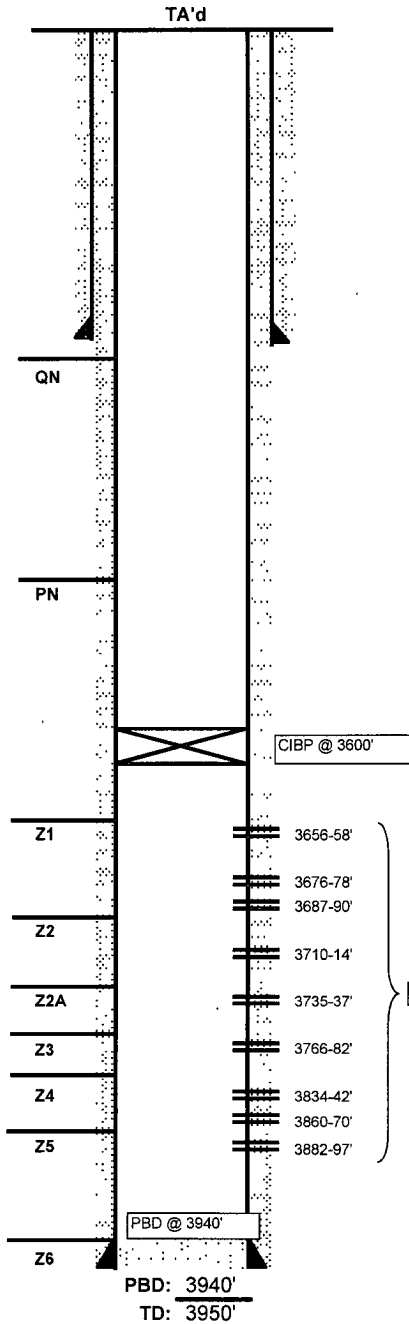

Completion Data

D/O to 3940' (PBTD). Perf 3834-42, 3860-70, 3882-97 w/ 1 JHPF. ACDZ w/ 2500 gal 15% NeFeA & 50 RCNBs. Swab 1.5 BO/ 69 BW in 4-1/2 hrs FeR=4 BPH. Perf 3656-58, 76-78, 87-90, 3710-14, 3735-37 and 3766-82 w/ 1 JHPF. Acdz w/ 2400 gal 15% NeFeA & 45 RCNBs Swb 1 BO/ 49 BW -5 hrs FeR = 2 BPH. Put well on prod Test 9 BO/ 11 BW/ 8 MCFG. FL = 63' ASN.

Subsequent Workover or Reconditioning:

12/95 Tag btm. @ 3940' - no fill. Pickle tbg w/ 500 gals 15% NeFeA ACDZ w/ 4000 gals Paraffin Master Acid. Swab'd all wtr.
10/30/01 RIH w/4-3/4" bit & scraper to 3650' Set 5-1/2" CIBP @ 3600' Tstd to 500#. Held OK. Well TA'd

Additional Data:

T/Queen Formation @ 3310'
T/Penrose Formation @ 3460'
T/Grayburg Zone 1 @ 3652'
T/Grayburg Zone 2 @ 3696'
T/Grayburg Zone 2A @ 3726'
T/Grayburg Zone 3 @ 3754'
T/Grayburg Zone 4 @ 3804'
T/Grayburg Zone 5 @ 3875'
T/Grayburg Zone 6 @ 3940'
T/San Andres Formation @ 3991'
KB @ 3554'

5-1/2" OD
15.5# CSG
Set @ 3949' W/ 650 SX
Cmt circ.? Yes
TOC @ surf. by circ.

FILE: EMSU147WB.XLS



WELL DATA SHEET

LEASE: EMSU WELL: 147
LOC: 2262' F N L & 1980' F W L SEC: 31
TOWNSHIP: 20S CNTY: Lea
RANGE: 37E UNIT: F ST: N.M.

FORM: Grayburg / San Andres DATE: 3/30/2007
GL: 3536.1' STATUS: Producer
KB: 3554' API NO: 30-025-29913
DF: CHEVNO: IH 41300-01

Date Completed: 9/25/87
Initial Production: 9 BOPD / 11 BWPD
Initial Formation: Grayburg
FROM: 3656' to 3897' / GOR 889

Completion Data

D/O to 3940' (PBD). Perf 3834-42, 3860-70, 3882-97 w/ 1 JHPF. ACDZ w/ 2500 gal 15% NeFeA & 50 RCNBs Swab 1 5 BO/ 69 BW in 4-1/2 hrs. FeR=4 BPH. Perf 3656-58, 76-78, 87-90, 3710-14, 3735-37 and 3766-82 w/ 1 JHPF. Acdz w/ 2400 gal 15% NeFeA & 45 RCNBs. Swb 1 BO/ 49 BW -5 hrs. FeR = 2 BPH. Put well on prod Test 9 BO/ 11 BW/ 8 MCFG FL = 63' ASN

Subsequent Workover or Reconditioning:

12/95 Tag btm @ 3940' - no fill. Pickle tbg w/ 500 gals 15% NeFeA. ACDZ w/ 4000 gals Paraffin Master Acid. Swab'd all wtr.
10/30/01 RIH w/4-3/4" bit & scraper to 3650'. Set 5-1/2" CIBP @ 3600'. Tstd to 500#. Held OK. Well TA'd.

Additional Data:

T/Queen Formation @ 3310'
T/Penrose Formation @ 3460'
T/Grayburg Zone 1 @ 3652'
T/Grayburg Zone 2 @ 3696'
T/Grayburg Zone 2A @ 3726'
T/Grayburg Zone 3 @ 3754'
T/Grayburg Zone 4 @ 3804'
T/Grayburg Zone 5 @ 3875'
T/Grayburg Zone 6 @ 3940'
T/San Andres Formation @ 3991'
KB @ 3554'

8-5/8" OD
24# CSG
Set @ 1066' W/ 700 SX
Cmt circ.? Yes
TOC @ surf. by circ.

Cement Plug (150' - Surface)
(25 sx)

Cement Plug (1140' - 990')
(25 sx)

Cement Plug (3450' - 3600')
(25 sx)

5-1/2" OD
15.5# CSG
Set @ 3949' W/ 650 SX
Cmt circ.? Yes
TOC @ surf. by circ.

FILE: EMSU147WB.XLS

