

UNITED STATES
DEPARTMENT OF THE INTERIOR
BUREAU OF LAND MANAGEMENTFORM APPROVED
OMB NO. 1004-0137
Expires March 31, 2007

SUNDRY NOTICES AND REPORTS ON WELLS

Do not use this form for proposals to drill or to re-enter an abandoned well. Use Form 3160-3 (APD) for such proposals.

OCT 21 2011

SUBMIT IN TRIPLICATE - Other instructions on reverse side

RECEIVED

| | | |
|---|--|--|
| 1. Type of Well <input checked="" type="checkbox"/> Oil Well <input type="checkbox"/> Gas Well <input type="checkbox"/> Other | | 5. Lease Serial No. LC 032099B |
| 2. Name of Operator XTO Energy Inc. | | 6. If Indian, Allottee or Tribe Name |
| 3a. Address 200 N. Lorraine, Ste. 800 Midland, TX 79701 | 3b. Phone No. (include area code) 432-620-6741 | 7. If Unit or CA/Agreement, Name and/or No. |
| 4. Location of Well (Footage, Sec., T., R., M., or Survey Description) Unit M 660' FSL & 660' FWL Sec. 14, T21S, R36E | | 8. Well Name and No. Eunice Monument South Unit #429 |
| | | 9. API Well No. 30-025-04634 |
| | | 10. Field and Pool, or Exploratory Area Eunice Monument Grayburg S/A |
| | | 11. County or Parish, State Lea NM |

12. CHECK APPROPRIATE BOX(ES) TO INDICATE NATURE OF NOTICE, REPORT, OR OTHER DATA

| TYPE OF SUBMISSION | TYPE OF ACTION | | | |
|--|---|--|--|---|
| <input checked="" type="checkbox"/> Notice of Intent | <input type="checkbox"/> Acidize | <input type="checkbox"/> Deepen | <input type="checkbox"/> Production (Start/Resume) | <input type="checkbox"/> Water Shut-Off |
| <input type="checkbox"/> Subsequent Report | <input type="checkbox"/> Alter Casing | <input type="checkbox"/> Fracture Treat | <input type="checkbox"/> Reclamation | <input type="checkbox"/> Well Integrity |
| <input type="checkbox"/> Final Abandonment Notice | <input type="checkbox"/> Casing Repair | <input type="checkbox"/> New Construction | <input type="checkbox"/> Recomplete | <input type="checkbox"/> Other |
| | <input type="checkbox"/> Change Plans | <input checked="" type="checkbox"/> Plug and Abandon | <input type="checkbox"/> Temporarily Abandon | |
| | <input type="checkbox"/> Convert to Injection | <input type="checkbox"/> Plug Back | <input type="checkbox"/> Water Disposal | |

13. Describe Proposed or Completed Operation (clearly state all pertinent details, including estimated starting date of any proposed work and approximate duration thereof. If the proposal is to deepen directionally or recompletable horizontally, give subsurface locations and measured and true vertical depths of all pertinent markers and zones. Attach the Bond under which the work will be performed or provide the Bond No. on file with BLM/BIA. Required subsequent reports shall be filed within 30 days following completion of the involved operations. If the operation results in a multiple completion or recompletable in a new interval, a Form 3160-4 shall be filed once testing has been completed. Final Abandonment Notices shall be filed only after all requirements, including reclamation, have been completed, and the operator has determined that the final site is ready for final inspection.)

- MIRU PU. POOH & LD equipment. ND WH. NU BOP.
- PU & RIH w/CIBP on 2 7/8" tbg. to 3650'. Set CIBP @ 3650'. PUH to 3645'. L&T 5 1/2" prod. csg. w/brine test CIBP.
- MIRU cmt. Co. Circ. 5 1/2", prod. csg. w/9ppg mud (min. 90 bbls).
- Spot balance cmt. Plug (25 sx) f/CIBP (3650') to 3500'. PUH to 2800' & rev. circ. tbg. clean w/plug mud. WOC for 4 hrs. RIH & tag TOC. PUH to 1490'.
- Spot balance cmt. Plug (25 sx) f/1490' to 1340'. PUH to 700' & rev. circ. tbg. clean with plug mud. WOC for 4 hrs. RIH & tag TOC. PUH to 370'.
- Circ. cmt. plug (min. 70 sx) f/370' to surface.
- RD cmt. Co. RDMO PU. Cut off WH & anchors, install dry hole marker, reseed and reclaim location.

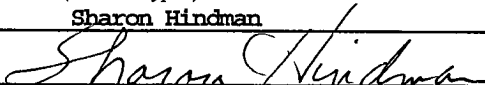
| | |
|--|------------------------------------|
| 14. I hereby certify that the foregoing is true and correct Name (Printed/Typed) Sharon Hindman | Title Regulatory Analyst |
|  | Date 10/20/2011 |

THIS SPACE FOR FEDERAL OR STATE OFFICE USE

| | | |
|---|--------|------|
| Approved by | Title | Date |
| Conditions of approval, if any, are attached. Approval of this notice does not warrant or certify that the applicant holds legal or equitable title to those rights in the subject lease which would entitle the applicant to conduct operations thereon. | Office | |

Title 18 U.S.C. Section 1001, and Title 43 U.S.C. Section 1212, makes it a crime for any person knowingly and willfully to make to any department or agency of the United States any false, fictitious or fraudulent statements or representations as to any matter within its jurisdiction.

Eunice Monument So. Unit #429

WELLBORE DIAGRAM

ELEV: GL: 3577'

13-3/4" OD, 40# CSG SET @ 310'.
CMT W/225 SX. CIRC CMT.

7-5/8" OD, 26.4# CSG SET @
1435'. CMT W/425 SX. CIRC CMT.

03/24/11: 112 JTS 2-7/8", J-55 PROD TBG, 5-1/2' TAC, 9
JTS 2-7/8", 6.5#, J-55, EUE, 8RD PROD TBG, 1 JT 2-7/
8", 6.5#, TK-99, EUE, 8RD IPC TBG, 2-7/8" SN, 2-7/8"
SLOTTED MA. TAC @ 3524'. SN @ 3839'. EOT @
3855'.

03/24/11: 1-1/2" X 26' SMPR, 2 - 7/8" D-90 SUBS (6', 4'),
143 - 7/8" D-90 RODS (06), 8 - 1-1/2" K-BARS, 3/4"
STBLZ SUB.
2.5" X 1.5" X 24' X 3' RXBC (WILSON, EU-559) RHBC.

5 1/2" OD, 17# CSG SET @ 3695'.
CMT W/450 SX. CIRC CMT.

QUEEN

PENROSE

GB Z1

GB Z2

GB Z2A

GB Z3

GB Z4

OTD: 3867'

TD: 3947'

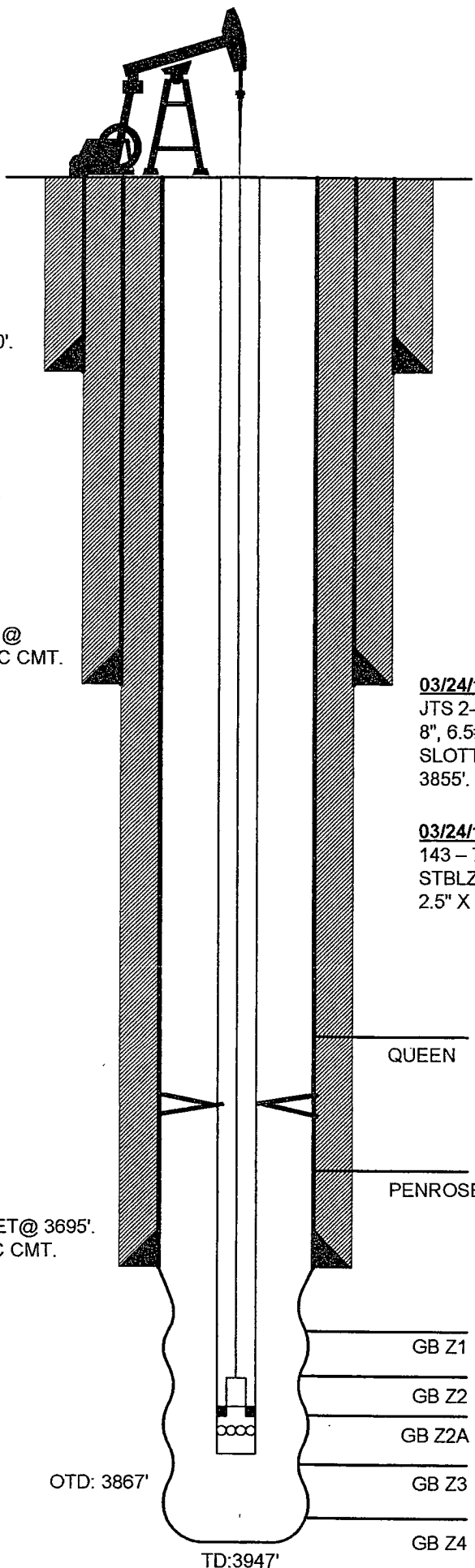

Eunice Monument So. Unit #429
WELLBORE DIAGRAM

ELEV: GL: 3577'

