

Submit 1 Copy To Appropriate District Office  
District I - (575) 393-6161  
1625 N French Dr., Hobbs, NM 88240  
District II - (575) 748-1283  
811 S First St., Artesia, NM 88210  
District III - (505) 334-6178  
1000 Rio Brazos Rd., Aztec, NM 87410  
District IV - (505) 476-3460  
1220 S. St Francis Dr., Santa Fe, NM 87505

State of New Mexico  
Energy, Minerals and Natural Resources

Form C-103  
Revised August 1, 2011

OIL CONSERVATION DIVISION  
1220 South St. Francis Dr.  
Santa Fe, NM 87505

HOBBES OCD  
NOV 21 2011

WELL API NO. 30-025-39095
5. Indicate Type of Lease STATE <input type="checkbox"/> FEE <input checked="" type="checkbox"/>
6. State Oil & Gas Lease No.
7. Lease Name or Unit Agreement Name CENTRAL DRINKARD UNIT
8. Well Number 436
9. OGRID Number 4323
10. Pool name or Wildcat DRINKARD
11. Elevation (Show whether DR, RKB, RT, GR, etc.)

SUNDRY NOTICES AND REPORTS ON WELLS  
(DO NOT USE THIS FORM FOR PROPOSALS TO DRILL OR TO DEEPEN OR PLUG BACK TO A DIFFERENT RESERVOIR. USE "APPLICATION FOR PERMIT" (FORM C-101) FOR SUCH PROPOSALS.)

1. Type of Well: Oil Well ☐ Gas Well ☐ Other INJECTOR

2. Name of Operator  
CHEVRON U.S.A. INC.

3. Address of Operator  
15 SMITH ROAD, MIDLAND, TEXAS 79705

4. Well Location

Unit Letter D: 660 feet from the NORTH line and 1010 feet from the WEST line

Section 29 Township 21-S Range 37-E NMPM County LEA

11. Elevation (Show whether DR, RKB, RT, GR, etc.)

12. Check Appropriate Box to Indicate Nature of Notice, Report or Other Data

NOTICE OF INTENTION TO:

PERFORM REMEDIAL WORK ☐ PLUG AND ABANDON ☐  
TEMPORARILY ABANDON ☐ CHANGE PLANS ☐  
PULL OR ALTER CASING ☐ MULTIPLE COMPL ☐  
DOWNHOLE COMMINGLE ☐

SUBSEQUENT REPORT OF:

REMEDIAL WORK ☐ ALTERING CASING ☐  
COMMENCE DRILLING OPNS. ☐ P AND A ☐  
CASING/CEMENT JOB ☐

OTHER:

OTHER: MIT W/CHART

13. Describe proposed or completed operations. (Clearly state all pertinent details, and give pertinent dates, including estimated date of starting any proposed work). SEE RULE 19.15.7.14 NMAC. For Multiple Completions: Attach wellbore diagram of proposed completion or recompletion.

10-25-11: MIRU. 10-26-11: SET PKR @ 6550. 10-28-11: TAG @ 6630. FELL THRU BRIDGE. 10-29-11: STIM PERFS 6662-68,6646-50, 6653-58, 6619-24, 6600-06, 6609-16. 10-31-11: SET PKR @ 6545. 11-01-11: ACIDIZE W/5000 GALS 15% HCL  
11-02-11: REL PKR. 11-03-11: CIRC W/150 BBLs PKR FLUID. SET PKR @ 6546. NU WH & INJ LINE.  
11-04-11: NOTIFIED NMOC. RAN CHART. PRESS CSG TO 555 PSI FOR 30 MINS. (ORIGINAL CHART & COPY OF CHART ATTACHED). GOOD CHART. RIG DOWN.

Spud Date:

Rig Release Date:

I hereby certify that the information above is true and complete to the best of my knowledge and belief.

SIGNATURE Denise Pinkerton TITLE: REGULATORY SPECIALIST DATE: 11-16-2011

Type or print name DENISE PINKERTON E-mail address: [leakejd@chevron.com](mailto:leakejd@chevron.com)

PHONE: 432-687-7375

For State Use Only

APPROVED BY [Signature] TITLE STAFF MGR DATE 11-21-2011

Conditions of Approval (if any):

NOV 21 2011

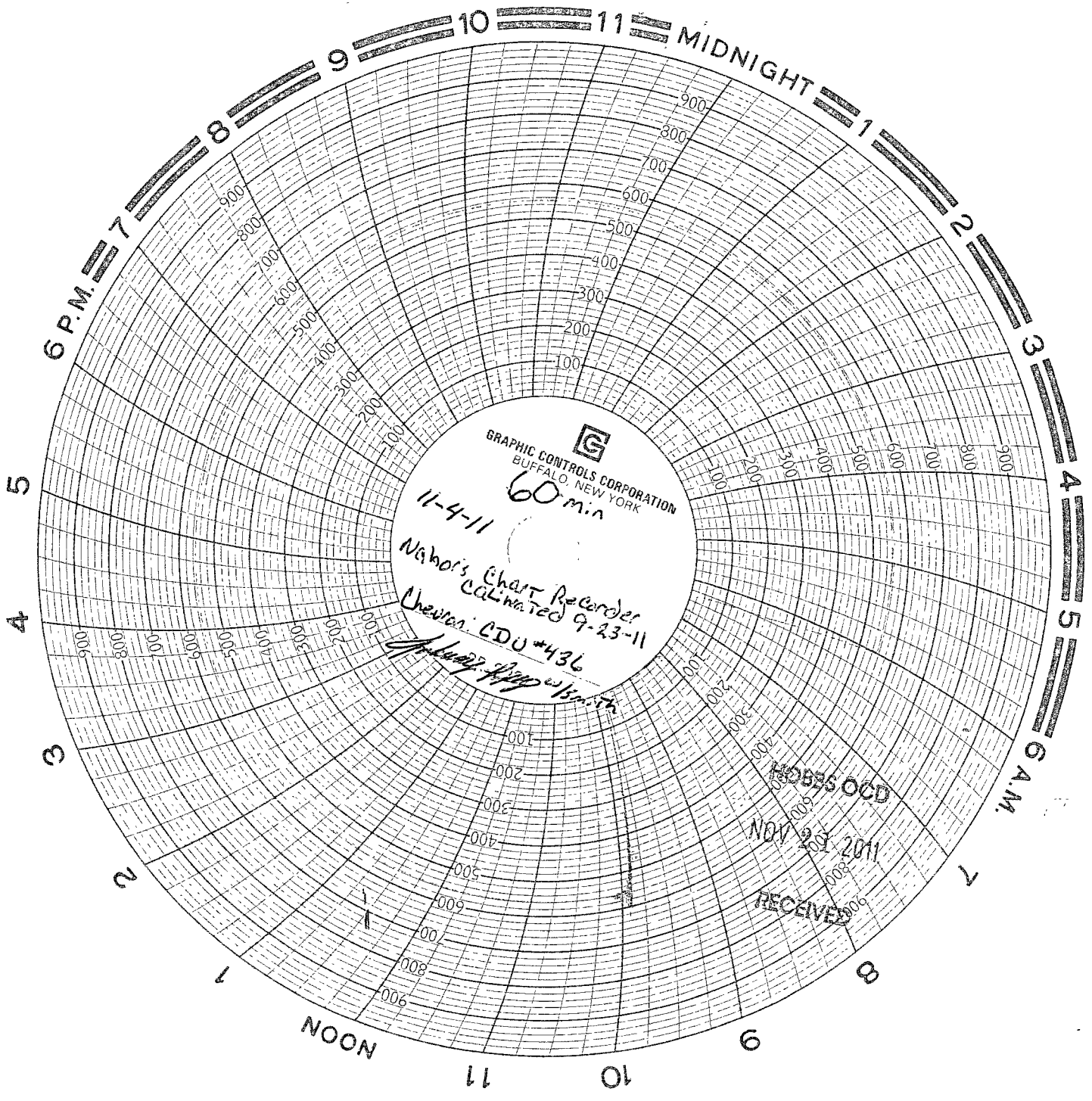

GRAPHIC CONTROLS CORPORATION  
BUFFALO, NEW YORK

11-4-11

60 min

Nahor's Chart Recorder  
CALIBRATED 9-23-11  
Chester: CDU #436

*[Signature]*

NOBBS OGD  
NOV 21 2011  
RECEIVED