

Office

Energy, Minerals and Natural Resources

Revised August 1, 2011

District I - (575) 393-6161

1625 N. French Dr., Hobbs, NM 88240

District II - (575) 748-1283

811 S. First St., Artesia, NM 88210

District III - (505) 334-6178

1000 Rio Brazos Rd., Aztec, NM 87410

District IV - (505) 476-3460

1220 S. St. Francis Dr., Santa Fe, NM 87505

87505

## OIL CONSERVATION DIVISION

1220 South St. Francis Dr.

Santa Fe, NM 87505

WELL API NO.

30-025-28576

5. Indicate Type of Lease

STATE ☐FEE ☒

6. State Oil &amp; Gas Lease No.

7. Lease Name or Unit Agreement Name

POST

8. Well Number 3

9. OGRID Number

280401

10. Pool name or Wildcat

KING WOLFCAMP, Devonian's

## SUNDRY NOTICES AND REPORTS ON WELLS

(DO NOT USE THIS FORM FOR PROPOSALS TO DRILL OR TO DEEPEN OR PLUG BACK TO A DIFFERENT RESERVOIR. USE "APPLICATION FOR PERMIT" (FORM C-101) FOR SUCH PROPOSALS.)

1. Type of Well: Oil Well ☒ Gas Well ☐ Other ☐

2. Name of Operator

NMR ENERGY LLC

3. Address of Operator

800 BERING, STE 250, HOUSTON TX 77057

4. Well Location

Unit Letter D : 330 feet from the N line and 330 feet from the W line  
Section 12 Township 14S Range 37E NMPM LEA County

11. Elevation (Show whether DR, RKB, RT, GR, etc.)

3833 GR

## 12. Check Appropriate Box to Indicate Nature of Notice, Report or Other Data

## NOTICE OF INTENTION TO:

PERFORM REMEDIAL WORK ☐ PLUG AND ABANDON ☐  
TEMPORARILY ABANDON ☐ CHANGE PLANS ☐  
PULL OR ALTER CASING ☐ MULTIPLE COMPL ☐  
DOWNHOLE COMMINGLE ☐OTHER: ☐

## SUBSEQUENT REPORT OF:

REMEDIAL WORK ☒ ALTERING CASING ☐  
COMMENCE DRILLING OPNS. ☐ P AND A ☐  
CASING/CEMENT JOB ☐OTHER: ☐

13. Describe proposed or completed operations. (Clearly state all pertinent details, and give pertinent dates, including estimated date of starting any proposed work). SEE RULE 19.15.7.14 NMAC. For Multiple Completions: Attach wellbore diagram of proposed completion or recompletion.

5/2/11 - 5/11/11

- 5-1/2", 17 #/ft, J-55 & N-80 casing w/ CIBP @ 12,650' & RBP @ 9,660'
- Wolfcamp Perfs 9,442-48', 9,451-58' & 9,465-68'. 2 SPF, total 35 holes
- Acidized & balled out w/ 2,750 gals 15% NEFE. AIR 3.1 BPM @ AIP 4000# down 2-3/8" tubing. ISIP w/ FW displacement 3,250 psi. Calc frac gradient 0.78 psi/ft. See report attached for details & WB diagram.

Spud Date:

Rig Release Date:

I hereby certify that the information above is true and complete to the best of my knowledge and belief.

SIGNATURE

TITLE

Regulatory Affairs Coordinator

DATE 11/17/2011

Type or print name

HOLLIE LAMB

E-mail address:

hlamb@helmsoil.com

PHONE: 432.682-1122

APPROVED BY:

TITLE

SEATH MGR

DATE

11-22-2011

Conditions of Approval (if any):

NOV 22 2011

# CURRENT

GL. 3,833' KB

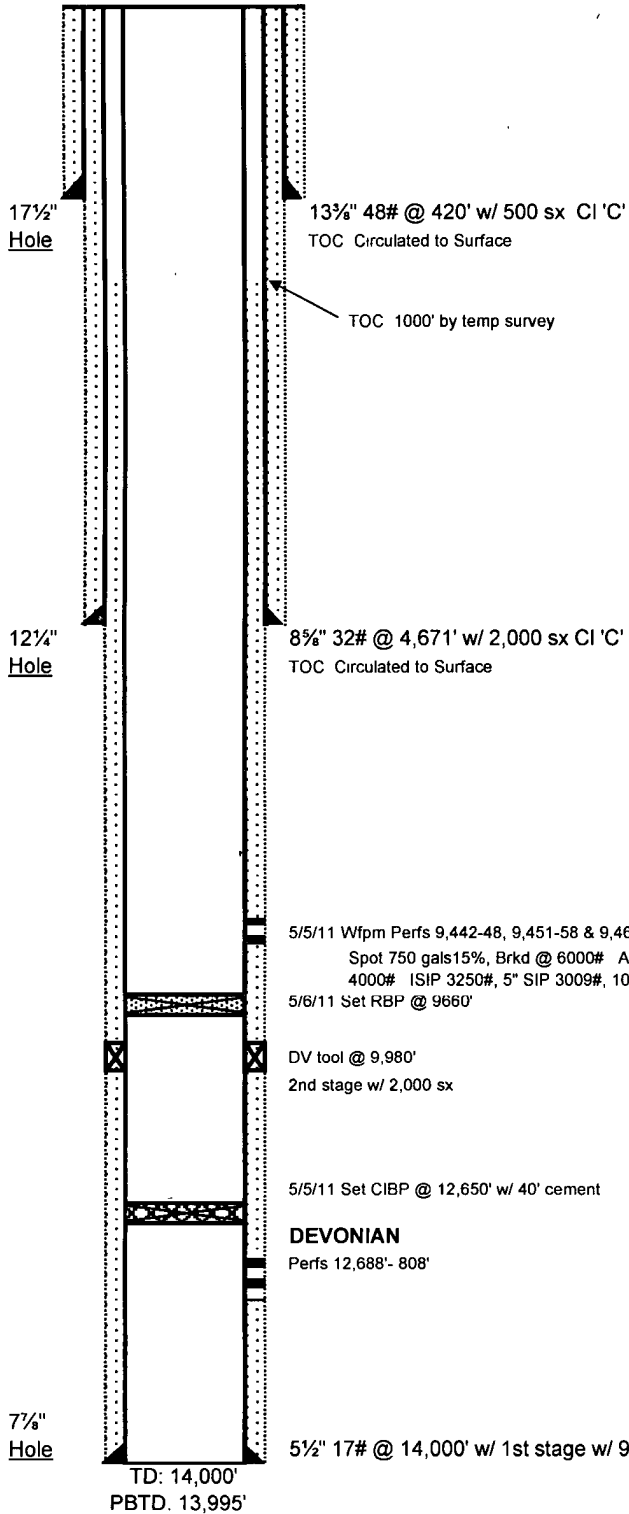

## Post No. 3

330' FNL & 330' FWL

D, Sec 12, T-14-S, R-37-E

Lea County, NM

API# 30-025-28576

Well Type: Shut-in (2/94)

Spud Date: (2/7/84)

COMPLETED: 4/27/1984

POTENTIAL: 413 BO + 0 BW

347 MCF, 46.5° API

GOR 840, FTP 400 psi 16/64" chk

### Current Eqpt

Tbg None

Rods None

Pump None

BPU None