

Submit 3 Copies To Appropriate District
Office
District I
1625 N French Dr , Hobbs, NM 88240
District II
1301 W Grand Ave , Artesia, NM 88210
District III
1000 Rio Brazos Rd , Aztec, NM 87410
District IV
1220 S. St Francis Dr., Santa Fe, NM
87505

State of New Mexico
Energy, Minerals and Natural Resources
OIL CONSERVATION DIVISION
1220 South St. Francis Dr.
Santa Fe, NM 87505

Form C-103

Revised March 25, 1999

| |
|---|
| WELL API NO. 30-025-31206 |
| 5. Indicate Type of Lease STATE <input checked="" type="checkbox"/> FEE <input type="checkbox"/> |
| 6. State Oil & Gas Lease No. NMNM078148 |

| | |
|--|--|
| SUNDRY NOTICES AND REPORTS ON WELLS (DO NOT USE THIS FORM FOR PROPOSALS TO DRILL OR TO DEEPEN OR PLUG BACK TO A DIFFERENT RESERVOIR USE "APPLICATION FOR PERMIT" (FORM C-101) FOR SUCH PROPOSALS) | |
| 1. Type of Well: Oil Well <input type="checkbox"/> Gas Well <input checked="" type="checkbox"/> Other <input type="checkbox"/> INJECTION <input checked="" type="checkbox"/> SWO | 7. Lease Name or Unit Agreement Name: French, 9004 JV-P |
| 2. Name of Operator BTA Oil Producers | 8. Well No. 3 |
| 3. Address of Operator 104 S. Pecos, Midland, TX 79701 | 9. Pool name or Wildcat Corbin-Wolfcamp, South SWO |
| 4. Well Location Unit Letter <u>H</u> : <u>1980</u> feet from the <u>north</u> line and <u>510</u> feet from the <u>east</u> line Section <u>24</u> Township <u>18S</u> Range <u>32E</u> NMPM Lea County | |
| 10. Elevation (Show whether DR, RKB, RT, GR, etc.) 3804' GR | |

11. Check Appropriate Box to Indicate Nature of Notice, Report or Other Data

NOTICE OF INTENTION TO:

- PERFORM REMEDIAL WORK ☐ PLUG AND ABANDON ☐
TEMPORARILY ABANDON ☐ CHANGE PLANS ☐
PULL OR ALTER CASING ☐ MULTIPLE COMPLETION ☐
OTHER: ☐

SUBSEQUENT REPORT OF:

- REMEDIAL WORK ☐ ALTERING CASING ☐
COMMENCE DRILLING OPNS. ☐ PLUG AND ABANDONMENT ☐
CASING TEST AND CEMENT JOB ☐
OTHER: Ck for possible tbq leak, MIT ☒

12. Describe proposed or completed operations. (Clearly state all pertinent details, and give pertinent dates, including estimated date of starting any proposed work). SEE RULE 1103. For Multiple Completions: Attach wellbore diagram of proposed completion or recompilation.

11/16-17/2011

MIRU on well, NU BOP. Unseat packer and POOH w/tubing. Found hole in nickel plated collar on packer. PU exchanged packer and RIH w/plastic coated tubing. Set packer @ 10,284'. Load backside w/packer fluid and pressure test to 500#, held good. RU chart recorder and pressure test well to 500# for 1 hour, witnessed by BLM rep., held good.

Copy of chart attached.

Like submittal to BLM.

I hereby certify that the information above is true and complete to the best of my knowledge and belief.

SIGNATURE Pam Inskeep TITLE Regulatory Administrator DATE 11/28/2011

Type or print name Pam Inskeep Telephone No. 432-682-3753

(This space for State use)

APPROVED BY [Signature] TITLE STAFF MGR DATE 12-1-2011

Conditions of approval, if any:

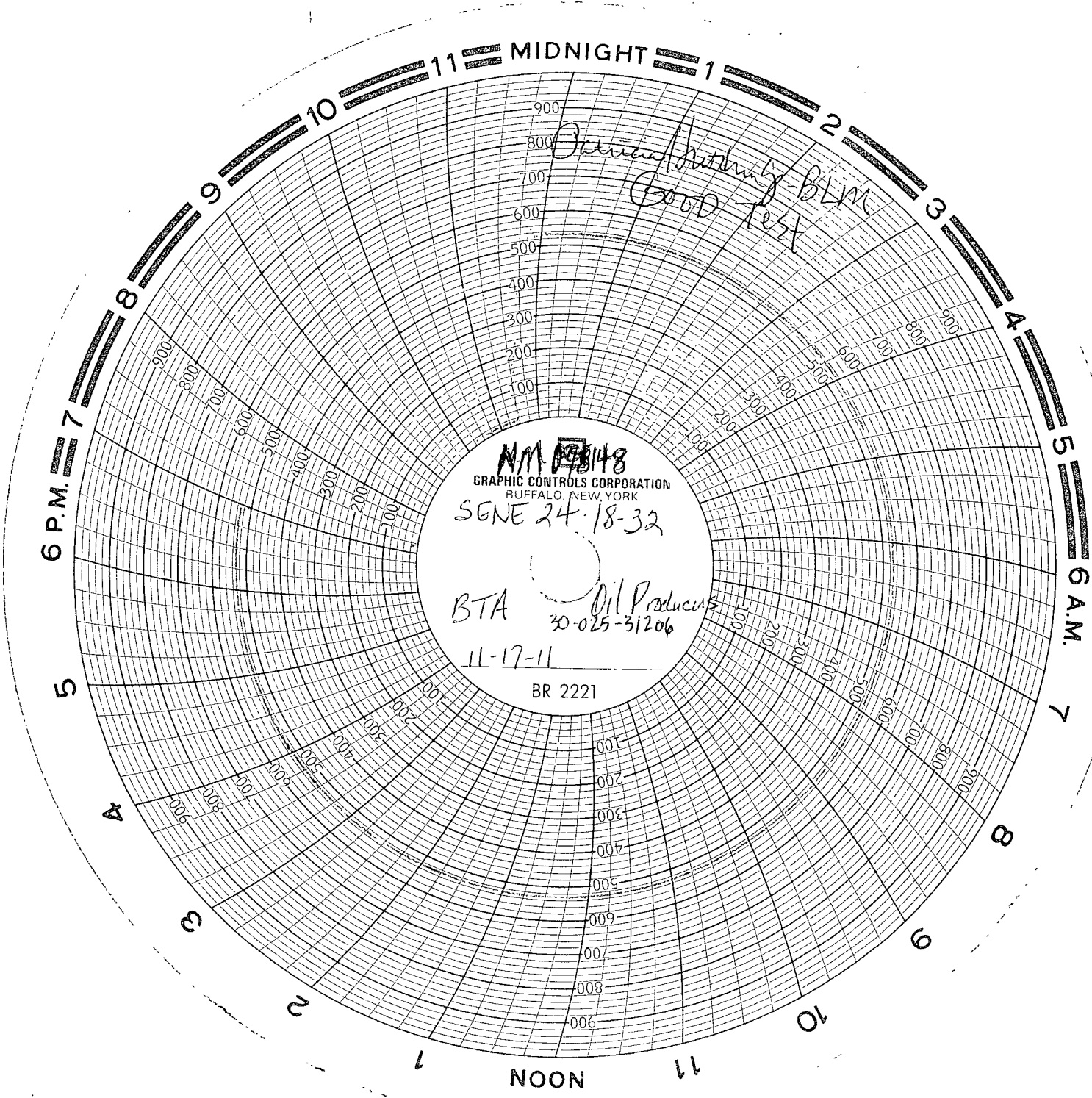

Barium Nitrate - BLM
Good Test

NM 148148
GRAPHIC CONTROLS CORPORATION
BUFFALO, NEW YORK
SENE 24-18-32

BTA Oil Products
30-025-31206
11-17-11

BR 2221