

Resaca Operating Company  
Cooper Jal Unit 129  
1653' FNL & 1583' FWL\*  
Sec. 19, T. 24 S., R. 37 E.  
Lea County, New Mexico

HOBBS OCD

DEC 12 2011

RECEIVED

3D-025-11152

\* Shown in NMOCD records at 1650 FNL & 1587 FWL. Well has not moved. Change reflects new GPS survey technology. Well was plugged and abandoned in 2001.

## Surface Use Plan

### 1. DIRECTIONS & EXISTING ROADS

From the junction of NM 18 and NM 128 in Jal ...

Go North 6.3 miles on NM 18 to the equivalent of Mile Post 15.2

Then turn left and go West 0.9 mile on paved County Road J-7

Then turn left and go South 1/3 mile on a caliche road

Then turn left and go East and Southeast 1/3 mile on a caliche road

Then turn left and go North 0.1 mile on a caliche road

Roads will be maintained to a standard at least equal to their present condition.

### 2. ROAD TO BE BUILT OR UPGRADED

The proposed pad overlaps an existing road and the original pad. No new road will be built. Upgrading of the existing roads will consist of repairing potholes with caliche.

### 3. EXISTING WELLS

There are 58 oil or gas wells, 23 water injection or disposal wells, 14 plugged & abandoned wells, and 2 water wells within a one mile radius.

### 4. PROPOSED PRODUCTION FACILITIES

Resaca Operating Company  
Cooper Jal Unit 129  
1653' FNL & 1583' FWL\*  
Sec. 19, T. 24 S., R. 37 E.  
Lea County, New Mexico

The only planned production equipment will be a pump jack. It will be painted a flat shale green color. The well will be connected to the existing pipeline that previously served the well. No off pad pipeline is planned. A raptor safe power line will be built  $\approx 100'$  west to Resaca's existing overhead power line.

#### 5. WATER SUPPLY

Water will be trucked from private land in Jal.

#### 6. CONSTRUCTION MATERIALS & METHODS

NM One Call (1-800-321-ALERT) will be notified before construction starts.

A  $\approx 200'$  x  $\approx 200'$  pad will be bladed and rocked with caliche. The top 6" of soil and brush will be stockpiled north and/or west of the pad. V-door (lay down) will be to the east. A closed loop drilling system will be used. Caliche will be bought and hauled from an existing approved caliche pit. Dirt contractor will be responsible for the caliche.

#### 7. WASTE DISPOSAL

All trash will be placed in a portable trash cage. It will be hauled to a county landfill. There will be no trash burning. Contents of the mud tanks will be hauled to state approved disposal sites. Human waste will be disposed of in chemical toilets and hauled to an approved dump station.

#### 8. ANCILLARY FACILITIES

There will be no air strip or camp. Camper trailers will be on location for the company man, tool pusher, or mud logger.

Resaca Operating Company  
Cooper Jal Unit 129  
1653' FNL & 1583' FWL\*  
Sec. 19, T. 24 S., R. 37 E.  
Lea County, New Mexico

#### 9. WELL SITE LAYOUT

See attached pages for depictions of the well pad, trash cage, access onto the location, parking, living facilities, and rig orientation.

#### 10. RECLAMATION

Interim reclamation will consist of reclaiming 3 sides of the pad and reducing the pad footprint to the area inside the anchors. Enough space will be left unreclaimed for safe work overs. Disturbed areas will be contoured to a natural shape. Soil and brush will be evenly spread over disturbed areas. Seeded areas will be ripped and/or harrowed. A land owner approved seed mix will be sown. Once the well is plugged, then the remainder of the pad will be similarly reclaimed.

#### 11. SURFACE OWNER

All construction will be on RRR Land & Cattle Company surface. Their address is 2205 Bedford Drive, Midland, TX 79701-5710. Phone numbers are (432) 683-1306 or (806) 752-6725. Resaca has a surface use agreement with the surface owner. A copy of this surface use plan has been provided to the surface owner.

#### 12. OTHER INFORMATION

The nearest hospital (Nor-Lea General) is a  $\approx 3/4$  hour drive away in Hobbs at 2827 North Dal Paso Street. Its phone number is (575) 392-1449.

An on site inspection was conducted by Trishia Bad Bear (BLM) and Charlie Black (Permits West) on May 11, 2011. Lone Mountain Archaeological Services filed their report #1338 on May 23, 2011.

Resaca Operating Company  
Cooper Jal Unit 129  
1653' FNL & 1583' FWL\*  
Sec. 19, T. 24 S., R. 37 E.  
Lea County, New Mexico

### 13. REPRESENTATION

I hereby certify that I, or someone under my direct supervision, have inspected the drill site and access route proposed herein; that I am familiar with the conditions which currently exist; that I have full knowledge of state and Federal laws applicable to this operation; that the statements made in this APD package are, to the best of my knowledge, true and correct; and that the work associated with the operations proposed herein will be performed in conformity with this APD package and the terms and conditions under which it is approved. I also certify that I, or the company I represent, am responsible for the operations conducted under this application. These statements are subject to the provisions of 18 U. S. C. 1001 for the filing of false statements. Executed this 11th day of June, 2011.

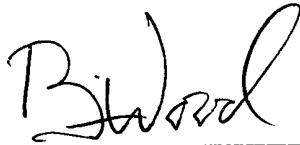

-----  
Brian Wood, Consultant

Permits West, Inc.

37 Verano Loop, Santa Fe, NM 87508

(505) 466-8120

FAX: (505) 466-9682

Cellular: (505) 699-2276

Field representatives will be:

Marc Neatherlin

or

Randy McAnally

mobile: (432) 557-9430

mobile: (432) 634-4717

Resaca Operating Company  
2509 Maurice Road  
Odessa, TX 79763-4800  
(432) 580-8500

Resaca Operating Company  
Cooper Jal Unit 129  
1653' FNL & 1583' FWL\*  
Sec. 19, T. 24 S., R. 37 E.  
Lea County, New Mexico

NORTH   
1" = 50'

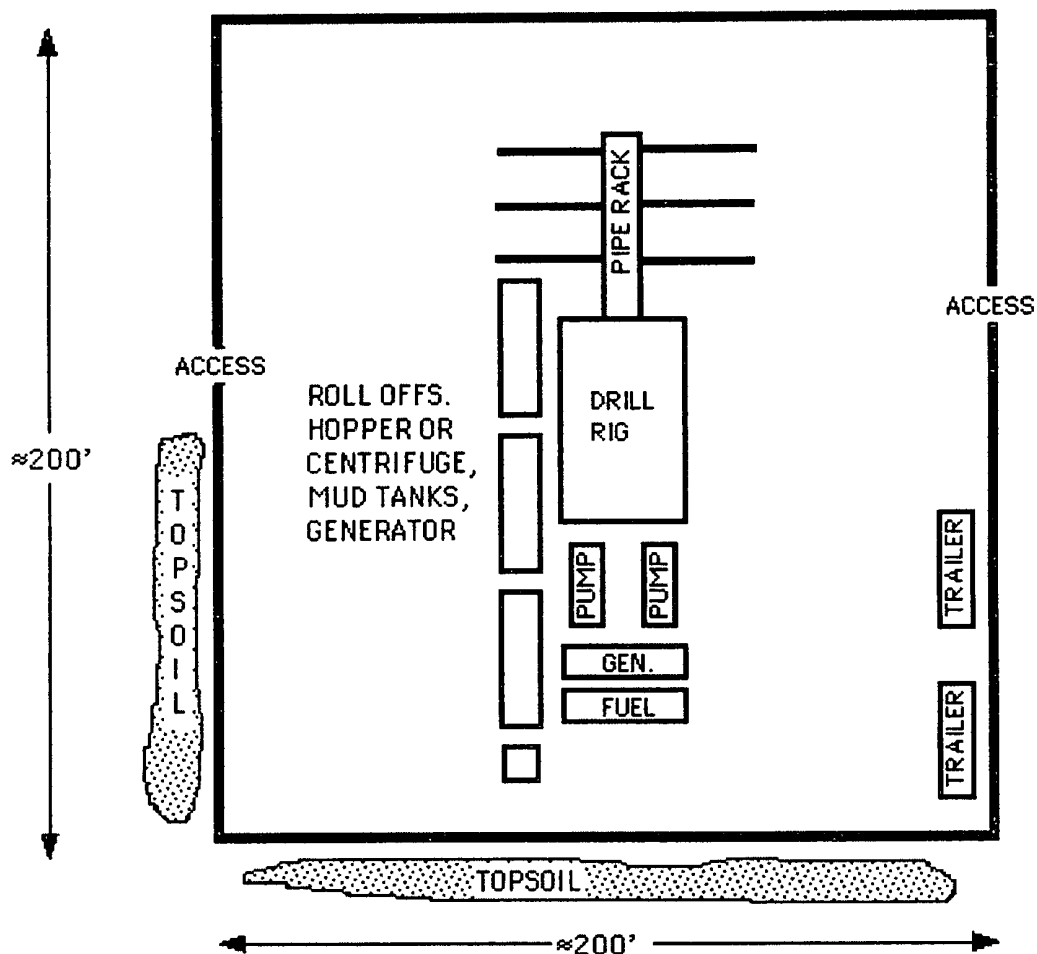

Resaca Operating Company  
Cooper Jal Unit 129  
1653' FNL & 1583' FWL\*  
Sec. 19, T. 24 S., R. 37 E.  
Lea County, New Mexico

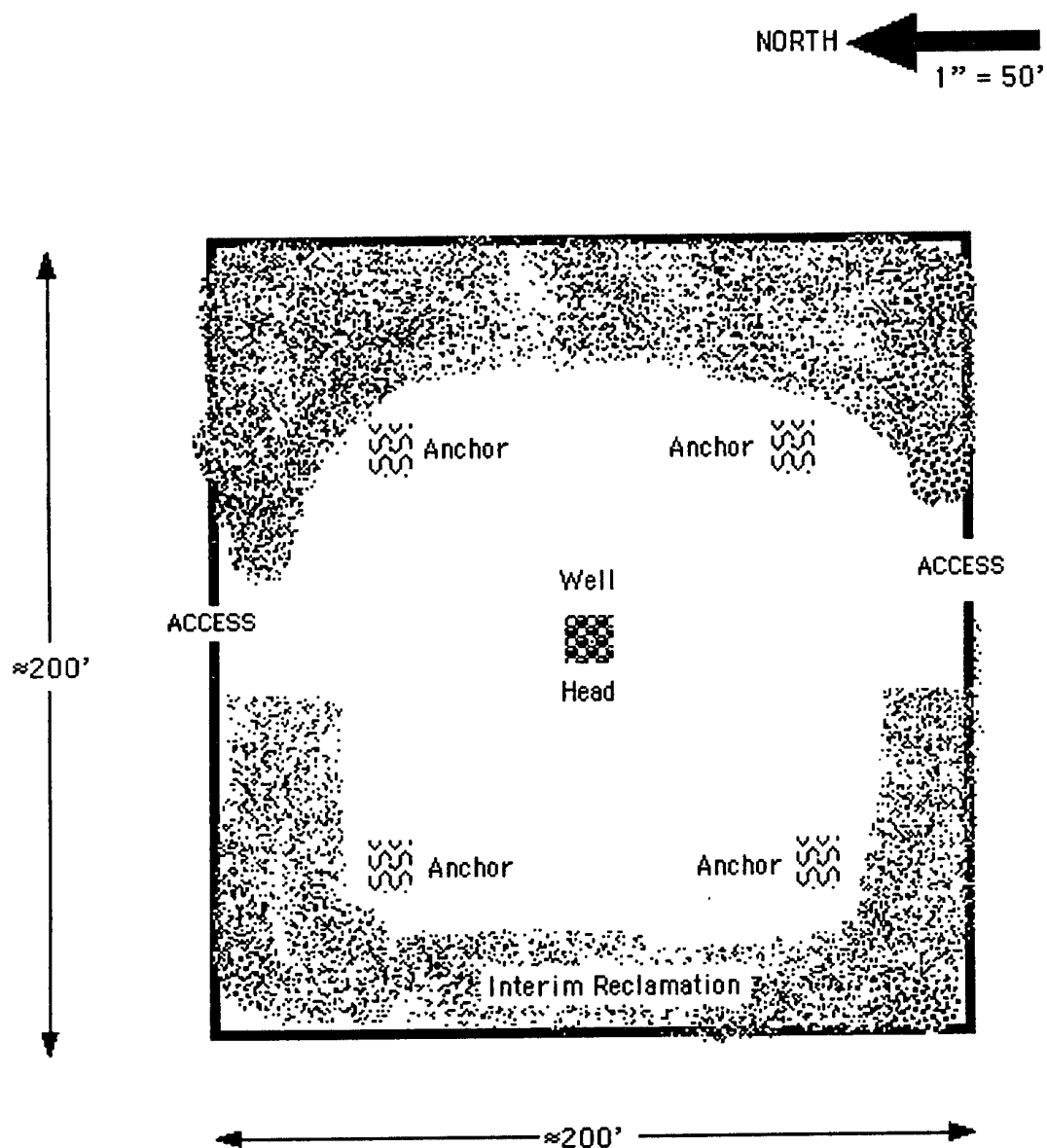

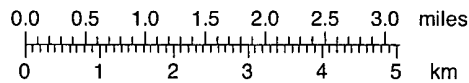
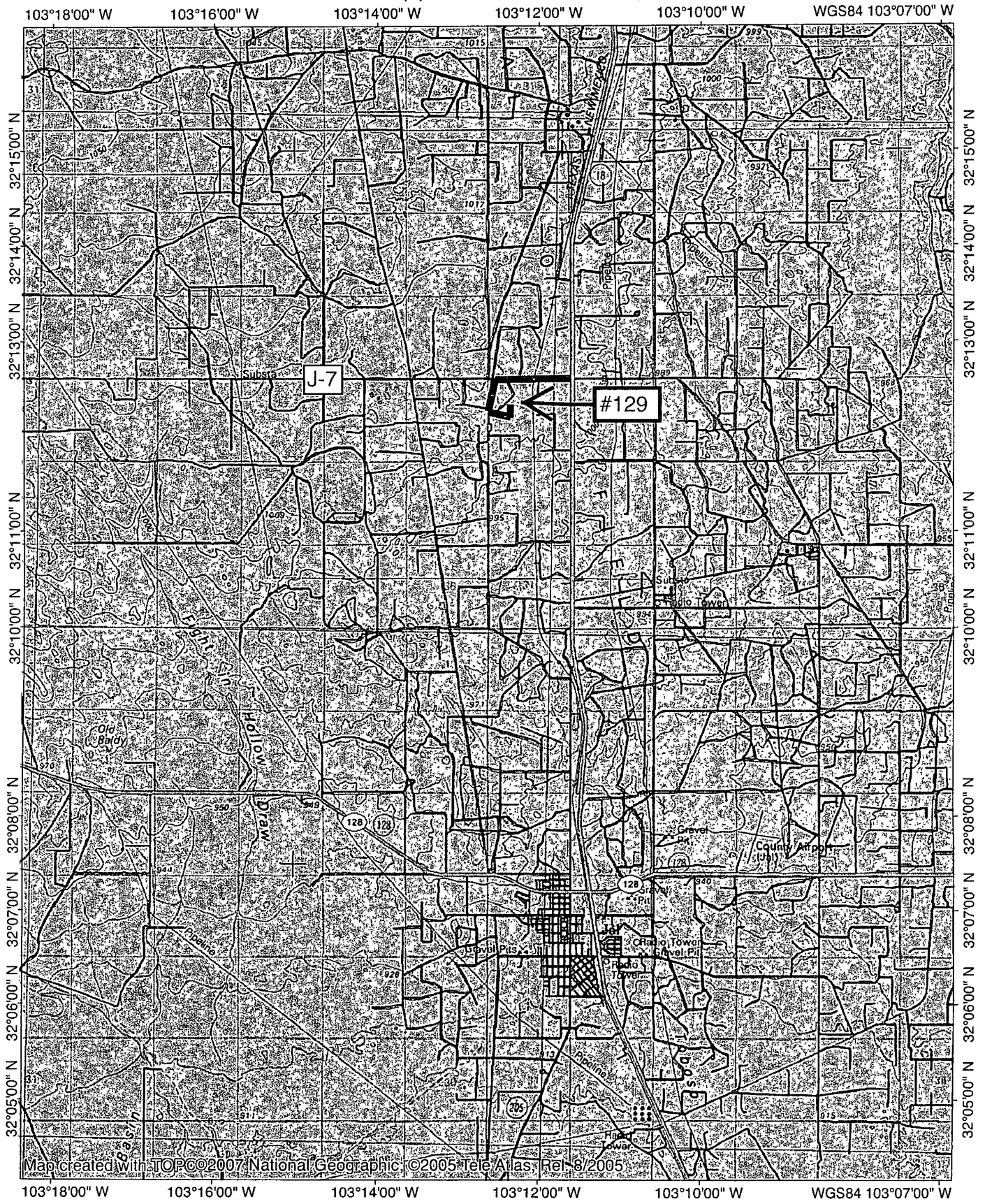

TN MN  
7.5°  
03/01/11

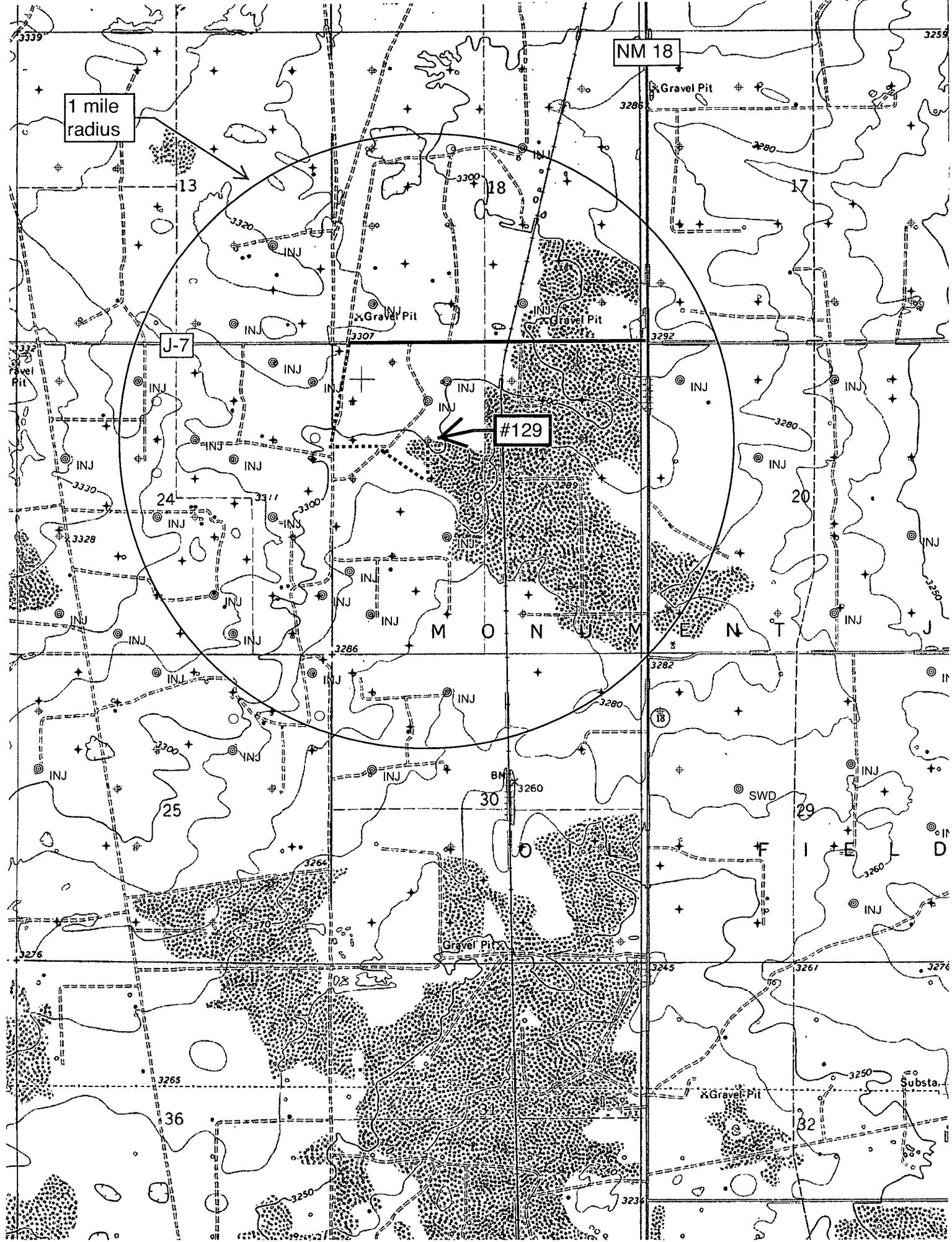



SECTION 19, TOWNSHIP 24 SOUTH, RANGE 37 EAST, N.M.P.M.,  
LEA COUNTY  
NEW MEXICO

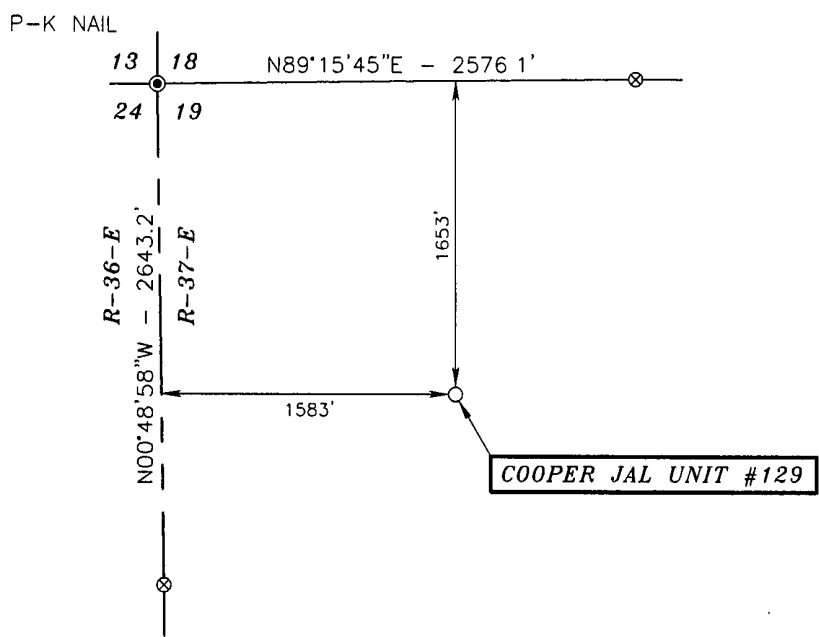

Basis of Bearings - GPS Geodetic Measurements  
NM East Zone (83) North American Datum of 1983

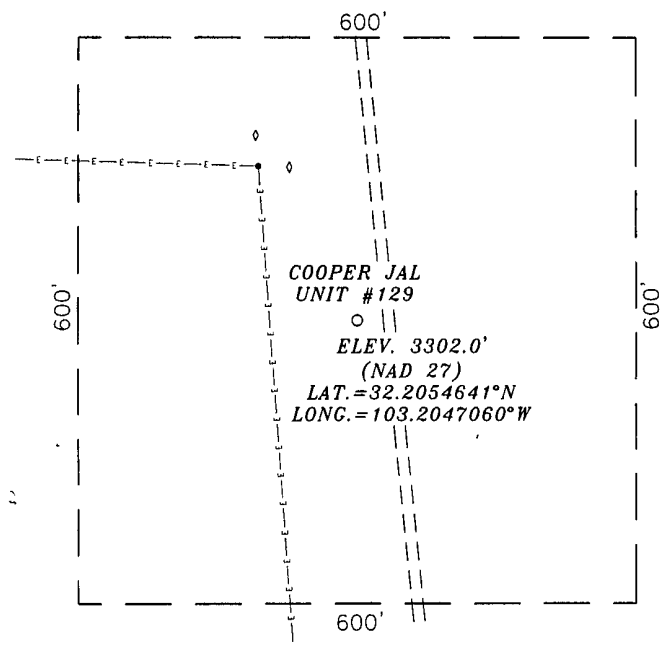

DRIVING DIRECTIONS:  
BEGINNING IN JAL AT THE INTERSECTION  
OF STATE HWY #128 AND STATE HWY  
#18, GO NORTH ON STATE HWY. #18 FOR  
6.3 MILES, TURN LEFT ON COUNTY ROAD  
#7 AND GO WEST FOR 0.8 MILES, TURN  
LEFT AND GO SOUTH ON CALICHE ROAD  
FOR 0.3 MILES TO LOCATION.

SCALE - 1" = 200'



**SURVEYORS CERTIFICATE**

I, TERRY J. ASEL, NEW MEXICO PROFESSIONAL SURVEYOR  
NO. 15079, DO HEREBY CERTIFY THAT I CONDUCTED AND AM  
RESPONSIBLE FOR THIS SURVEY, THAT THIS SURVEY IS  
TRUE AND CORRECT TO THE BEST OF MY KNOWLEDGE AND  
BELIEF, AND MEETS THE "MINIMUM STANDARDS FOR  
SURVEYING IN NEW MEXICO" AS ADOPTED BY THE NEW  
MEXICO STATE BOARD OF REGISTRATION FOR  
PROFESSIONAL ENGINEERS AND SURVEYORS.

*Terry J. Asel* 4/25/2011  
Terry J. Asel, N.M. R.P.S. No. 15079

Asel Surveying

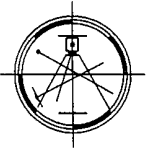

P.O. BOX 393 - 310 W TAYLOR  
HOBBS, NEW MEXICO - 575-393-9146

**LEGEND**

- - DENOTES FOUND MONUMENT AS NOTED
- ⊗ - DENOTES CALCULATED CORNER

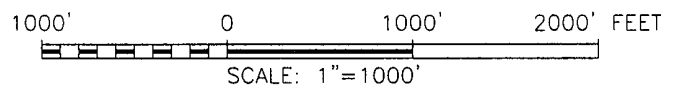

**RESACA OPERATING CO.**

COOPER JAL UNIT #129 LOCATED AT  
1653' FNL & 1583' FWL IN SECTION 19,  
TOWNSHIP 24 SOUTH, RANGE 37 EAST,  
N.M.P.M., LEA COUNTY, NEW MEXICO

Survey Date: 04/11/11	Sheet 1 of 1 Sheets
W.O. Number: 110411WL-f	Drawn By: KA Rev:
Date: 04/19/11	110411WL-f Scale: 1"=1000'