

Submit 1 Copy To Appropriate District Office
District I – (575) 393-6161
1625 N French Dr., Hobbs, NM 88240
District II – (575) 748-1283
811 S First St., Artesia, NM 88210
District III – (505) 334-6178
1000 Rio Brazos Rd., Aztec, NM 87410
District IV – (505) 476-3460
1220 S. St. Francis Dr., Santa Fe, NM 87505

State of New Mexico
Energy, Minerals and Natural Resources

Form C-103
Revised August 1, 2011

OIL CONSERVATION DIVISION
1220 South St. Francis Dr.
Santa Fe, NM 87505

HOBBS OCD

| |
|---|
| WELL API NO. 30-025-34323 |
| 5. Indicate Type of Lease STATE <input checked="" type="checkbox"/> FEE <input type="checkbox"/> |
| 6. State Oil & Gas Lease No. |
| 7. Lease Name or Unit Agreement Name MONUMENT "23" STATE |
| 8. Well Number 19 |
| 9. OGRID Number 4323 |
| 10. Pool name or Wildcat MONUMENT; ABO |

SUNDRY NOTICES AND REPORTS ON WELLS
(DO NOT USE THIS FORM FOR PROPOSALS TO DRILL OR TO DEEPEN OR PLUG BACK TO A DIFFERENT RESERVOIR USE "APPLICATION FOR PERMIT" (FORM C-101) FOR SUCH PROPOSALS.)

| |
|--|
| 1. Type of Well: Oil Well <input checked="" type="checkbox"/> Gas Well <input type="checkbox"/> |
| 2. Name of Operator CHEVRON U.S.A. INC. |
| 3. Address of Operator 15 SMITH ROAD, MIDLAND, TEXAS 79705 |
| 4. Well Location Unit Letter M: 753 feet from the SOUTH line and 637 feet from the WEST line Section 23 Township 19-S Range 36-E NMPM County LEA |

11. Elevation (Show whether DR, RKB, RT, GR, etc.)

12. Check Appropriate Box to Indicate Nature of Notice, Report or Other Data

NOTICE OF INTENTION TO:

PERFORM REMEDIAL WORK ☐ PLUG AND ABANDON ☐
TEMPORARILY ABANDON ☐ CHANGE PLANS ☐
PULL OR ALTER CASING ☐ MULTIPLE COMPL ☐
DOWNHOLE COMMINGLE ☐

SUBSEQUENT REPORT OF:

REMEDIAL WORK ☐ ALTERING CASING ☐
COMMENCE DRILLING OPNS. ☐ P AND A ☐
CASING/CEMENT JOB ☐

OTHER:

OTHER: MIT W/CHART FOR TA

13. Describe proposed or completed operations. (Clearly state all pertinent details, and give pertinent dates, including estimated date of starting any proposed work). SEE RULE 19.15.7.14 NMAC. For Multiple Completions: Attach wellbore diagram of proposed completion or recompletion.

12-29-11: RAN MIT CHART FOR NMOC. (ORIGINAL CHART & COPY OF CHART ATTACHED). PRESS CSG TO 560 PSI FOR 30 MINUTES. WITNESSED BY MARK WHITAKER, NMOC.
CIBP @ 7130.

Spud Date:

Rig Release Date:

This Approval of Temporary
Abandonment Expires 12-29-2013

I hereby certify that the information above is true and complete to the best of my knowledge and belief.

SIGNATURE Denise Pinkerton TITLE: REGULATORY SPECIALIST DATE: 01-05-2012

Type or print name: DENISE PINKERTON E-mail address: leakejd@cvhevron.com PHONE: 432-687-7375

APPROVED BY: [Signature] TITLE: STAFF MGR DATE: 1-9-2012
Conditions of Approval (if any):

JAN 10 2012

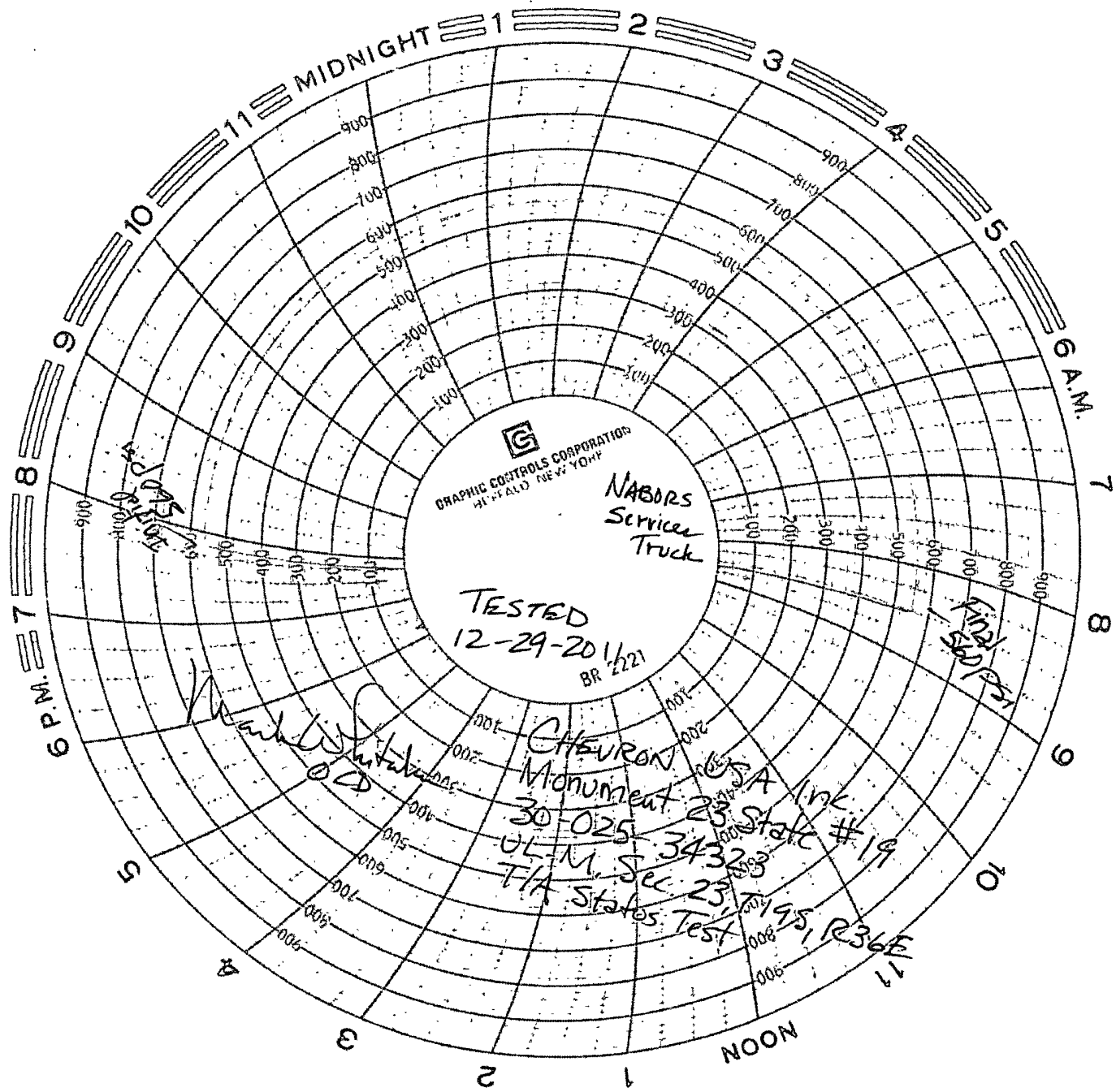

GRAPHIC CONTROLS CORPORATION
HARTFORD NEW YORK

NABORS
Service
Truck

TESTED
12-29-2011
BR 2221

CHEVRON

Monument

30-025

ULM S

T/A States

23 State #19

3433

2303

Test

95, R36E

11