

HOBBS OCD

NOV 14 2011

## DISTRICT I

1826 N. French Dr., Hobbs, NM 88240

## DISTRICT II

1901 W. Grand Avenue, Artesia, NM 88201

## DISTRICT III

1000 Rio Brazos Rd., Aztec, NM 87410

## DISTRICT IV

1220 S. St. Francis Dr., Santa Fe, NM 87505

State of New Mexico  
Energy, Minerals and Natural Resources Department

Form C-102

Revised July 16, 2010

Submit one copy to appropriate  
District Office

RECEIVED

## OIL CONSERVATION DIVISION

1220 South St. Francis Dr.  
Santa Fe, New Mexico 87505

## WELL LOCATION AND ACREAGE DEDICATION PLAT

☐ AMENDED REPORT

API Number <b>30-025-40336</b>	Pool Code <b>97019</b>	Pool Name <b>Wildcat; Abo</b>
Property Code <b>38936</b>	Property Name <b>WEST TATUM STATE UNIT</b>	Well Number <b>1H</b>
OGRD No. <b>873</b>	Operator Name <b>APACHE CORPORATION</b>	Elevation <b>4043'</b>

## Surface Location

UL or lot No.	Section	Township	Range	Lot Idn	Feet from the	North/South line	Feet from the	East/West line	County
M	26	12 S	35 E		330	SOUTH	660	WEST	LEA

## Bottom Hole Location If Different From Surface

UL or lot No.	Section	Township	Range	Lot Idn	Feet from the	North/South line	Feet from the	East/West line	County
D	26	12 S	35 E		330	NORTH	660	WEST	EDDY

Dedicated Acres <b>160</b>	Joint or Infill	Consolidation Code	Order No.
-------------------------------	-----------------	--------------------	-----------

NO ALLOWABLE WILL BE ASSIGNED TO THIS COMPLETION UNTIL ALL INTERESTS HAVE BEEN CONSOLIDATED  
OR A NON-STANDARD UNIT HAS BEEN APPROVED BY THE DIVISION

	<b>BOTTOM HOLE LOCATION</b> Lat - N 33°15'21.87" Long - W 103°23'04.34" NMSPCE- N 822021.627 E 831378.078 (NAD-83)	<b>OPERATOR CERTIFICATION</b> I hereby certify that the information contained herein is true and complete to the best of my knowledge and belief, and that this organization either owns a working interest or unleased mineral interest in the land including the proposed bottom hole location or has a right to drill this well at this location pursuant to a contract with an owner of such a mineral or working interest, or to a voluntary pooling agreement or a compulsory pooling order heretofore entered by the division. <b>Vicki Brown</b> 11/9/11 Signature Date <b>Vicki Brown</b> Printed Name <b>vicki.brown@apachecorp.com</b> Email Address
	<b>BOTTOM HOLE LOCATION</b> Lat - N 33°15'21.46" Long - W 103°23'02.51" NMSPCE- N 821955.649 E 790202.256 (NAD-27)	
	<b>SURFACE LOCATION</b> Lat - N 33°14'36.15" Long - W 103°23'04.31" NMSPCE- N 817401.060 E 831422.656 (NAD-83)	
	<b>SURFACE LOCATION</b> Lat - N 33°14'35.74" Long - W 103°23'02.48" NMSPCE- N 817335.073 E 790246.808 (NAD-27)	
<b>SURVEYOR CERTIFICATION</b> I hereby certify that the well location shown on this plat was plotted from field notes of actual surveys made by me or under my supervision, and that the same is true and correct to the best of my belief. Date Surveyed <b>August 14, 2011</b> Signature & Seal of Professional Surveyor 		Certificate No. <b>Gary L. Jones 7977</b> BASIN SURVEYS <b>25001</b>

JAN 09 2012

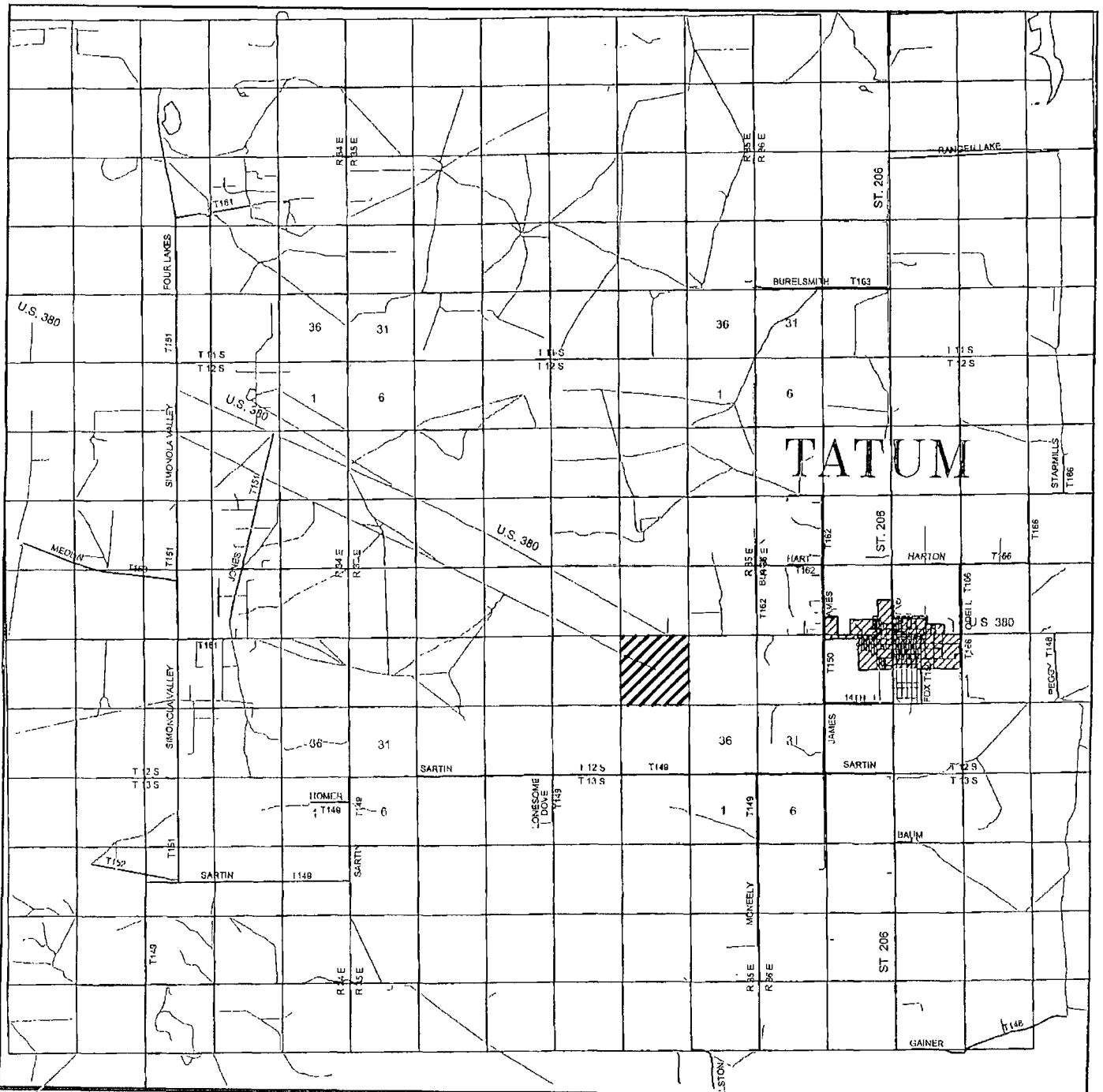

**WEST TATUM STATE UNIT, #1H**  
 Located 330' FSL and 660' FWL  
 Section 26, Township 12 South, Range 35 East,  
 N.M.P.M., Lea County, New Mexico.

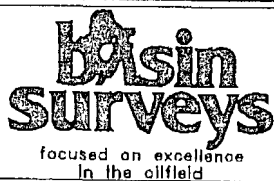

P.O. Box 1786  
 1120 N. West County Rd.  
 Hobbs, New Mexico 88241  
 (575) 393-7316 - Office  
 (575) 392-2206 - Fax  
 basinsurveys.com

W.O. Number: KJG - 25001

Survey Date: 08-04-2011

Scale: 1" = 2 Miles

Date: 08-11-2011

**APACHE**  
 CORPORATION

**SECTION 35, TOWNSHIP 12 SOUTH, RANGE 35 EAST, N.M.P.M.  
LEA COUNTY, NEW MEXICO.**

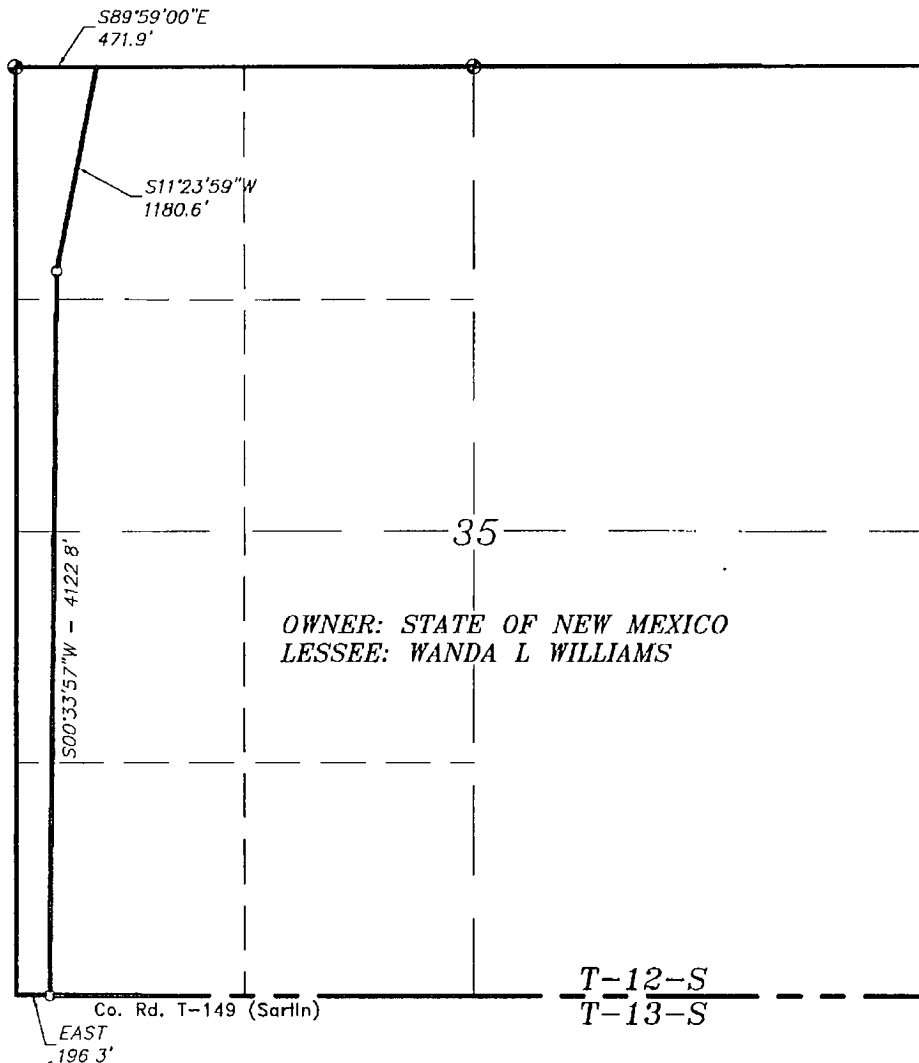

**LEGAL DESCRIPTION**

A STRIP OF LAND 30.0 FEET WIDE, LOCATED IN SECTION 35, TOWNSHIP 12 SOUTH, RANGE 35 EAST, N.M.P.M., LEA COUNTY, NEW MEXICO AND BEING 15.0 FEET LEFT AND RIGHT OF THE FOLLOWING DESCRIBED CENTERLINE SURVEY.

BEGINNING AT A POINT ON THE NORTH SECTION LINE WHICH LIES S.89°59'00"E., 471.9 FEET FROM THE NORTHWEST CORNER OF SAID SECTION 35; THENCE S.11°23'59"W., 1180.6 FEET, THENCE S.00°33'57"W., 4122.8 FEET TO THE END OF THIS LINE WHICH LIES EAST, 196.3 FEET FROM THE SOUTHWEST CORNER OF SAID SECTION 35. SAID STRIP OF LAND BEING 5303.4 FEET OR 321.42 RODS IN LENGTH AND CONTAINING 3.65 ACRES, MORE OR LESS, AND BEING ALLOCATED BY FORTIES AS FOLLOWS.

NW/4NW/4 81.42 RODS OR 0.92 ACRES  
SW/4NW/4 80.00 RODS OR 0.91 ACRES

NW/4SW/4 80.00 RODS OR 0.91 ACRES  
SW/4SW/4 80.00 RODS OR 0.91 ACRES

I HEREBY CERTIFY THAT THIS PLAT WAS PREPARED FROM FIELD NOTES OF AN ACTUAL SURVEY AND MEETS OR EXCEEDS THE REQUIREMENTS FOR LAND SURVEYS AS PRESCRIBED BY THIS STATE

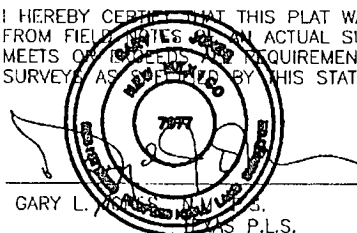

GARY L. WILLIAMS, S. No. 7977  
LEA COUNTY, N.M. No. 5074

**BASIN SURVEYS** P.O. BOX 1786 - HOBBS, NEW MEXICO

W.O. Number: 25001 Drawn By: K. GOAD

Date: 09-21-2011 Disk: KJG -- 25001WELL.DWG

1000 0 1000 2000 FEET



**APACHE CORPORATION**

REF: PROPOSED LEASE ROAD TO THE WEST TATUM STATE UNIT #1H

A LEASE ROAD CROSSING STATE LAND IN  
SECTION 35, TOWNSHIP 12 SOUTH, RANGE 35 EAST,  
N.M.P.M., LEA COUNTY, NEW MEXICO.

Survey Date: 08-04-2011 Sheet 2 of 2 Sheets