

UNITED STATES
DEPARTMENT OF THE INTERIOR
BUREAU OF LAND MANAGEMENT

OCD-HOBBS
HOBBS OCD

FORM APPROVED
OMB NO 1004-0137
Expires July 31, 2010

SUNDRY NOTICES AND REPORTS ON WELLS

Do not use this form for proposals to drill or to re-enter an abandoned well. Use Form 3160-3 (APD) for such proposals.

JAN 18 2012

SUBMIT IN TRIPLICATE - Other instructions on page 2

RECEIVED

1 Type of Well <input type="checkbox"/> Oil Well <input type="checkbox"/> Gas Well <input checked="" type="checkbox"/> Other Injection		5 Lease Serial No. IG4087 State
2 Name of Operator EOG Resources Inc.		6 If Indian, Allottee or Tribe Name
3a Address P.O. Box 2267 Midland, Texas 79705	3b Phone No (include area code) 432-686-3684	7. If Unit or CA/Agreement, Name and/or No. NM 91067X
4 Location of Well (Footage, Sec, T., R, M, or Survey Description) 548' FSL 7 760' FWL, U/L M Sec 16, T18S, R33E,		8 Well Name and No. East Corbin 1
		9 API Well No. 30-025-30622
		10. Field and Pool, or Exploratory Area West Corbin Delaware
		11 County or Parish, State Lea NM

12. CHECK APPROPRIATE BOX(ES) TO INDICATE NATURE OF NOTICE, REPORT, OR OTHER DATA

TYPE OF SUBMISSION	TYPE OF ACTION			
<input type="checkbox"/> Notice of Intent	<input type="checkbox"/> Acidize	<input type="checkbox"/> Deepen	<input type="checkbox"/> Production (Start/Resume)	<input type="checkbox"/> Water Shut-Off
<input checked="" type="checkbox"/> Subsequent Report	<input type="checkbox"/> Alter Casing	<input type="checkbox"/> Fracture Treat	<input type="checkbox"/> Reclamation	<input checked="" type="checkbox"/> Well Integrity
<input type="checkbox"/> Final Abandonment Notice	<input type="checkbox"/> Casing Repair	<input type="checkbox"/> New Construction	<input type="checkbox"/> Recomplete	<input type="checkbox"/> Other
	<input type="checkbox"/> Change Plans	<input type="checkbox"/> Plug and Abandon	<input type="checkbox"/> Temporarily Abandon	
	<input type="checkbox"/> Convert to Injection	<input type="checkbox"/> Plug Back	<input type="checkbox"/> Water Disposal	

13 Describe Proposed or Completed Operation (clearly state all pertinent details, including estimated starting date of any proposed work and approximate duration thereof. If the proposal is to deepen directionally or recomplate horizontally, give subsurface locations and measured and true vertical depths of all pertinent markers and zones Attach the Bond under which the work will be performed or provide the Bond No. on file with BLM/BIA Required subsequent reports shall be filed within 30 days following completion of the involved operations If the operation results in a multiple completion or recompletion in a new interval, a Form 3160-4 shall be filed once testing has been completed Final Abandonment Notices shall be filed only after all requirements, including reclamation, have been completed, and the operator has determined that the final site is ready for final inspection)

11/4/11 MIRU, bled well down. POOH w/tbg & pkr.

11/7/11 RU Tester, found 1 collar leaking 144 jts down, found hole in collar, total of 4 jts w/bad pins, replaced all 4 jts. Finished testing tubing. Set packer @ 5128'.

11/9/11 Bled well down, ran 30 min chart, tested good.
Return to Injection.

ACCEPTED FOR RECORD
JAN 14 2012
/s/ JD Whitlock Jr
BUREAU OF LAND MANAGEMENT
CARLSBAD FIELD OFFICE

14. I hereby certify that the foregoing is true and correct Name (Printed/Typed) Renee Jarratt		Title Regulatory Analyst
Signature <i>Renee Jarratt</i>		Date 11/15/2011

THIS SPACE FOR FEDERAL OR STATE OFFICE USE

Approved by	Title	Date
Conditions of approval, if any, are attached Approval of this notice does not warrant or certify that the applicant holds legal or equitable title to those rights in the subject lease which would entitle the applicant to conduct operations thereon	Office	

Title 18 U S C Section 1001, and Title 43 U S C Section 1212, makes it a crime for any person knowingly and willfully to make to any department or agency of the United States any false, fictitious or fraudulent statements or representations as to any matter within its jurisdiction

MW/OCD 1-20-2012

JAN 24 2012

GH

EAST CORBIN DELAWARE UNIT NO. 1 WIW

KB ELEV: 3864'
CORR 13'

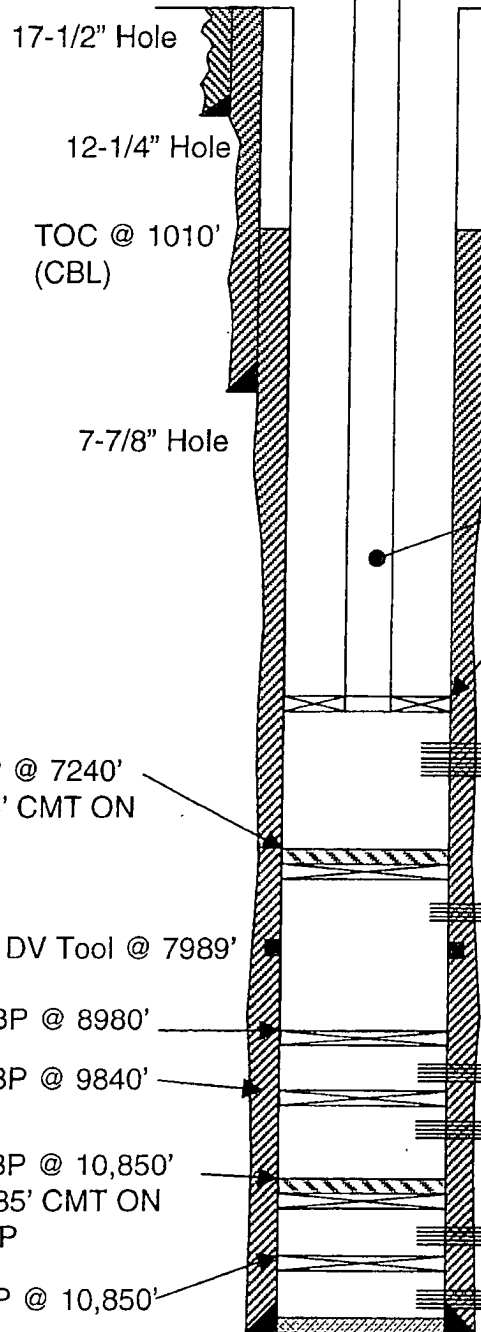

13-3/8" 48# K-55 STC @ 355'
w/375sx cmt. Cmt circ.

8-5/8" 24 & 28# K-55 & S-80 STC @ 2900'
w/1475sx cmt. Cmt circ.

2-3/8, 4.7#, J-55 ICO 505 IPC EUE 8rd tbg

BAKER NICKEL PLATED LOK-SET PKR @ 5128' W/ON-OFF TOOL & 1.5" ID PROFILE NIPPLE

DELAWARE PERFS
5,192-5,202'
-5,226-5,248'

7205
CIBP @ 7240'
W/35' CMT ON TOP

BONE SPRING SAND PERFS
7,326-7,353'

DV Tool @ 7989'

CIBP @ 8980'

BONE SPRING CARBONATE PERFS
9,010-9,100'

CIBP @ 9840'

9,870-9,946'

CIBP @ 10,850'
W/35' CMT ON TOP

WOLFCAMP PERFS
10,866-11,238' (77 holes)

CIBP @ 10,850'

11,388-11,406' (37 holes)

TD: 11,460'
PBTD: 7,204'

5-1/2" 15.5 & 17# J-55 & N-80 LTC @ 11,460'
Cmt in 2 stgs w/825sx & 850sx.

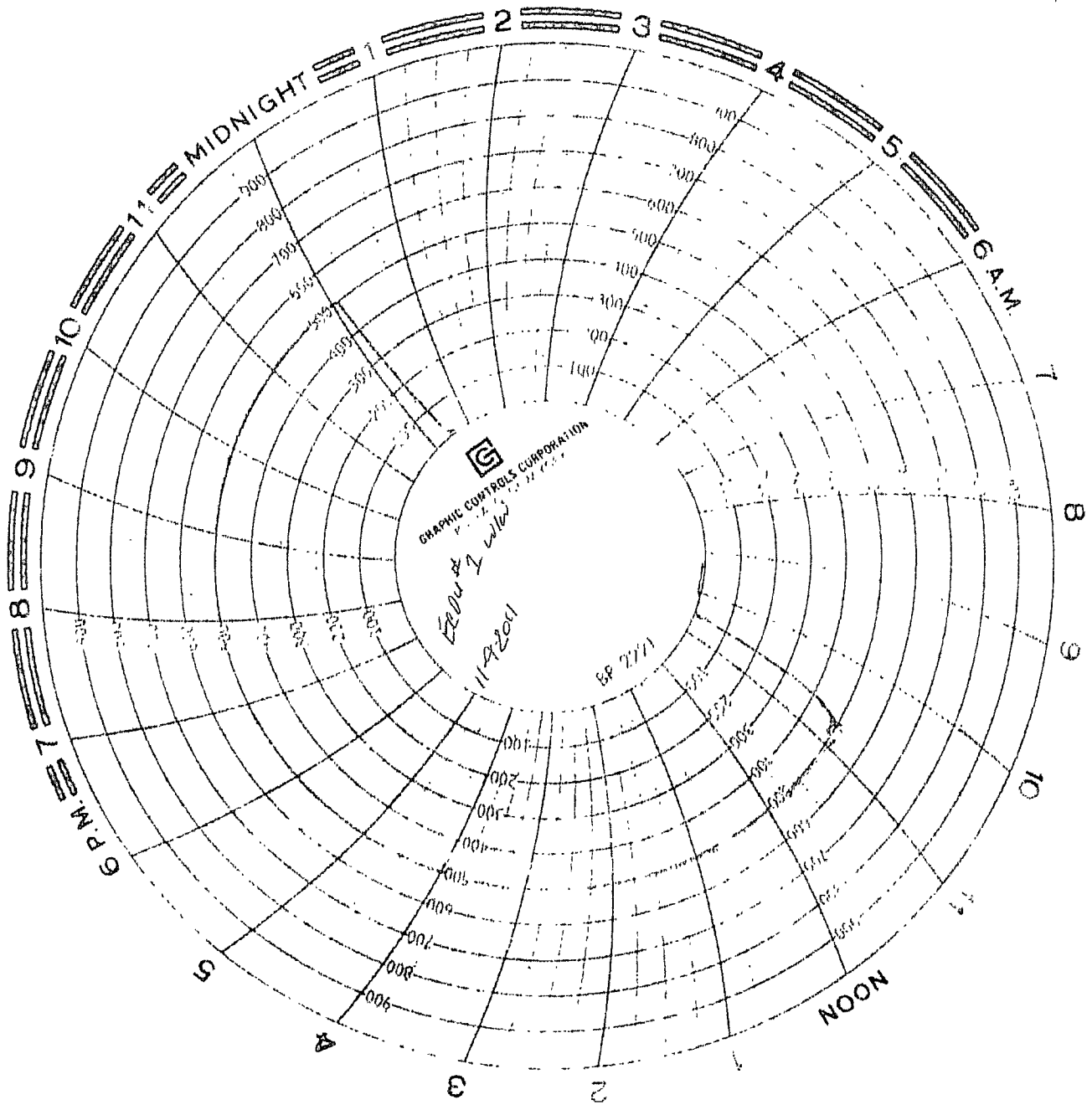

Verbal permission
To start injection
Test Good

per Mr. Gonzalez
9:56 a.m.
By phone

[Signature]
11-9-2017

11-9-17
D. J. ...
T # 307