

HOBBS OCD

JAN 24 2012

Form C-102

District I
1625 N French Dr., Hobbs, NM 88240
District II
1301 W Grand Avenue, Artesia, NM 88210
District III
1000 Rio Brazos Rd., Aztec, NM 87410
District IV
1220 S. St. Francis Dr., Santa Fe, NM 87505

State of New Mexico
Energy, Minerals & Natural Resources Department
OIL CONSERVATION DIVISION
1220 South St. Francis Dr.
Santa Fe, NM 87505

Revised October 12, 2005
Submit to Appropriate District Office
State Lease- 4 Copies
Fee Lease- 3 Copies

RECEIVED

☐ AMENDED REPORT

WELL LOCATION AND ACREAGE DEDICATION PLAT

API Number 30-025-40257	Pool Code 13160	Pool Name Corbin; Bone Spring, South
Property Code 38780	Property Name CHOLLA "18" FED. COM	Well Number 1H
OCRID No 7377	Operator Name EOG RESOURCES, INC.	Elevation 3859.7'

Surface Location

UL or lot no.	Section	Township	Range	Lot Idn	Feet from the	North/South line	Feet from the	East/West line	County
1 /	18	18 SOUTH	33 EAST, N.M.P.M.		1660'	SOUTH	330'	EAST	LEA

Bottom Hole Location If Different From Surface

UL or lot no.	Section	Township	Range	Lot Idn	Feet from the	North/South line	Feet from the	East/West line	County
L	18	18 SOUTH	33 EAST, N.M.P.M.		1980'	SOUTH	330'	WEST	LEA

Dedicated Acres	Joint or Infill	Consolidation Code	Order No

No allowable will be assigned to this completion until all interests have been consolidated or a non-standard unit has been approved by the division.

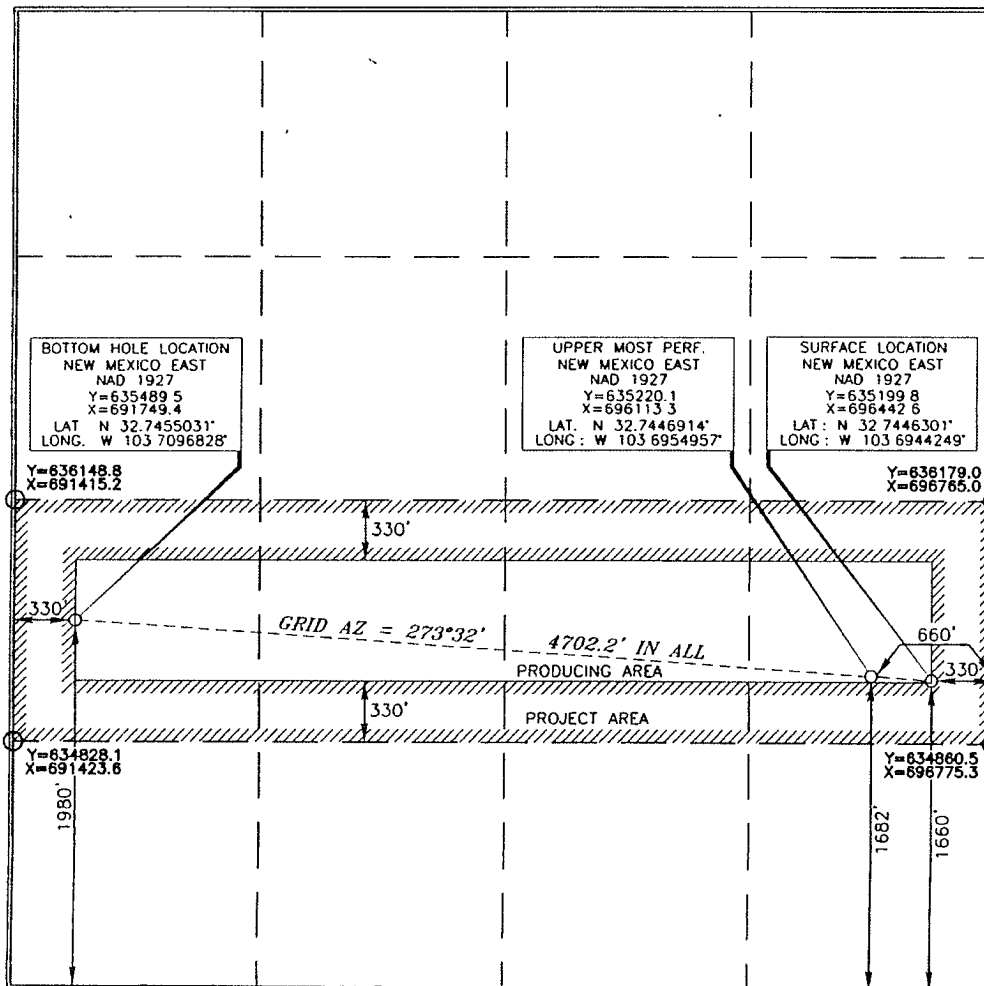

OPERATOR CERTIFICATION

I hereby certify that the information contained herein is true and complete to the best of my knowledge and belief, and that this organization either owns a working interest or unleased mineral interest in the land including the proposed bottom hole location or has a right to drill this well at this location pursuant to a contract with an owner of such a mineral or working interest, or to a voluntary pooling agreement or a compulsory pooling order heretofore entered by the division.

Signature _____ Date _____

Printed Name _____

SURVEYOR CERTIFICATION

I hereby certify that the well location shown on this plat was plotted from field notes of actual survey made by me or under my supervision, and that the same is true and correct to the best of my belief.

Date of Survey _____

Signature and Seal of Professional Surveyor _____

Terry J. [Signature] 3/31/2011
Certificate Number 15079

WO# 110321WL-XY (KA)

JAN 25 2012



PHOENIX
TECHNOLOGY SERVICES

January 18, 2012

Oil Conservation Division
State of New Mexico
1625 N. French Drive
Hobbs, New Mexico 88240

HOBBS OCD

JAN 24 2012

Dear District 1

RECEIVED

Re: EOG Resources
Cholla 18 Fed Com #1H
Lea County, NM
API #30-025-40257
Job No. 1110745

Enclosed please find the Survey Data Certification, and the original Plat and one copy of the Survey Report performed on the above referenced Well by Phoenix Technology Services, Inc. Other information required by your office is as follows:

Name & Title of Surveyor	Drainhole Number	Surveyed Depths		Dates Performed		Type of Survey
		From	To	Start	End	
Brad Hill	1H	1,395	12,838	12/19/11	01/12/12	MWD

A certified plat on which the bottom hole location is oriented both to the surface location and to the lease lines (or unit lines in case of pooling) is attached to the survey report. If any other information is required, please contact the undersigned at the letterhead address and phone number.

Best Regards,

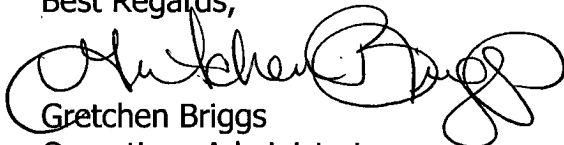

Gretchen Briggs
Operations Administrator

Certified mail receipt number: **7010 1670 0000 9227 7423**

Phoenix Technology Services SURVEY DATA CERTIFICATION

JAN 24 2012

PHOENIX
TECHNOLOGY SERVICES

RECEIVED

PHOENIX JOB NUMBER

1110745

OPERATOR

EOG Resources

WELL NAME

Cholla 18 Fed Com #1H

COUNTY & STATE

Lea, NM

API WELL NUMBER

30-025-40257

PROPOSED DIRECTION

273.53

TIE-IN DATA						
MEASURED	VERTICAL			N-S	E-W	DATA
DEPTH	DEPTH	INCLIN	AZIMUTH	COORD	COORD	SOURCE
1,395 ft	1,394.98 ft	.2 ft	314.4 ft	1.82 ft	-7.18 ft	Surface

FIRST	FIRST		
SURVEY	SURVEY		
DATE	DEPTH	INCLIN	AZIMUTH
19-Dec-11	1,395 ft	0.2	314.4

SURVEY INSTRUMENT

TYPE

Phoenix MWD

LAST	LAST		
SURVEY	SURVEY		
DATE	DEPTH	INCLIN	AZIMUTH
12-Jan-12	12,838 ft	87.3	272.7

TO THE BEST OF MY KNOWLEDGE I
CERTIFY THIS SURVEY DATA TO BE
TRUE AND CORRECT.

PROJECTED	PROJECTED		
TD SURVEY	TD SURVEY		
DATE	DEPTH	INCLIN	AZIMUTH
12-Jan-12	12,900 ft	87.3	272.7

Brad Hill

PRINT YOUR NAME ABOVE

SIGN YOUR NAME ABOVE

1-12-12

TODAY'S DATE

MAGNETIC DECLINATION OR TOTAL GRID

TOTAL CORRECTION USED	7.28
DECLINATION OR GRID	DECLINATION

MWD SUPERVISOR 1

Brad Hill

DIRECTIONAL DRILLER 1

Corey Owens

MWD SUPERVISOR 2

Antonio Thompkins

DIRECTIONAL DRILLER 2

Casey Tubbe

1805 Brittmore Road

Houston, Texas 77043

(713)3370609 (Voice); (713)337-0599 (Fax)