

Submit 3 Copies To Appropriate District
Office
District I
1625 N French Dr, Hobbs, NM 87240
District II
1301 W Grand Ave, Artesia, NM 88200
District III
1000 Rio Brazos Rd, Aztec, NM 87410
District IV
1220 S St Francis Dr., Santa Fe, NM
87505

State of New Mexico
Energy, Minerals and Natural Resources

Form C-103
June 19, 2008

HOBBBS OGD
RECEIVED
FEB 02 2012
OIL CONSERVATION DIVISION
1220 South St. Francis Dr.
Santa Fe, NM 87505

SUNDRY NOTICES AND REPORTS ON WELLS (DO NOT USE THIS FORM FOR PROPOSALS TO DRILL OR TO DEEPEN OR PLUG BACK TO A DIFFERENT RESERVOIR USE "APPLICATION FOR PERMIT" (FORM C-101) FOR SUCH PROPOSALS)		WELL API NO. 30-025-04647 ✓
1. Type of Well: Oil Well <input type="checkbox"/> Gas Well <input type="checkbox"/> Other Injector <input checked="" type="checkbox"/>		5. Indicate Type of Lease STATE <input checked="" type="checkbox"/> FEE <input type="checkbox"/> ✓
2. Name of Operator XTO Energy, Inc.		6. State Oil & Gas Lease No.
3. Address of Operator 200 N. Loraine, Ste. 800 Midland, TX 79701		7. Lease Name or Unit Agreement Name: Eunice Monument South Unit ✓
4. Well Location Unit Letter <u>J</u> : <u>1980</u> feet from the <u>South</u> line and <u>1980</u> feet from the <u>East</u> line Section <u>15</u> Township <u>21S</u> Range <u>36E</u> NMPM County <u>Lea</u>		8. Well Number 398 ✓
11. Elevation (Show whether DR, RKB, RT, GR, etc) 3578'		9. OGRID Number 005380 ✓
		10. Pool name or Wildcat Eunice Monument; Grayburg-San Andres ✓

12. Check Appropriate Box to Indicate Nature of Notice, Report, or Other Data

NOTICE OF INTENTION TO:

PERFORM REMEDIAL WORK ☐ PLUG AND ABANDON ☐
TEMPORARILY ABANDON ☐ CHANGE PLANS ☐
PULL OR ALTER CASING ☐ MULTIPLE COMPL ☐
DOWNHOLE COMMINGLE ☐

OTHER: ☐

SUBSEQUENT REPORT OF:

REMEDIAL WORK ☐ ALTERING CASING ☐
COMMENCE DRILLING OPNS. ☐ P AND A ☐
CASING/CEMENT JOB ☐

OTHER: Repair Injector ☒

13. Describe proposed or completed operations. (Clearly state all pertinent details, and give pertinent dates, including estimated date of starting any proposed work). SEE RULE 1103. For Multiple Completions: Attach wellbore diagram of proposed completion or recompletion.

10/28/11: ND WH & NU BOP. Rel pkr. POOH LD w 2 3/8" tbg. PU RIH w 5 1/2" RBP. set pkr @ 1565'. CIRC w/51 BFW. Dumped 3 sxs sd followed by 10 BFW. POOH LD 2-7/8" WS tbg. NUBOP & NUR WH.RDMO.10/31: Cut off 5' of 5 1/2" csg & rep csg & instll 7 1/16" 3Mx5 1/2" T16 head.01/04/12: MIRU Providence WS. Prep to rep inj.Rack 129 jts 2 3/8" J55 WS.Tag sd @1517'.RU Rev Unit, wash sd to RBP. Rel RBP. POOH.01/06-01/13: cut on fish. 01/16: Rel fish. POOH & SB 24 jts 2-3/8" WS & LD 93 jts & tap.Set RBP @ 765'. Prep to repair csg 1k 3' FS.01/23:RIH w/Tap & tag fish @3692'. POOH & LD fish. POOH & LD notch collar.01/25-01/27: Prep to RIH w/Inj equip. RIH w/4" pkr & 112 jts 2 3/8" TK-70 IPC new tbg. Set pkr @3635'.Press TCA to 325 45 min w/no loss on chart. (No OCD rep on loc) Press to 1200 psig & pmp out plug RWTI. Chart attached.

Spud Date:

Rig Release Date:

I hereby certify that the information above is true and complete to the best of my knowledge and belief.

SIGNATURE Ann Perales TITLE Regulatory Analyst DATE 02/01/12
ann.perales@xtoenergy.com
Type or print name Ann Perales E-mail address: ann.perales@xtoenergy.com PHONE 432-620-4336

For State Use Only

APPROVED BY [Signature] TITLE STATE NAT DATE 2-2-2012
Conditions of Approval (if any)

FEB 02 2012

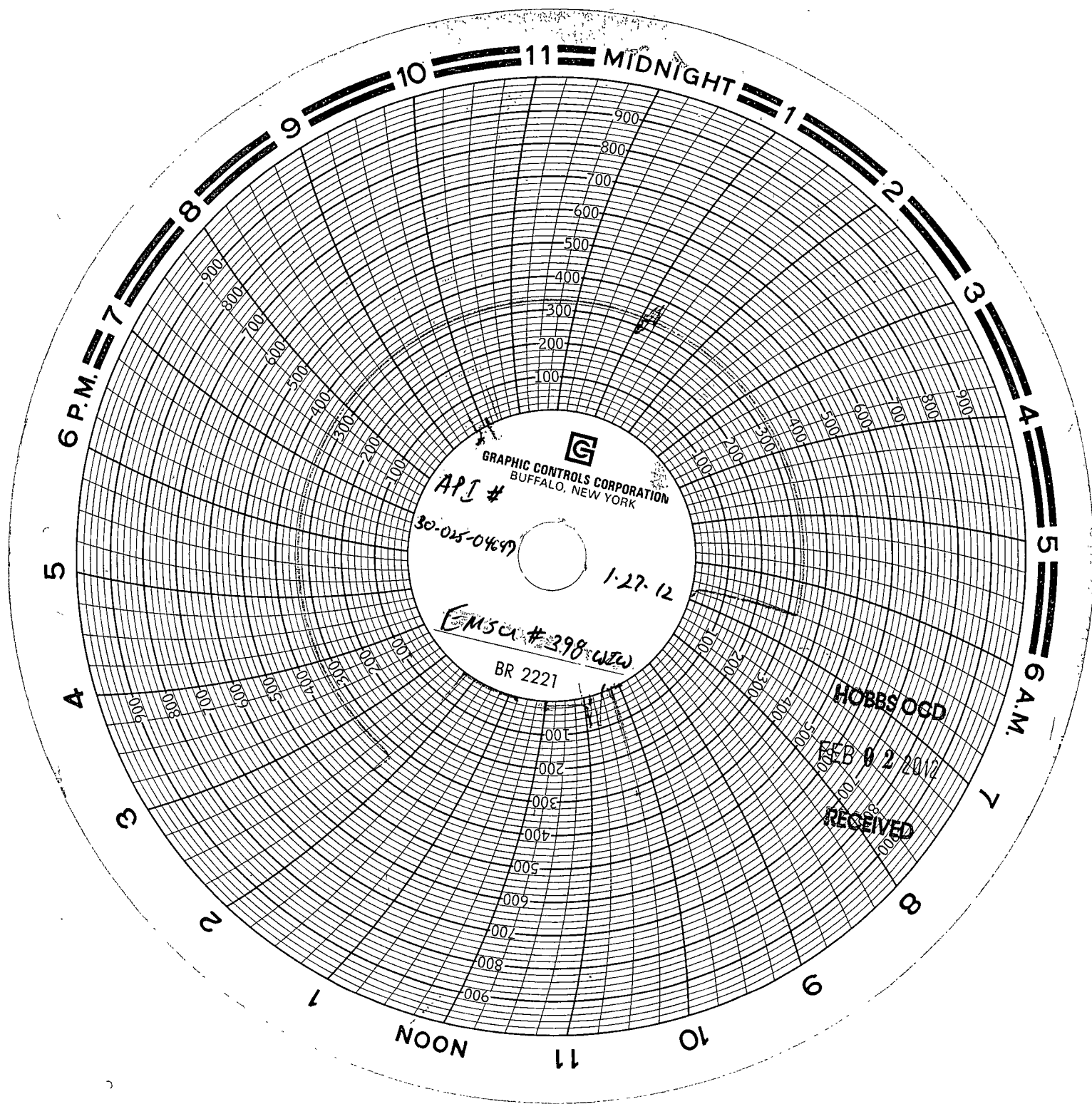

~~ER~~ XTO
1-27-12

REC'D MIDLAND

JAN 31 2012

XTO - ENSU # 398
UNIT J, SEC. 15, T21S, R36E
FED UNIT # NM 70948A
PARKER ENERGY Support Serv.
JAN. 27TH, 2012
Jose Avila
8" Pressure Recorder 0-1000#
CALIBRATION 10-03-11
BY AMERICAN Valve & Meter Inc. Hobbs, NM