

Submit 1 Copy To Appropriate District
Office
District I
1625 N. French Dr., Hobbs, NM 88240
District II
1301 W. Grand Ave., Artesia, NM 88210
District III
1000 Rio Brazos Rd., Aztec, NM 87410
District IV
1220 S. St. Francis Dr., Santa Fe, NM
87505

State of New Mexico
Energy, Minerals and Natural Resources
HOBBS OCD
OIL CONSERVATION DIVISION
220 South St. Francis Dr.
Santa Fe, NM 87505

Form C-103
October 13, 2009

| | |
|---------------------------------------------------------------------------------------------------------------------------------------------------------------------------------------------------------------|----------------------------------------------------|
| RECEIVED | |
| SUNDRY NOTICES AND REPORTS ON WELLS (DO NOT USE THIS FORM FOR PROPOSALS TO DRILL OR TO DEEPEN OR PLUG BACK TO A DIFFERENT RESERVOIR. USE "APPLICATION FOR PERMIT" (FORM C-101) FOR SUCH PROPOSALS.) | |
| 1. Type of Well: Oil Well <input checked="" type="checkbox"/> Gas Well <input type="checkbox"/> Other <input type="checkbox"/> | 7. Lease Name or Unit Agreement Name STATE 'AN' |
| 2. Name of Operator CHEVRON USA INC | 8. Well Number 6 |
| 3. Address of Operator 15 SMITH RD, MIDLAND, TX 79705 | 9. OGRID Number 4323 |
| 4. Well Location Unit Letter O: 990 feet from the SOUTH line and 2310 feet from the EAST line Section 7 Township 18S Range 35E NMPM LEA County | 10. Pool name or Wildcat REEVES QUEEN NORTHWEST |
| 11. Elevation (Show whether DR, RKB, RT, GR, etc.) 3972'GR | |

12. Check Appropriate Box to Indicate Nature of Notice, Report or Other Data

| | |
|---------------------------------------------------------------------------------------------------------------------------------------------------------------------------------------------------------------------------------------------------------------------------------------------------------------------------------------------------------------------------------------------------------------------|---------------------------------------------------------------------------------------------------------------------------------------------------------------------------------------------------------------------------------------------------------------------------------------|
| NOTICE OF INTENTION TO: PERFORM REMEDIAL WORK <input type="checkbox"/> PLUG AND ABANDON <input type="checkbox"/> TEMPORARILY ABANDON <input type="checkbox"/> CHANGE PLANS <input type="checkbox"/> PULL OR ALTER CASING <input type="checkbox"/> MULTIPLE COMPL <input type="checkbox"/> DOWNHOLE COMMINGLE <input type="checkbox"/> OTHER: TA EXTENSION <input checked="" type="checkbox"/> | SUBSEQUENT REPORT OF: REMEDIAL WORK <input type="checkbox"/> ALTERING CASING <input type="checkbox"/> COMMENCE DRILLING OPNS. <input type="checkbox"/> P AND A <input type="checkbox"/> CASING/CEMENT JOB <input type="checkbox"/> OTHER: <input type="checkbox"/> |
|---------------------------------------------------------------------------------------------------------------------------------------------------------------------------------------------------------------------------------------------------------------------------------------------------------------------------------------------------------------------------------------------------------------------|---------------------------------------------------------------------------------------------------------------------------------------------------------------------------------------------------------------------------------------------------------------------------------------|

13. Describe proposed or completed operations. (Clearly state all pertinent details, and give pertinent dates, including estimated date of starting any proposed work). SEE RULE 19.15.7.14 NMAC. For Multiple Completions: Attach wellbore diagram of proposed completion or recompletion.

As agreed to per the conversation with Elidio Gonzales on January 31, 2012, Chevron U.S.A. respectfully requests a 1 year TA extension due to future potential plans for an uphole completion in the Blinberry reservoir.

Condition of Approval: Notify OCD Hobbs
office 24 hours prior to running MIT Test & Chart

Spud Date:

Rig Release Date:

I hereby certify that the information above is true and complete to the best of my knowledge and belief.

SIGNATURE

TITLE Petroleum Engineer

DATE 1-31-12

Type or print name: Edgar Acero

E-mail address: eadx@chevron.com

PHONE: 432-687-7343

For State Use Only

APPROVED BY:

TITLE

DATE 2-6-2012

Conditions of Approval (if any):

FEB 06 2012

**CURRENT
WELLBORE DIAGRAM**

State AN #6 (TA'd)

LOCATION

| | |
|------------------|---------------------|
| State | New Mexico |
| County | Lea |
| Surface Location | 990 FSL & 2310 FEL |
| | Sec 7, R-35E, T-18S |
| | Unit O |

CASING DETAIL

| | |
|--------------------------|--------------------|
| Surface Csg. | |
| Size | 13-3/8" |
| Wt. | 25.6# |
| Set @ | 337 |
| Sxs cmt | 2185 sxs +25 sx |
| TOC | Surface |
| Hole Size | 17-1/4" |
| Intermediate Csg. | |
| Size | 8-5/8" |
| Wt | 24# & 32# J-55 |
| Set @ | 3316 |
| Sxs Cmt | 1650 sx |
| TOC | circ |
| Hole Size | 11" |
| Production Csg. | |
| Size | 5-1/2" |
| Wt | 15 5 & 17# |
| Set @ | 9025 |
| Sxs Cmt | 827 sx |
| TOC | 3600' |
| Hole Size | 7-7/8" |
| TOC | 620' (Temp Survey) |

WELL ID INFORMATION

| | |
|------------|-----------------|
| Lease Name | State AN #6 |
| Field | Vacuum Abo Reef |
| Reservoir | Abo Reef |
| Ref # | |
| API # | 30-025-03106 |

| | |
|------------|-----------|
| KB | |
| DF | 3972' |
| GL | |
| Spud Date | 7/31/1962 |
| Compl Date | 9/16/1962 |

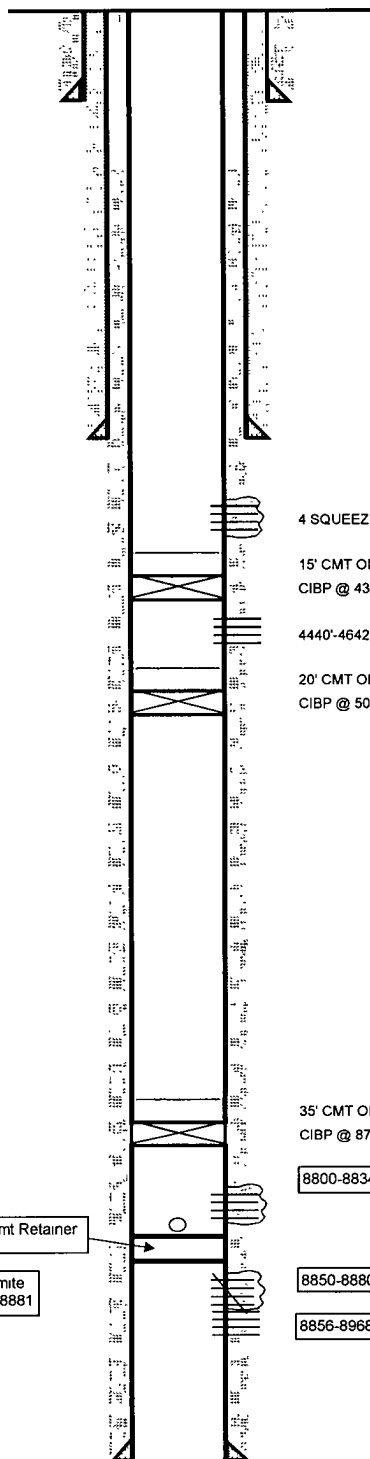

4 SQUEEZE HOLES IN 1 FOOT TO 3603

15' CMT ON TOP OF CIBP
CIBP @ 4370'

4440'-4642'

20' CMT ON TOP OF CIBP
CIBP @ 5050'

35' CMT ON TOP OF CIBP
CIBP @ 8750'

ABO PERFORATIONS

8800-8834
Perf 8856-92, 8896-8925, 8930-68 , 2 spf (7/1962)
Hydromite perms 8931-8881 (1/1969)
Perf 8850-81, 31 holes (12/1982)
Cmt Sq 8850-80 w/ 50 sxs, Perf 8800-8834, 69 holes (Couldn't breakdown) (1/1983)

8850-8880
8856-8968

TD 9025'