

DISTRICT I
1025 N. French Dr., Hobbs, NM 88240
Phone (505) 393-6181 Fax: (505) 393-6720

DISTRICT II
811 S. First St., Arlesia, NM 88210
Phone (505) 748-1283 Fax: (505) 748-0720

DISTRICT III
1000 Rto Urazoe Rd., Aztec, NM 87410
Phone (505) 334-6170 Fax: (505) 334-6170

DISTRICT IV
1220 S. St. Francis Dr., Santa Fe, NM 87505
Phone (505) 476-3460 Fax: (505) 476-3462

State of New Mexico
Energy, Minerals and Natural Resources Department

Form C-102
Revised August 1, 2011

Submit one copy to appropriate
District Office

RECEIVED

FEB 08 2012

OIL CONSERVATION DIVISION

1220 South St. Francis Dr.
Santa Fe, New Mexico 87505

WELL LOCATION AND ACREAGE DEDICATION PLAT

☐ AMENDED REPORT

API Number: 30-025-40432	Pool Code: 33230	Pool Name: House ; Blinebry
Property Code: 303228	Property Name: RED TAG	Well Number: 6
OGRID No: 873	Operator Name: APACHE CORPORATION	Elevation: 3580'

Surface Location

UL or lot No	Section	Township	Range	Lot Idn	Feet from the	North/South line	Feet from the	East/West line	County
K	2	20 S	38 E		2270	SOUTH	1695	WEST	LEA

Bottom Hole Location If Different From Surface

UL or lot No.	Section	Township	Range	Lot Idn	Feet from the	North/South line	Feet from the	East/West line	County
Dedicated Acres: 40	Joint or Infill	Consolidation Code	Order No.						

NO ALLOWABLE WILL BE ASSIGNED TO THIS COMPLETION UNTIL ALL INTERESTS HAVE BEEN CONSOLIDATED
OR A NON-STANDARD UNIT HAS BEEN APPROVED BY THE DIVISION

	<p>SURFACE LOCATION Lat - N 32°36'04.22" Long - W 103°07'20.45" NMSPC- N 584561.065 E 914270.538 (NAD-83) Lat - N 32°36'03.81" Long - W 103°07'18.73" NMSFCE- N 584501.979 E 873088.642 (NAD-27)</p> <p>32.601058 103.121869</p>	<p>OPERATOR CERTIFICATION I hereby certify that the information contained herein is true and complete to the best of my knowledge and belief, and that this organization either owns a working interest or unleased mineral interest in the land including the proposed bottom hole location or has a right to drill this well at this location pursuant to a contract with an owner of such a mineral or working interest, or to a voluntary pooling agreement or a compulsory pooling order heretofore entered by the division.</p> <p><i>Sorina L. Flores</i> 2/7/12 Signature Date Sorina L. Flores Printed Name Sorina.Flores@apachecorp.com Email Address</p> <p>SURVEYOR CERTIFICATION I hereby certify that the well location shown on this plat was plotted from field notes of actual surveys made by me or under my supervision, and that the same is true and correct to the best of my belief.</p> <p>GARY L. JONES 2012 Date Surveyed Signature & Seal of Professional Surveyor 20105 Certificate No. Gary L. Jones 7977 BASIN SURVEYS 26105</p>
--	--	--

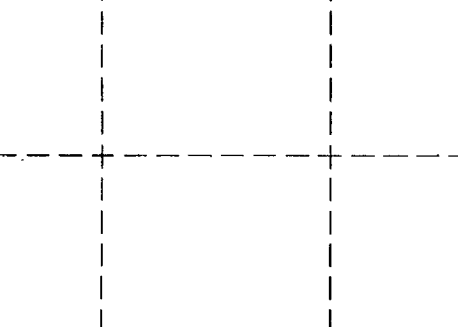
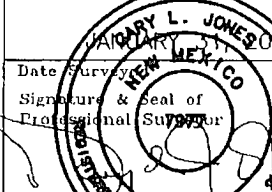
 <div style="position: absolute; top: 50%; left: 50%; transform: translate(-50%, -50%);"> <p>SURFACE LOCATION</p> <p>Lat - N 32°36'04.22"</p> <p>Long - W 103°07'20.45"</p> <p>NMSPCE- N 584561.065</p> <p>E 914270.538</p> <p>(NAD-83)</p> <p>Lat - N 32°36'03.81"</p> <p>Long - W 103°07'18.73"</p> <p>NMSPCE- N 584501.979</p> <p>E 873088.642</p> <p>(NAD-27)</p> </div> <div style="position: absolute; top: 60%; left: 55%;"> <p>32.601058</p> <p>103.121869</p> </div>	<p>OPERATOR CERTIFICATION</p> <p>I hereby certify that the information contained herein is true and complete to the best of my knowledge and belief, and that this organization either owns a working interest or unleased mineral interest in the land including the proposed bottom hole location or has a right to drill this well at this location pursuant to a contract with an owner of such a mineral or working interest, or to a voluntary pooling agreement or a compulsory pooling order heretofore entered by the Division.</p> <p><u>Sorina L. Flores</u> <u>2/7/12</u></p> <p>Signature Date</p> <p><u>Sorina L. Flores</u></p> <p>Printed Name</p> <p><u>Sorina. Flores @ apache corp. co</u></p> <p>Email Address</p> <hr/> <p>SURVEYOR CERTIFICATION</p> <p>I hereby certify that the well location shown on this plat was plotted from field notes of actual surveys made by me or under my supervision, and that the same is true and correct to the best of my belief.</p> <p><u>GARY L. JONES</u> <u>2/7/12</u></p> <p>Date Surveyor</p> <p>Signature & Seal of Professional Surveyor</p> <div style="text-align: center;">  </div> <p><u>W. S. 12.1869</u></p> <p>Certificate No. Gary L. Jones 7977</p> <p style="text-align: right;">BASIN SURVEYS 26105</p>
---	--

DISTRICT I
1625 N French Dr., Hobbs, NM 88240
Phone (606) 309-8141 Fax: (606) 303-0720

DISTRICT II
811 S. First St., Artesia, NM 88210
Phone (606) 740-1283 Fax: (606) 745-0720

DISTRICT III
1000 Rio Drazos Rd., Aztec, NM 87410
Phone (606) 334-0170 Fax: (606) 334-0170

DISTRICT IV
1220 S. St. Francis Dr., Santa Fe, NM 87505
Phone (505) 470-3460 Fax: (505) 470-3462

HOBBS OGD

FEB 08 2012

RECEIVED

State of New Mexico
Minerals and Natural Resources Department

OIL CONSERVATION DIVISION

1220 South St. Francis Dr.
Santa Fe, New Mexico 87505

Form C-102
Revised August 1, 2011

Submit one copy to appropriate
District Office

WELL LOCATION AND ACREAGE DEDICATION PLAT

☐ AMENDED REPORT

API Number 30-025-40432	Pool Code 33250	Pool Name House; Drinkard
Property Code 303228	Property Name RED TAG	Well Number 6
GRID No. 873	Operator Name APACHE CORPORATION	Elevation 3580'

Surface Location

UL or lot No.	Section	Township	Range	Lot Idn	Feet from the	North/South line	Feet from the	East/West line	County
K	2	20 S	38 E		2270	SOUTH	1695	WEST	LEA

Bottom Hole Location If Different From Surface

UL or lot No.	Section	Township	Range	Lot Idn	Feet from the	North/South line	Feet from the	East/West line	County
Dedicated Acres 40	Joint or Infill	Consolidation Code	Order No.						

NO ALLOWABLE WILL BE ASSIGNED TO THIS COMPLETION UNTIL ALL INTERESTS HAVE BEEN CONSOLIDATED
OR A NON-STANDARD UNIT HAS BEEN APPROVED BY THE DIVISION

	OPERATOR CERTIFICATION I hereby certify that the information contained herein is true and complete to the best of my knowledge and belief, and that this organization either owns a working interest or unleased mineral interest in the land including the proposed bottom hole location or has a right to drill this well at this location pursuant to a contract with an owner of such a mineral or working interest, or to a voluntary pooling agreement or a compulsory pooling order heretofore entered by the Division. <u>Sorina L. Flores</u> 2/7/12 Signature Date <u>Sorina L. Flores</u> Printed Name <u>Sorina.Flores@apachecorp.com</u> Email Address
	SURVEYOR CERTIFICATION I hereby certify that the well location shown on this plat was plotted from field notes of actual surveys made by me or under my supervision, and that the same is true and correct to the best of my belief. Date Surveyed Signature & Seal of Professional Surveyor Certificate No. Gary L. Jones 7977 BASIN SURVEYS 26105

SECTION 2, TOWNSHIP 20 SOUTH, RANGE 38 EAST, N.M.P.M.,
LEA COUNTY, NEW MEXICO.

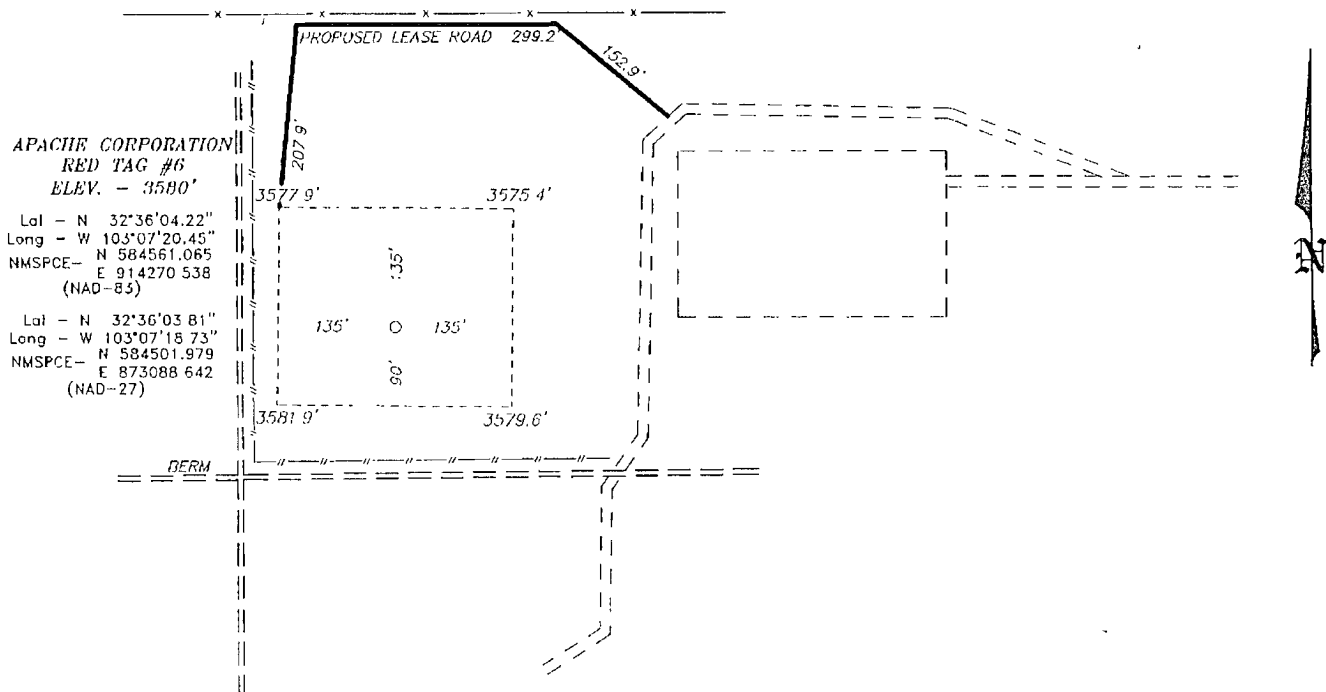

Directions to Location.

FROM MILE MARKER OF 43 OF HWY 18, GO SOUTH
0.3 MILES TO LEASE ROAD, ON LEASE ROAD GO
EAST 0.6 MILES TO LEASE ROAD, ON LEASE ROAD
GO NORTH 0.4 MILES TURNING WEST 0.2 MILES TO
PROPOSED LEASE ROAD

APACHE CORPORATION

REF. RED TAG #5 / WELL PAD TOPO

THE RED TAG #6 LOCATED 2270'

FROM THE SOUTH LINE AND 1695' FROM THE WEST LINE OF
SECTION 2, TOWNSHIP 20 SOUTH, RANGE 38 EAST,

N.M.P.M., LEA COUNTY, NEW MEXICO.

BASIN SURVEYS P.O. BOX 1786 - HORBS, NEW MEXICO

W.O. Number 26105 Drawn By. J. SMALL

Date: 02-01-2012 Disk: JMS 26105

Survey Date: 01-31-2012 Sheet 1 of 1 Sheets

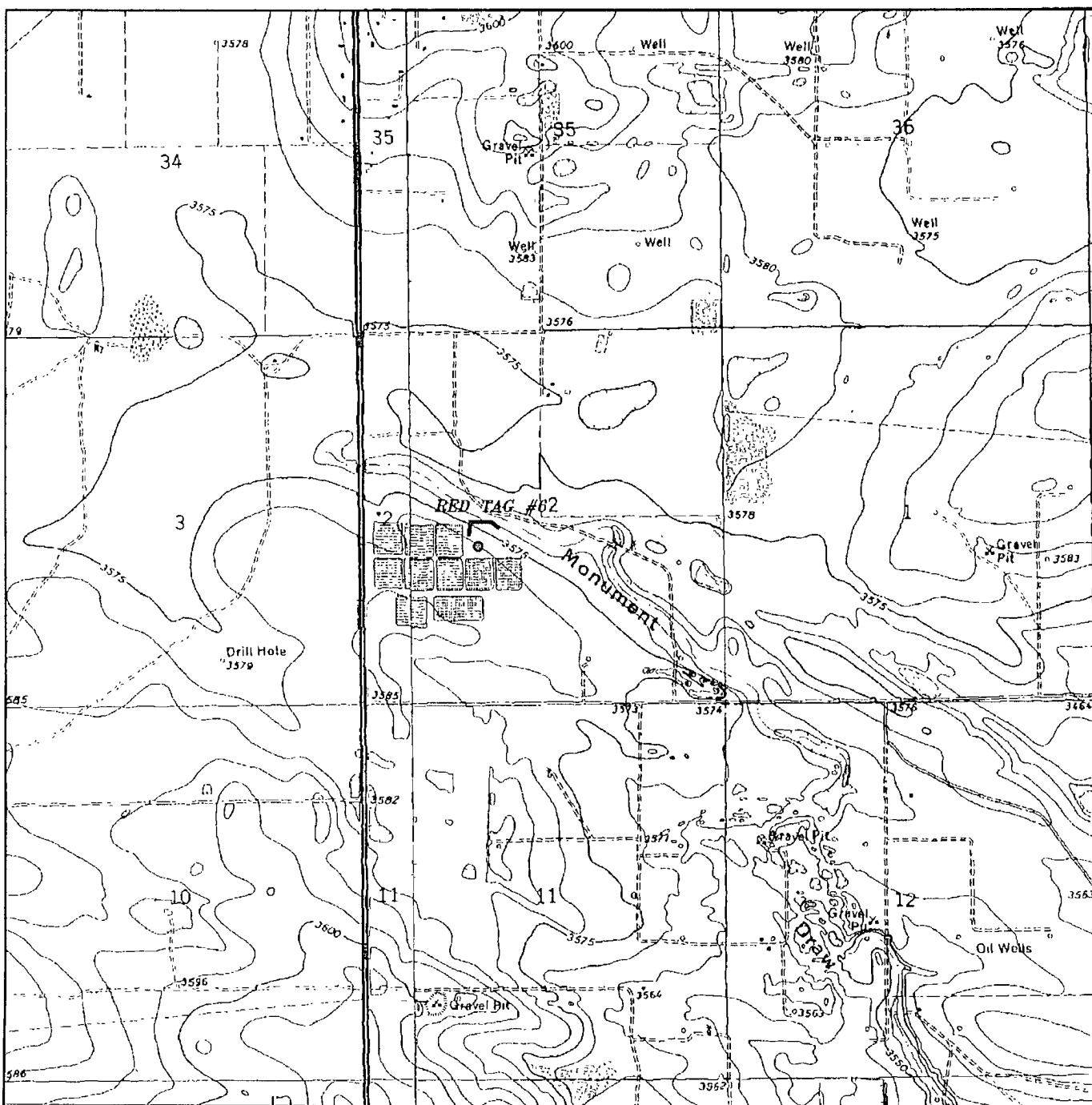

RED TAG #6
 Located 2270' FSL and 1695' FWL
 Section 2, Township 20 South, Range 38 East,
 N.M.P.M., Lea County, New Mexico.

basin
surveys
 focused on excellence
 in the oilfield

P.O. Box 1786
 1120 N. West County Rd.
 Hobbs, New Mexico 88241
 (575) 393-7316 - Office
 (575) 392-2206 - Fax
basinsurveys.com

W.O. Number: JMS 26105

Survey Date: 01-31-2012

Scale: 1" = 2000'

Date: 02-01-2012

APACHE
CORPORATION

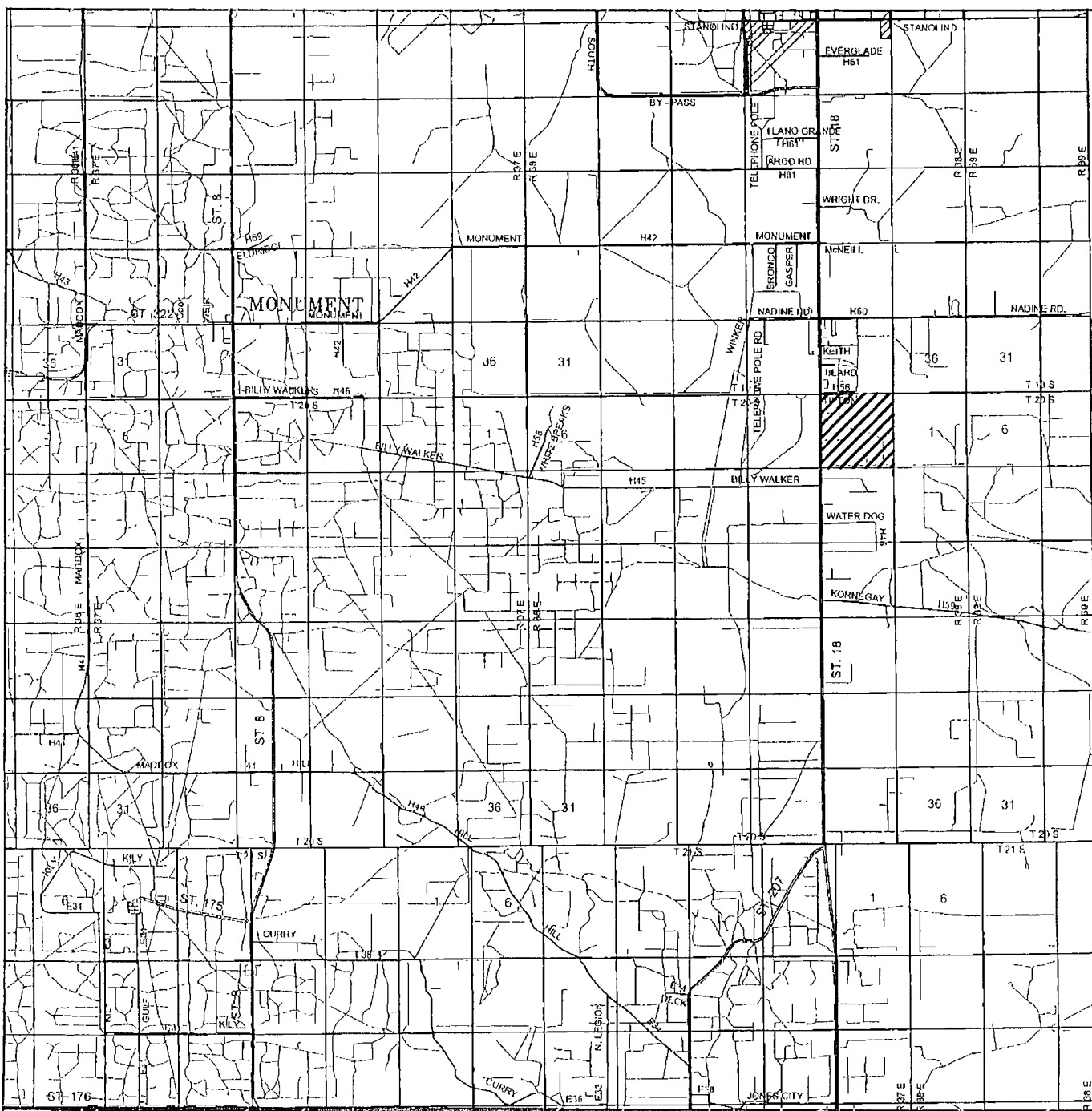

RED TAG #6
 Located 2270' FSL and 1695' FWL
 Section 2, Township 20 South, Range 38 East,
 N.M.P.M., Lea County, New Mexico.

basin
surveys
 focused on excellence
 in the oilfield

P.O. Box 1786
 1120 N. West County Rd.
 Hobbs, New Mexico 88241
 (575) 393-7316 - Office
 (575) 392-2206 - Fax
 basin-surveys.com

W.O. Number: JMS 26105

Survey Date: 01-31-2012

Scale: 1" = 2 Miles

Date: 02-01-2012

APACHE
 CORPORATION

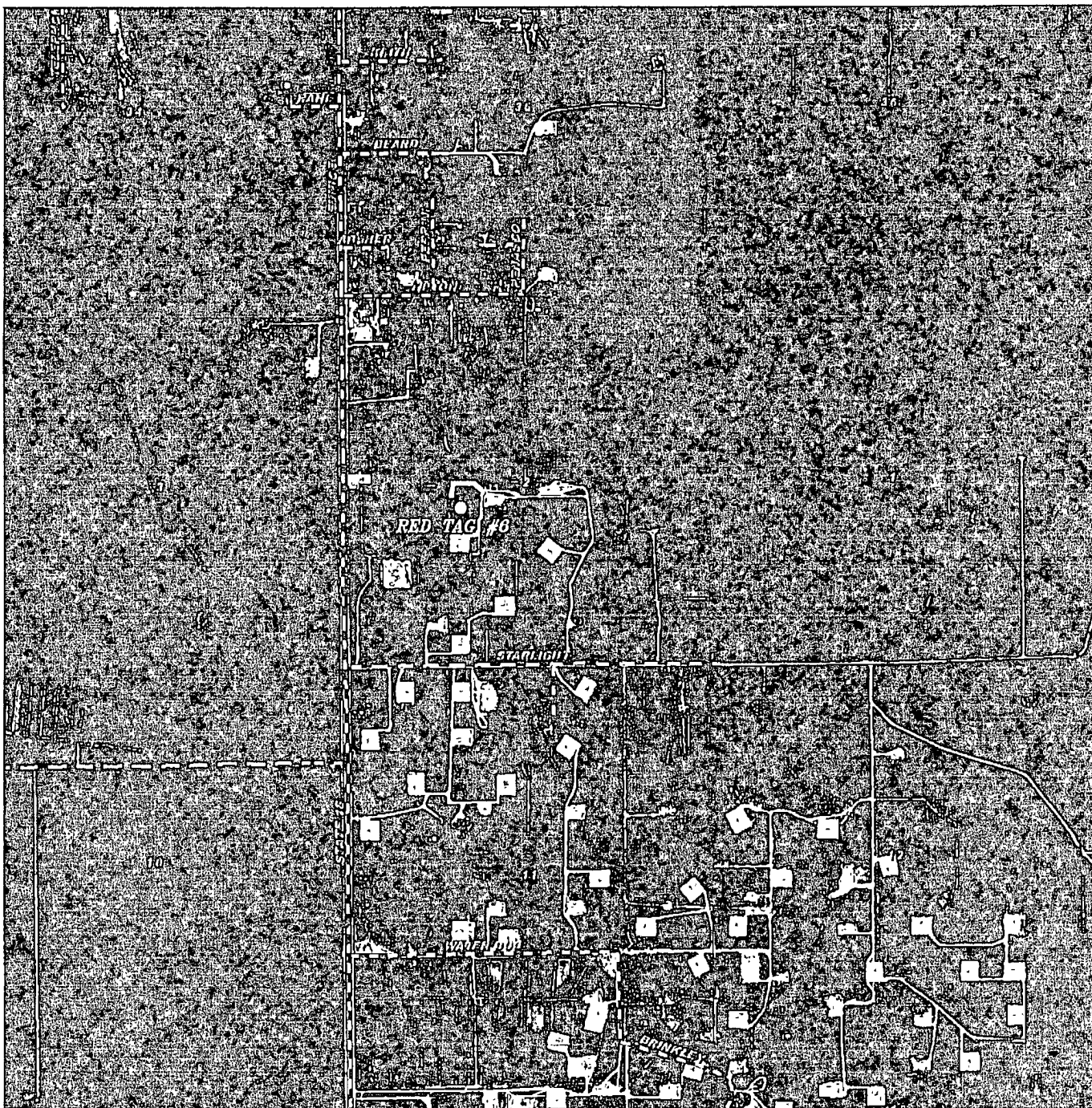

RED TAG #6
 Located 2270' FSL and 1695' FWL
 Section 2, Township 20 South, Range 38 East,
 N.M.P.M., Lea County, New Mexico.

basin
surveys
 focused on excellence
 in the oilfield

P.O. Box 1786
 1120 N. West County Rd.
 Hobbs, New Mexico 88241
 (575) 393-7316 - Office
 (575) 392-2206 - Fax
 basinsurveys.com

W.O. Number, JMS 26105

Scale: 1" = 2000'

YELLOW TINT - USA LAND
 BLUE TINT - STATE LAND
 NATURAL COLOR - FEE LAND

APACHE
 CORPORATION