

District I

1625 N French Dr., Hobbs, NM 88240

District II

1301 W. Grand Ave., Artesia, NM 88210

District III

1000 Rio Brazos Rd., Aztec, NM 87410

District IV

1220 S St. Francis Dr., Santa Fe, NM 87505

State of New Mexico
Energy, Minerals and Natural Resources

OIL CONSERVATION DIVISION
1220 South St. Francis Dr.
Santa Fe, NM 87505

Form C-103
June 19, 2008

<p>SUNDRY NOTICES AND REPORTS ON WELLS (DO NOT USE THIS FORM FOR PROPOSALS TO DRILL OR TO DEEPEN OR PLUG BACK TO A DIFFERENT RESERVOIR. USE "APPLICATION FOR PERMIT" (FORM C-101) FOR SUCH PROPOSALS.)</p>		<p>WELL API NO. <u>30-025-37618</u></p>
<p>1. Type of Well: <input checked="" type="checkbox"/> Oil Well <input type="checkbox"/> Gas Well <input type="checkbox"/> Other:</p>		<p>5. Indicate Type of Lease STATE <input type="checkbox"/> FEE <input checked="" type="checkbox"/></p>
<p>2. Name of Operator Apache Corporation</p>		<p>6. State Oil & Gas Lease No.</p>
<p>3. Address of Operator 303 Veterans Airpark Lane, Suite 3000 Midland, TX 79705</p>		<p>7. Lease Name or Unit Agreement Name Northeast Drinkard Unit (NEDU)</p>
<p>4. Well Location Unit Letter <u>A (Lot 8)</u> : <u>2366'</u> feet from the North _____ line and <u>990</u> feet from the East _____ line Section <u>4</u> Township <u>21S</u> Range <u>37E</u> NMPM County <u>Lea</u></p>		<p>8. Well Number <u>146</u></p>
<p>11. Elevation (Show whether DR, RKB, RT, GR, etc.) 3462' GL</p>		<p>9. OGRID Number 873</p>
<p>10. Pool name or Wildcat Eunice; B-T-D, North (22900)</p>		

12. Check Appropriate Box to Indicate Nature of Notice, Report or Other Data

<p>NOTICE OF INTENTION TO:</p> <p>PERFORM REMEDIAL WORK <input type="checkbox"/> PLUG AND ABANDON <input type="checkbox"/> TEMPORARILY ABANDON <input type="checkbox"/> CHANGE PLANS <input type="checkbox"/> PULL OR ALTER CASING <input type="checkbox"/> MULTIPLE COMPL <input type="checkbox"/> DOWNHOLE COMMINGLE <input type="checkbox"/></p>		<p>SUBSEQUENT REPORT OF:</p> <p>REMEDIAL WORK <input type="checkbox"/> ALTERING CASING <input type="checkbox"/> COMMENCE DRILLING OPNS. <input type="checkbox"/> P AND A <input type="checkbox"/> CASING/CEMENT JOB <input type="checkbox"/></p>	
<p>OTHER: <input type="checkbox"/></p>		<p>OTHER: CORRECT LOCATION <input checked="" type="checkbox"/></p>	

13. Describe proposed or completed operations. (Clearly state all pertinent details, and give pertinent dates, including estimated date of starting any proposed work). SEE RULE 1103. For Multiple Completions: Attach wellbore diagram of proposed completion or recompletion.

This well location was incorrectly permitted back in January, 2006. Per the corresponding C-102, this well is located 2366' FNL & 990' FEL in Section 4, T21S, R37E of Lot 8 (UL A).

*CORRECT LOC IS ONGARD W/L A LOT 8
+ OCD W/L H LOT 8
Sec 4-T 21S-R 37E
KE*

Spud Date: 01/15/2006

Rig Release Date: 01/27/2006

I hereby certify that the information above is true and complete to the best of my knowledge and belief.

SIGNATURE Reesa Holland TITLE Sr. Staff Engr Tech DATE 02/08/2012

Type or print name Reesa Holland E-mail address: Reesa.Holland@apachecorp.com PHONE: 432/818-1062

For State Use Only

APPROVED BY: [Signature] TITLE PETROLEUM ENGINEER DATE FEB 14 2012

Conditions of Approval (if any):

DISTRICT I
1625 N. FRENCH DR., HOBBS, NM 88240

DISTRICT II
1301 W. GRAND AVENUE, ARTESIA, NM 88210

DISTRICT III
1000 Rio Brazos Rd., Aztec, NM 87410

DISTRICT IV
1220 S. ST. FRANCIS DR., SANTA FE, NM 87505

State of New Mexico
Energy, Minerals and Natural Resources Department

OIL CONSERVATION DIVISION
1220 SOUTH ST. FRANCIS DR.
Santa Fe, New Mexico 87505

Form C-102
Revised JUNE 10, 2003
Submit to Appropriate District Office
State Lease - 4 Copies
Fee Lease - 3 Copies

WELL LOCATION AND ACREAGE DEDICATION PLAT

☒ AMENDED REPORT

API Number 30-025-37618	Pool Code 22900	Pool Name EUWICE; B-T-D, NORTH
Property Code 22503	Property Name NEDU	Well Number 146
OGRID No. 873	Operator Name APACHE CORPORATION	Elevation 3462'

Surface Location

UL or lot No. 8	Section 4	Township 21-S	Range 37-E	Lot Idn	Feet from the 2366	North/South line NORTH	Feet from the 990	East/West line EAST	County LEA
---------------------------	---------------------	-------------------------	----------------------	---------	------------------------------	----------------------------------	-----------------------------	-------------------------------	----------------------

Bottom Hole Location If Different From Surface

UL or lot No.	Section	Township	Range	Lot Idn	Feet from the	North/South line	Feet from the	East/West line	County
Dedicated Acres 40	Joint or Infill	Consolidation Code	Order No.						

NO ALLOWABLE WILL BE ASSIGNED TO THIS COMPLETION UNTIL ALL INTERESTS HAVE BEEN CONSOLIDATED
OR A NON-STANDARD UNIT HAS BEEN APPROVED BY THE DIVISION

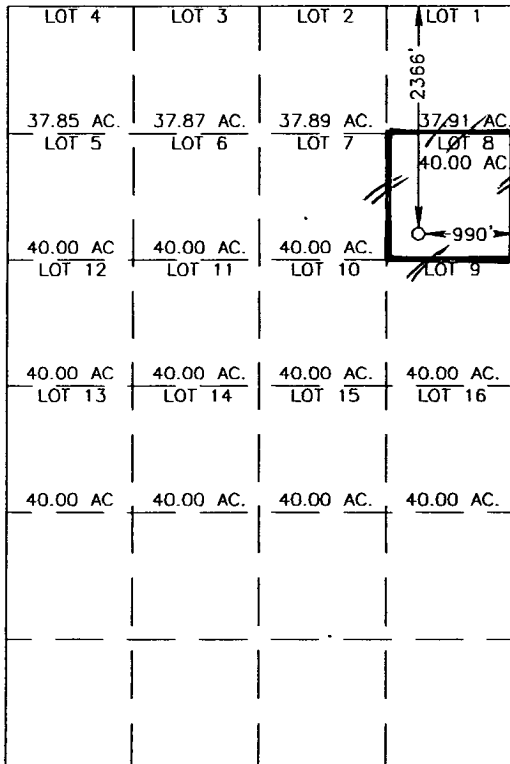

GEODETIC COORDINATES
NAD 27 NME

Y=553282.5 N
X=861008.1 E

LAT.=32°30'56.27" N
LONG.=103°09'43.94" W

SCALE - 1"=2000'

OPERATOR CERTIFICATION

I hereby certify the the information
contained herein is true and complete to the
best of my knowledge and belief.

Reesa Holland
Signature

REESEA HOLLAND
Printed Name

SR STAFF ENGR TECH
Title

2/8/2012
Date

SURVEYOR CERTIFICATION

I hereby certify that the well location shown
on this plat was plotted from field notes of
actual surveys made by me or under my
supervision and that the same is true and
correct to the best of my belief.

MAY 26, 2005

Date Surveyed
Signature & Seal of
Professional Surveyor

GARY E. EDSON
GARY E. EDSON
NEW MEXICO
REGISTERED PROFESSIONAL SURVEYOR
05.11.0808
Certificate No. GARY EDSON
12641

Amended Plat